

Gian e Giovani - Aperte o Play

0.0"
1.1,00
APERTE O PLAY-GIAN E GEOVANI

♩ = 101,000069

6

Perc.

J. Gtr.

E. Gtr.

E. Gtr.

E. Bass

Tape Smp. Str

Vla.

10

Perc.

J. Gtr.

Kora

E. Bass

Tape Smp. Str

14

Perc. J. Gtr. Kora E. Bass Tape Smp. Str.

18

Perc. J. Gtr. E. Bass Tape Smp. Str. Vla.

22

Perc. J. Gtr. E. Bass Tape Smp. Str. Vla.

25

Perc. J. Gtr. E. Gtr. E. Bass Tape Smp. Str. Vla.

28

Perc.

J. Gtr.

E. Gtr.

E. Bass

Tape Smp. Str

Vla.

32

Perc.

J. Gtr.

E. Gtr.

E. Bass

Tape Smp. Str

Vla.

35

Perc.

J. Gtr.

E. Gtr.

E. Bass

Tape Smp. Str

Vla.

38

Perc.

J. Gtr.

E. Bass

Tape Smp. Str

Vla.

41

Perc.

J. Gtr.

E. Bass

Tape Smp. Str

Vla.

44

Perc.

J. Gtr.

E. Gtr.

E. Gtr.

E. Bass

Tape Smp. Str

Vla.

47

Perc.

J. Gtr.

E. Gtr.

E. Gtr.

E. Bass

Tape Smp. Str.

Vla.

50

Perc.

J. Gtr.

E. Gtr.

E. Gtr.

E. Bass

Tape Smp. Str

Vla.

54

Perc.

J. Gtr.

E. Bass

Tape Smp. Str

Vla.

57

Perc.

J. Gtr.

E. Bass

Tape Smp. Str.

Vla.

60

Perc.

J. Gtr.

E. Gtr.

E. Bass

Tape Smp. Str.

Vla.

63

Perc.

J. Gtr.

E. Gtr.

E. Bass

Tape Smp. Str

Vla.

67

Perc.

J. Gtr.

E. Gtr.

E. Bass

Tape Smp. Str

Vla.

70

Perc.

J. Gtr.

E. Gtr.

E. Bass

Tape Smp. Str

Vla.

73

Perc.

J. Gtr.

E. Bass

Tape Smp. Str

Vla.

76

Perc.

J. Gtr.

E. Bass

Tape Smp. Str

Vla.

79

Perc.

J. Gtr.

E. Gtr.

E. Bass

Tape Smp. Str

Vla.

82

Perc.

J. Gtr.

E. Gtr.

E. Bass

Tape Smp. Str

Vla.

3

86

Perc.

J. Gtr.

E. Gtr.

E. Bass

Tape Smp. Str

Vla.

89

Perc.

J. Gtr.

E. Gtr.

E. Bass

Tape Smp. Str

Vla.

92

Perc.

J. Gtr.

E. Bass

Tape Smp. Str

Vla.

95

Perc.

J. Gtr.

E. Bass

Tape Smp. Str.

Vla.

98

Perc.

J. Gtr.

E. Bass

Tape Smp. Str.

Vla.

100

Perc.

J. Gtr.

E. Gtr.

E. Bass

Tape Smp. Str.

Vla.

Gian e Giovani - Aperte o Play

Percussion

♩ = 101,000069

6

11

16

20

24

28

32

36

39

V.S.

42

46

50

54

58

62

66

70

74

77

81

85

89

92

95

98

♩ = 101,000069

49

54

59

64

69

74

79

84

89

94

Electric Guitar

Gian e Giovani - Aperte o Play

♩ = 101,000069

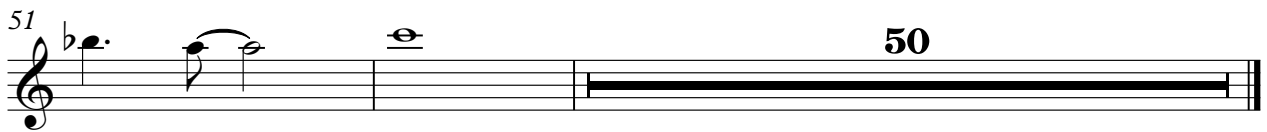
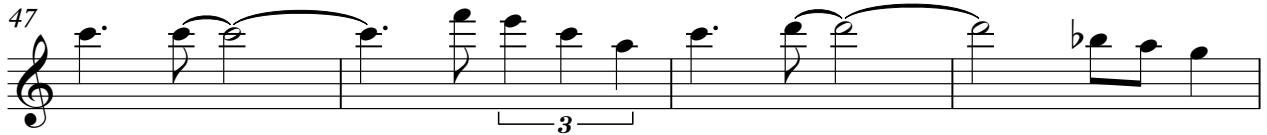
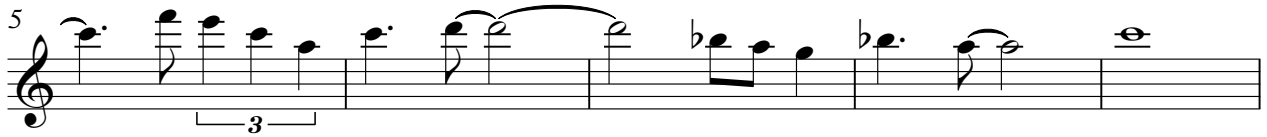
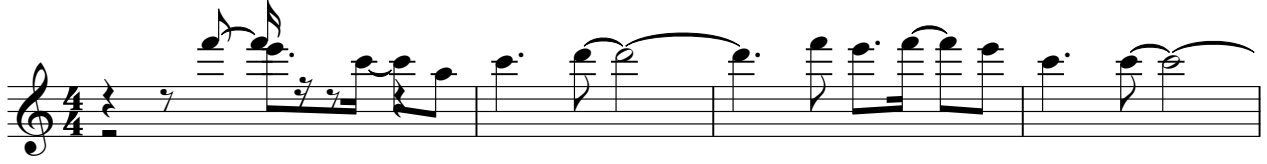

♩ = 101,000069

6

34

44

49

50

♩ = 101,000069

26

33

25

64

72

8

87

10

Kora

Gian e Giovani - Aperte o Play

♩ = 101,000069

9

15

b_e

85

5-string Electric Bass

Gian e Giovani - Aperte o Play

♩ = 101,000069

8

14

19

24

29

34

39

45

50

V.S.

55

60

65

70

75

80

85

90

96

99

Gian e Giovani - Aperte o Play
Tape Sampler Keyboard [Strings]

♩ = 101,000069

7

15

22

28

36

V.S.

42

47

54

60

67

74

80

88

95

98

Viola

Gian e Giovani - Aperte o Play

♩ = 101,000069

V.S.

2
63 Viola

69

73

78

83

88

92

97
