

Gian e Giovani - Cai No Laco

0.0"
1.1,00
Cai no laço...

♩ = 246,000443 ♩ = 140,000137

6

Perc.

J. Gtr.

J. Gtr.

E. Gtr.

Ban.

E. Bass

FX 5

Sar.

11

Perc.

J. Gtr.

Ban.

E. Bass

Sar.

15

Perc. J. Gtr. Ban. E. Bass Sar.

19

Perc. J. Gtr. Ban. E. Bass Sar.

23

Perc. J. Gtr. Ban. E. Bass Sar.

28

Perc.

J. Gtr.

Ban.

E. Bass

Band.

33

Perc.

J. Gtr.

Ban.

E. Bass

Band.

38

Perc.

J. Gtr.

Ban.

E. Bass

Band.

33.9"
41.1,00
Й о amor...

43

Perc.

J. Gtr.

Ban.

E. Bass

Band.

48

Perc.

J. Gtr.

Ban.

E. Bass

Band.

53

Perc. J. Gtr. Ban. E. Bass Band. FX 5

59

Perc. J. Gtr. Ban. E. Bass Band. FX 5

55.3"
66.1,00
Сан сан...

64

Perc.

J. Gtr.

J. Gtr.

E. Gtr.

Ban.

E. Bass

Band.

FX 5

71

Perc.

J. Gtr.

Ban.

E. Bass

Band.

76

Perc.

J. Gtr.

Ban.

E. Bass

81

1'10.8"
84.1,00
Solo

Perc.

J. Gtr.

J. Gtr.

E. Gtr.

Ban.

E. Bass

Sar.

86

Perc.

J. Gtr.

Ban.

E. Bass

Sar.

90

Perc.

J. Gtr.

Ban.

E. Bass

Sar.

94

Perc.

J. Gtr.

Ban.

E. Bass

Sar.

1'23.6"
99.1,00
Сан по лазо...

10

98

Perc. J. Gtr. Ban. E. Bass Sar.

103

Perc. J. Gtr. Ban. E. Bass Band.

108

Perc. J. Gtr. Ban. E. Bass

1'37.3"
115.1,00
Й о amor...

113

Perc. J. Gtr. Ban. E. Bass Band.

118

Perc. J. Gtr. Ban. E. Bass Band.

123

Perc. J. Gtr. Ban. E. Bass Band.

1'50.2"
130.1,00
Quanto mais...

128

134

1'58.8"
140.1,00
Сан сан...

140

Perc.

J. Gtr.

Ban.

E. Bass

Band.

146

Perc.

J. Gtr.

Ban.

E. Bass

Band.

151

Perc.

J. Gtr.

Ban.

E. Bass

156

Perc.

J. Gtr.

Ban.

E. Bass

161

Perc.

166

Perc.

171

Perc.

J. Gtr.

Ban.

E. Bass

176

Perc.

J. Gtr.

Ban.

E. Bass

Band.

181

Perc.

J. Gtr.

Ban.

E. Bass

Band.

2'41.6"
190.1,00
Solo final...

16

186

Perc.

J. Gtr.

J. Gtr.

E. Gtr.

Ban.

E. Bass

Sar.

191

Perc.

J. Gtr.

J. Gtr.

E. Gtr.

Ban.

E. Bass

Band.

Sar.

64

71

77

83

89

95

101

107

113

119

125

132

138

145

151

157

162

167

172

178

V.S.

184

190

193

♩ = 246,000443 ♩ = 140,000137

9

15

21

27

33

39

45

51

58

62

68

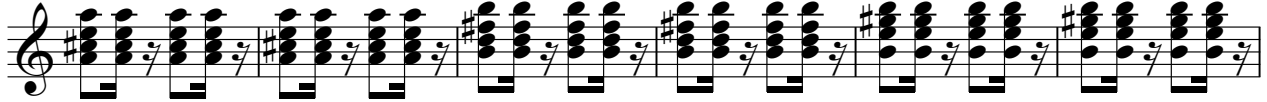

74

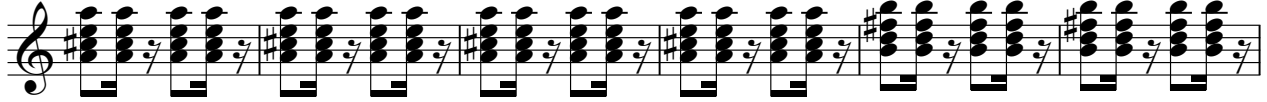

80

86

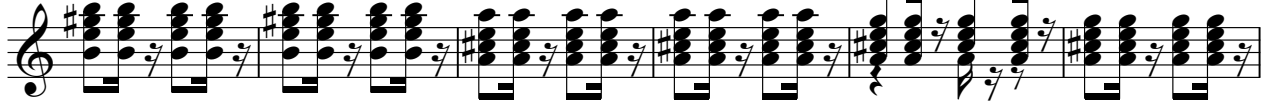

92

98

104

110

116

122

♩ = 246,00040,000137

8

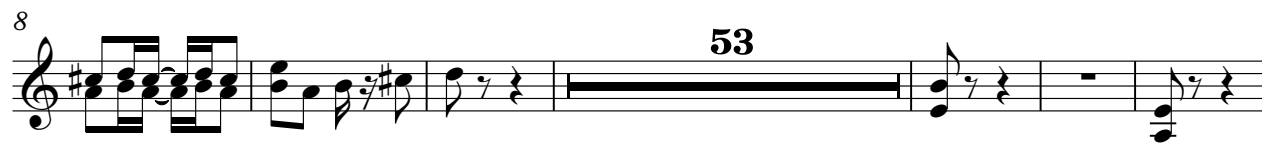

67

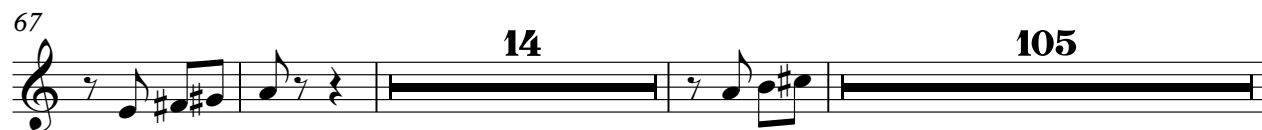

189

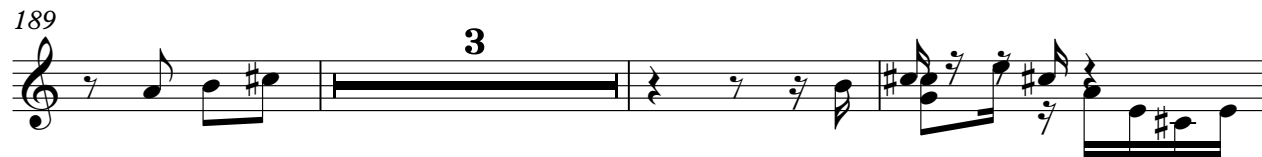

195

Gian e Giovani - Caiu No Laco

Banjo

♩ = 246,000443 ♩ = 140,000137

8

8

2/4

0 2-5-2 0 0 0 2 0 2 0 0 0 0 0 0 0 4-0 0 2 2 2 2

13

0 0 0 0 5-0 0 0 2 2-0 0 0 2-0 0 2 6-2-6 2 2 0-4 4-0 0-4 4-0 4 4 5 4 4 4 4

18

0 2-5-2 0 0 0 2 0 2 0 0 0 0 0 4-0 0 0 0 0 0 2 2 6 2 2 2 0-4 4-0 0-4

23

0-5-0 0 0 0 0 0 0-5-0 0 0 2-7-2 0 0 4-0 4 0-4 4-0 0-4 0-4 4-0 2 0 0 0 0 2 2

29

2 0 2 0 0 0 0 4-0 0 0 0 0 0 0 0 5-0 0 2 2 4 2 0 0 2 2 0-4 4-0 0-4 4-0 4-0

34

0 0 5-0 0 0 2-7-2 2 2 0 2 0 0 0 4-0 0 0-4 4-0 0-4 2 0 2 2 0 0 2 2 6 2

39

0 0 0 0 5-0 0 0 4-0 0 0 0 4-0 0 0 0 0 0 2 2 6 2 2 6 2-6 2 2 2 6-2-6 2 2

44

0 0 5-0 0 0 4-0 0 0 0 0 0 0 0 0 0 4-0 0-4 0-4 2 2 6 2 2 6-2-6 2 0-4 4-0 0-4

49

0 5-0 0 0 4-0 0 0 2 2 6 2 2 6 2-6 2 2 0 4 4-0 2 0 4

53

0 5-0 0 0 4-0 0 0 2 2 6 2 2 6 2-6 2 2 0 7 7 7

111

116

121

126

132

137

144

149

154

157

4

Banjo

173

178

183

188

192

66

181

190

2

Bandoneon

148

30

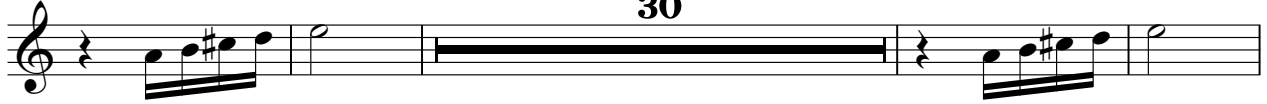

182

12

2

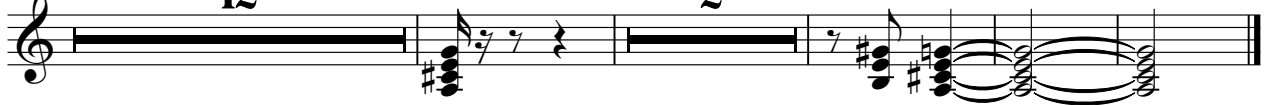

FX 5 (Brightness)

Gian e Giovani - Caiu No Laco

$\text{♩} = 246,000443 = 140,000137$

10 **48**

65 **67**

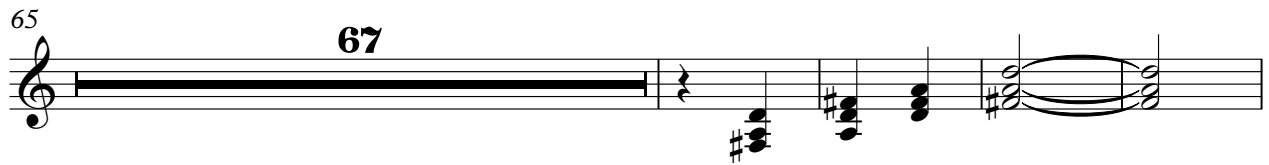

136 **61**

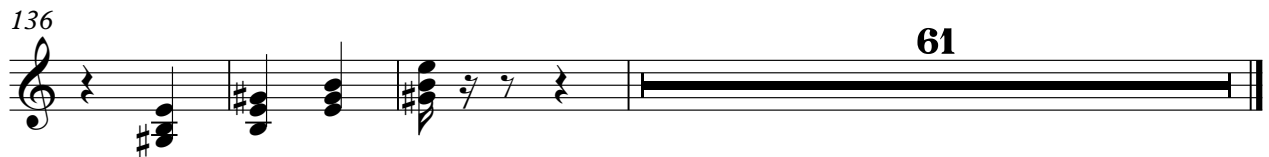

2

Sarangi

100

89

192

6

6

6

194

2
