

0.0"
1.1,00
studiovirtual@ig.com.br - <http://studiovirtualmidi.cjb.net> - Tel:(31)3352-7444

♩ = 113,000099

Musical score for the first system, featuring Percussion, Jazz Guitar, Electric Bass, Bandoneon, Viola, and Birdsong. The score is in 4/4 time and includes a tempo marking of 113,000099. The Percussion part has a drum set icon. The Jazz Guitar part has a guitar icon. The Electric Bass part has a bass icon. The Bandoneon part has a bandoneon icon. The Viola part has a viola icon. The Birdsong part has a bird icon. The score includes a double bar line and a repeat sign.

studiovirtual@ig.com.br <http://studiovirtualmidi.cjb.net>

Musical score for the second system, featuring Perc., J. Gtr., E. Bass, Band., and Vla. The score is in 4/4 time and includes a tempo marking of 113,000099. The Perc. part has a drum set icon. The J. Gtr. part has a guitar icon. The E. Bass part has a bass icon. The Band. part has a bandoneon icon. The Vla. part has a viola icon. The score includes a double bar line and a repeat sign.

Tel:(31)3352-7444

2

9 3

Perc. J. Gtr. J. Gtr. E. Bass Band. Vla.

11

Perc. J. Gtr. J. Gtr. E. Bass Band.

12

Perc.

J. Gtr.

J. Gtr.

E. Bass

Band.

14

Perc.

J. Gtr.

J. Gtr.

E. Bass

Band.

16

18

20

Perc.

J. Gtr.

J. Gtr.

E. Bass

Band.

22

Perc.

J. Gtr.

J. Gtr.

E. Bass

Band.

Bsong.

23 7

Perc.

J. Gtr.

J. Gtr.

E. Bass

Band.

Bsong.

25

Perc.

J. Gtr.

J. Gtr.

E. Bass

Band.

Bsong.

27

Perc.

J. Gtr.

J. Gtr.

E. Bass

Band.

Vla.

28

Perc.

J. Gtr.

J. Gtr.

E. Bass

Band.

Vla.

29

30

31

Perc.

J. Gtr.

J. Gtr.

E. Bass

Band.

Vla.

Bsong.

33 Perc. 3 6 3 11

J. Gtr.

J. Gtr.

E. Bass

Band.

Vla. 3

Bsong.

34

Perc.

J. Gtr.

J. Gtr.

E. Bass

Band.

Vla.

Bsong.

35

Perc.

J. Gtr.

J. Gtr.

E. Bass

Band.

Vla.

13

37

Perc.

J. Gtr.

J. Gtr.

E. Bass

Band.

Vla.

Bsong.

39

Perc.

J. Gtr.

J. Gtr.

E. Bass

Band.

Vla.

Bsong.

40

Perc.

J. Gtr.

J. Gtr.

E. Bass

Band.

Vla.

Bsong.

41

Perc. J. Gtr. J. Gtr. E. Bass Band. Vla. Bsong.

3 6

42

Perc.

J. Gtr.

J. Gtr.

E. Bass

Band.

Vla.

Bsong.

43

- Perc.**: Features a complex rhythmic pattern with sixteenth notes and rests. It includes two sixteenth-note triplets (marked '6') and a triplet of eighth notes (marked '3').
- J. Gtr.**: Contains a melodic line with slurs and accents, primarily using eighth and sixteenth notes.
- J. Gtr.**: Provides a harmonic accompaniment with chords and single notes, often using slurs.
- E. Bass**: Features a simple bass line with quarter and eighth notes.
- Band.**: Shows a melodic line with slurs and accents, similar to the J. Gtr. parts.
- Vla.**: Contains a few notes with slurs, likely representing a double bass or similar instrument.
- Bsong.**: Shows a vocal line with a few notes and rests, including a sharp sign (#) indicating a pitch change.

44

Perc.

J. Gtr.

J. Gtr.

E. Bass

Band.

Vla.

Bsong.

45

Perc.

J. Gtr.

J. Gtr.

E. Bass

Band.

Vla.

46 Perc. J. Gtr. J. Gtr. E. Bass Band. Vla. Bsong.

- Perc.**: Features a complex rhythmic pattern with sixteenth notes and rests. It includes two sixteenth-note sextuplets (marked '6') and a triplet (marked '3').
- J. Gtr.**: Two parts. The upper part consists of chords and single notes, while the lower part features a melodic line with eighth notes and rests.
- E. Bass**: A simple bass line with quarter notes and rests.
- Band.**: A piano accompaniment with a melodic line in the treble clef and a bass line in the bass clef, both featuring eighth notes and rests.
- Vla.**: A violin part with a long, sweeping melodic line that spans across measures 46 and 47.
- Bsong.**: A vocal line that is mostly silent, indicated by a double bar line and a vertical line.

47

Perc.

J. Gtr.

J. Gtr.

E. Bass

Band.

Vla.

49

Perc.

J. Gtr.

J. Gtr.

E. Bass

Band.

Vla.

Bsong.

51

Perc.

J. Gtr.

J. Gtr.

E. Bass

Band.

Vla.

Bsong.

52

Perc.

J. Gtr.

J. Gtr.

E. Bass

Band.

Vla.

Bsong.

53

54

55

56

24

59

Perc.

J. Gtr.

E. Bass

Band.

Vla.

61

Perc.

J. Gtr.

E. Bass

Band.

Vla.

26

65

66

67

Perc.

J. Gtr.

J. Gtr.

E. Bass

Band.

Vla.

Bsong.

68

Perc.

J. Gtr.

J. Gtr.

E. Bass

Band.

Vla.

69

Perc.

J. Gtr.

J. Gtr.

E. Bass

Band.

Vla.

3 29

70

Perc.

J. Gtr.

J. Gtr.

E. Bass

Band.

Vla.

71

73

75

Perc.

J. Gtr.

J. Gtr.

E. Bass

Band.

Vla.

Bsong.

76

Perc.

J. Gtr.

J. Gtr.

E. Bass

Band.

Vla.

Bsong.

77

Perc.

J. Gtr.

J. Gtr.

E. Bass

Band.

Vla.

79

Perc.

J. Gtr.

J. Gtr.

E. Bass

Band.

Vla.

Bsong.

81

Perc.

J. Gtr.

J. Gtr.

E. Bass

Band.

Vla.

Bsong.

82

Perc.

J. Gtr.

J. Gtr.

E. Bass

Band.

Vla.

Bsong.

83

Perc. J. Gtr. J. Gtr. E. Bass Band. Vla. Bsong.

84

Perc.

J. Gtr.

J. Gtr.

E. Bass

Band.

Vla.

Bsong.

3

6

3

85

Perc. J. Gtr. J. Gtr. E. Bass Band. Vla. Bsong.

86

87

88

Perc.

J. Gtr.

J. Gtr.

E. Bass

Band.

Vla.

89

Perc.

J. Gtr.

J. Gtr.

E. Bass

Band.

Vla.

91

Perc. J. Gtr. J. Gtr. E. Bass Band. Vla. Bsong.

93

Perc.

J. Gtr.

J. Gtr.

E. Bass

Band.

Vla.

Bsong.

94

Perc.

J. Gtr.

J. Gtr.

E. Bass

Band.

Vla.

Bsong.

95

97

Perc. J. Gtr. J. Gtr. E. Bass Band. Vla. Bsong.

98

Perc.

J. Gtr.

J. Gtr.

E. Bass

Band.

Vla.

Bsong.

99

Perc.

J. Gtr.

J. Gtr.

E. Bass

Band.

Vla.

Bsong.

100

Perc.

J. Gtr.

J. Gtr.

E. Bass

Band.

Vla.

Bsong.

101

Perc.

J. Gtr.

J. Gtr.

E. Bass

Band.

Vla.

Bsong.

48

102

Perc.

J. Gtr.

J. Gtr.

E. Bass

Band.

Vla.

Bsong.

103

J. Gtr.

E. Bass

Band.

Vla.

Bsong.

studio@origion.com | Tel: 631-554-1111 | http://origion.com | midi.cjb.net

Tel: 741-352

Percussion

♩ = 113,000099

5

7

9

11

13

15

17

19

21

V.S.

Percussion

23

25

27

29

31

33

35

37

39

41

Percussion

43

45

47

49

51

53

55

57

59

61

V.S.

Percussion

63

65

67

69

71

73

75

77

79

81

Percussion

83

85

87

89

91

93

95

97

99

101

6

102

3 Percussion

6

6

3

Jazz Guitar

$\text{♩} = 113,000099$

4

6

8

11

13

15

17

19

21

V.S.

45

48

51

53

55

57

59

61

63

65

67

67

69

69

71

71

73

73

75

75

78

78

80

80

82

82

84

84

86

86

89

91

93

95

97

99

101

Jazz Guitar

♩ = 113,000099

7

11

13

15

18

20

22

24

27

29

V.S.

31

34

36

39

41

43

45

47

49

52

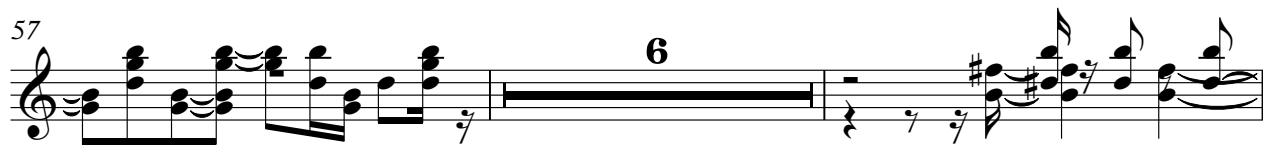

84

87

89

92

95

97

99

101

Electric Bass

♩ = 113,000099

V.S.

48

52

56

61

65

69

73

77

81

85

89

93

97

101

Bandoneon

♩ = 113,000099

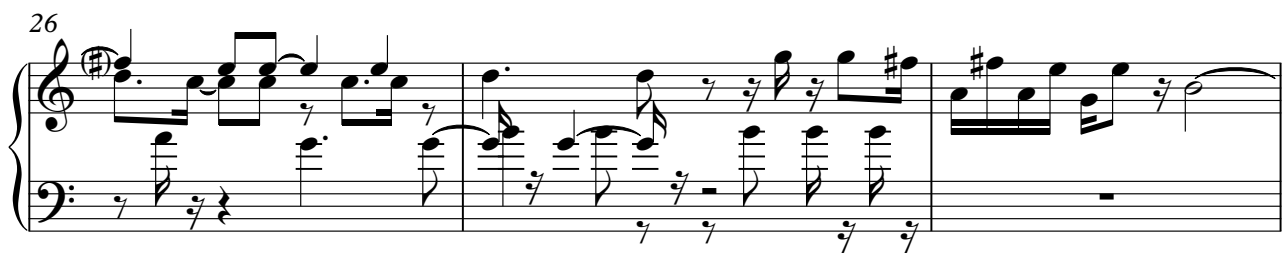
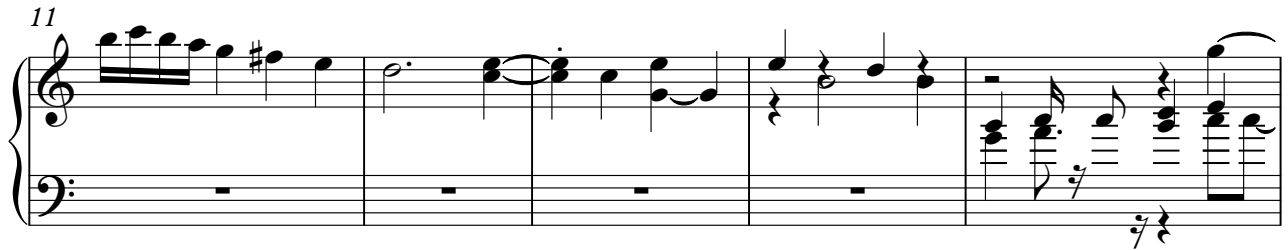

V.S.

29

32

35

38

41

44

46

49

53

55

57

61

65

68

71

75

77

80

83

85

87

89

91

94

98

101

Viola

♩ = 113,000099

studibot@studibot.com | midi.cjb.net Tel7(814)3352

6 **16**

27

31

35

40

45

49

53

58

V.S.

2

63

Viola

68

74

77

82

87

91

95

101

Birdsong

♩ = 113,000099

20

25

7

4

40

45

4

54

6

64

7

76

3

83

4

93

98

3
