

Gian e Giovani - Disk Paixao

♩ = 110,040054

Flute

Alto Saxophone

Trombone

Percussion

Kora

5-string Electric Bass

FX 3 (Crystal)

♩ = 110,040054

Violoncello

Solo

11

Alto Sax.

Perc.

E. Bass

Vc.

Solo

14

Alto Sax.

Perc.

E. Bass

Vc.

Solo

17

Alto Sax.

Perc.

E. Bass

FX 3

Vc.

Solo

21

Alto Sax.

Perc.

Kora

Solo

24

32

35

39

43

46

Perc. Kora E. Bass Vc. Solo

49

Perc. Kora E. Bass Vc. Solo

52

Alto Sax.

Tbn.

Perc.

Kora

E. Bass

Vc.

Solo

55

Tbn.

Perc.

Kora

E. Bass

Vc.

Solo

58 7

Tbn.

Perc.

Kora

E. Bass

Vc.

Solo

61

Tbn.

Perc.

Kora

E. Bass

Vc.

Solo

63

Tbn.

Perc.

Kora

E. Bass

Vc.

Solo

66

Tbn.

Perc.

Kora

E. Bass

Vc.

Solo

69

Alto Sax.
Tbn.
Perc.
Kora
E. Bass
Vc.
Solo

71

Alto Sax.
Perc.
Kora
E. Bass
Vc.
Solo

74

Alto Sax.

Perc.

Kora

E. Bass

Vc.

Solo

77

Alto Sax.

Perc.

Kora

E. Bass

Vc.

Solo

80

Alto Sax.

Perc.

Kora

E. Bass

Vc.

Solo

83

Alto Sax.

Perc.

Kora

E. Bass

Vc.

Solo

85

Alto Sax.

Perc.

Kora

E. Bass

Vc.

Solo

86

Alto Sax.

Perc.

Kora

E. Bass

Vc.

Solo

88

Alto Sax.

Perc.

Kora

E. Bass

Vc.

Solo

90

Alto Sax.

Perc.

Kora

E. Bass

Vc.

Solo

93

Alto Sax.

Tbn.

Perc.

Kora

E. Bass

Vc.

Solo

96

Tbn.

Perc.

Kora

E. Bass

Vc.

Solo

99 15

Tbn.

Perc.

Kora

E. Bass

Vc.

Solo

102

Tbn.

Perc.

Kora

E. Bass

Vc.

Solo

105

Tbn.

Perc.

Kora

E. Bass

Vc.

Solo

108

Alto Sax.

Tbn.

Perc.

Kora

E. Bass

Vc.

Solo

110

Alto Sax.

Perc.

Kora

E. Bass

Vc.

Solo

113

Alto Sax.

Perc.

Kora

E. Bass

Vc.

Solo

116

Alto Sax.

Perc.

Kora

E. Bass

Vc.

Solo

119

Alto Sax.

Perc.

Kora

E. Bass

Vc.

Solo

122

Alto Sax. Perc. Kora E. Bass Vc. Solo

127

Alto Sax.

Perc.

Kora

E. Bass

Vc.

Solo

130

Alto Sax.

Perc.

Kora

E. Bass

Vc.

Solo

132

Alto Sax.  Musical notation for Alto Saxophone in 8/4 time, starting at measure 132. The staff shows a melodic line with a sharp sign on the second measure.

Perc.  Musical notation for Percussion in 8/4 time. The staff shows a complex rhythmic pattern with various note values and rests.

Kora  Musical notation for Kora in 8/4 time. The staff shows a melodic line with a sharp sign on the second measure.

E. Bass  Musical notation for Electric Bass in 8/4 time. The staff shows a melodic line with a sharp sign on the second measure.

Vc.  Musical notation for Violoncello in 8/4 time. The staff shows a melodic line with a sharp sign on the second measure.

Solo  Musical notation for Solo in 8/4 time. The staff shows a complex melodic line with many notes and rests.

Flute

Gian e Giovani - Disk Paixao

♩ = 110,040054

9 18

30

55

86

46 2

Gian e Giovani - Disk Paixao

Alto Saxophone

♩ = 110,040054

9

14

18 32

54 14 3

71 3

78 3

82

85

88

92 3 13

Alto Saxophone

108

113

120

126

130

Gian e Giovani - Disk Paixao

Percussion

♩ = 110,040054

9

13

17

21

25

29

33

37

41

45

V.S.

49

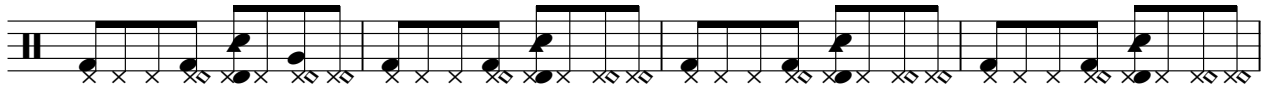

53

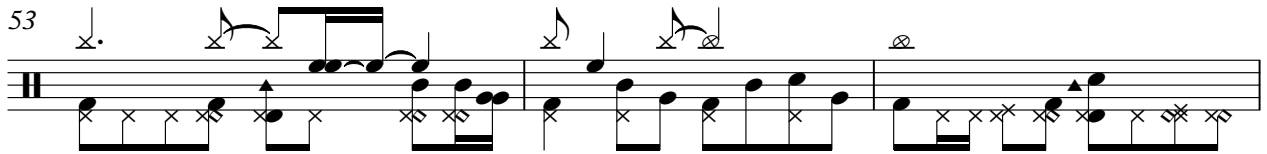

56

59

62

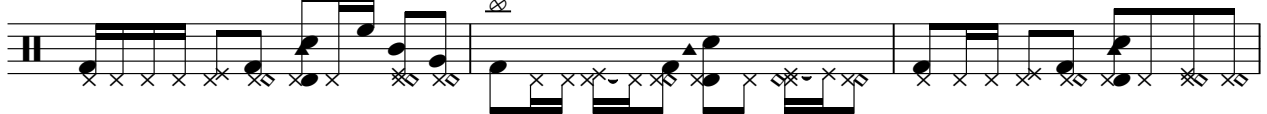

65

68

71

75

78

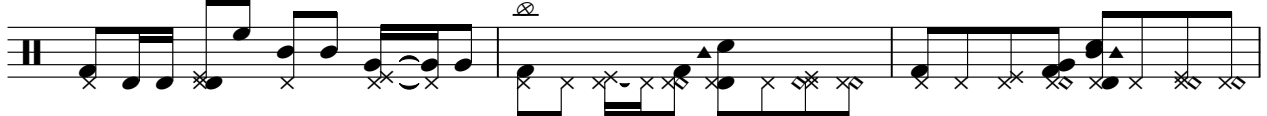

81

84

86

89

92

95

98

101

104

107

V.S.

110

114

117

120

123

126

130

132

Gian e Giovani - Disk Paixao

Kora

♩ = 110,040054

9 11

23

27

32

36

42

46

51

56

60

V.S.

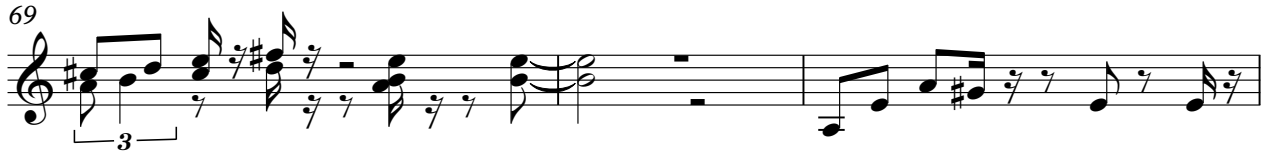

101

106

110

114

118

122

127

130

69

73

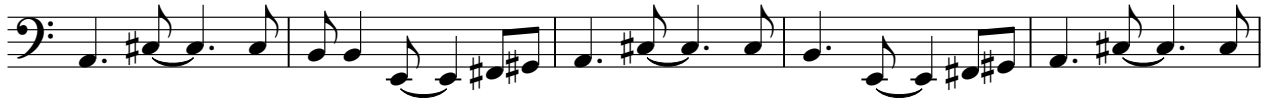

78

82

86

90

94

99

104

108

FX 3 (Crystal)

Gian e Giovani - Disk Paixao

♩ = 110,040054

28

86

Violoncello

Gian e Giovani - Disk Paixao

♩ = 110,040054

9

14

19

10

3

33

38

44

48

52

59

Violoncello

120

Violoncello

3

126

131

Gian e Giovani - Disk Paixao

Solo

$\text{♩} = 110,040054$

9

13

17

21

25

29

34

38

43

46

V.S.

V.S.

116

119

123

126

130

132