

♩ = 196,999054

Percussion  $\infty$

Bandoneon

Synth Strings

♩ = 196,999054

2

Perc.

E. Gtr.

E. Bass

Band.

Syn. Str.

3

4

5

6

7

8

9

Perc. E. Gtr. E. Bass Band. Syn. Str.

11

Perc. E. Gtr. E. Bass Band. Syn. Str.

12

Perc. E. Gtr. E. Bass Band. Syn. Str.

13

Perc. E. Gtr. E. Bass Band. Syn. Str.

14

Perc. E. Gtr. E. Bass Band. Syn. Str.

15

Perc. E. Gtr. E. Bass Band. Syn. Str.

16

Perc. E. Gtr. E. Bass Band. Syn. Str.

18

Perc. E. Gtr. E. Bass Band. Syn. Str.

19

Perc.

E. Gtr.

E. Bass

Syn. Str.

20

Perc.

E. Gtr.

E. Bass

Syn. Str.

21

Perc.

E. Gtr.

E. Bass

Syn. Str.

23

Perc. E. Gtr. E. Bass Syn. Str.

25

Perc. E. Gtr. E. Bass Syn. Str.

27

Perc. E. Gtr. E. Bass Syn. Str.

29

Perc.

E. Gtr.

E. Bass

Syn. Str.

31

Perc.

E. Gtr.

E. Bass

Syn. Str.

33

Perc.

E. Gtr.

E. Bass

Syn. Str.

35

Perc.

E. Gtr.

E. Bass

Syn. Str.

37

Perc.

E. Gtr.

E. Bass

Syn. Str.

39

Perc.

E. Gtr.

E. Bass

Syn. Str.

41

Perc. E. Gtr. E. Bass Syn. Str.

43

Perc. E. Gtr. E. Bass Syn. Str.

45

Perc. E. Gtr. E. Bass Syn. Str.

47

Perc.

E. Gtr.

E. Bass

Syn. Str.

48

Perc.

E. Gtr.

E. Bass

Syn. Str.

49

Perc.

E. Gtr.

E. Bass

Syn. Str.

51

Perc. E. Gtr. E. Bass Syn. Str.

53

Perc. E. Gtr. E. Bass Syn. Str.

55

Perc. E. Gtr. E. Bass Syn. Str.

57

Perc.

E. Gtr.

E. Bass

Syn. Str.

59

Perc.

E. Gtr.

E. Bass

Syn. Str.

61

Perc.

E. Gtr.

E. Bass

Syn. Str.

63

Perc. E. Gtr. E. Bass Syn. Str.

65

Perc. E. Gtr. E. Bass Band. Syn. Str.

66

Perc. E. Gtr. E. Bass Band. Syn. Str.

68

Perc. E. Gtr. E. Bass Band. Syn. Str.

70

Perc. E. Gtr. E. Bass Band. Syn. Str.

71

Perc. E. Gtr. E. Bass Band. Syn. Str.

72

Perc. E. Gtr. E. Bass Band. Syn. Str.

73

Perc. E. Bass Band. Syn. Str.

74

Perc. E. Gtr. E. Bass Band. Syn. Str.

75

Perc. E. Gtr. E. Bass Band. Syn. Str.

76

Perc. E. Gtr. E. Bass Band. Syn. Str.

78

Perc. E. Gtr. E. Bass Band. Syn. Str.

80

Perc. E. Gtr. E. Bass Band. Syn. Str.

82

Perc. E. Gtr. E. Bass Syn. Str.

84

Perc. E. Gtr. E. Bass Syn. Str.

86

Perc. E. Gtr. E. Bass Syn. Str.

88

Perc. E. Gtr. E. Bass Syn. Str.

90

Perc. E. Gtr. E. Bass Syn. Str.

92

Perc. E. Gtr. E. Bass Syn. Str.

94

Perc. E. Gtr. E. Bass Syn. Str.

96

Perc.

E. Gtr.

E. Bass

Syn. Str.

98

Perc.

E. Gtr.

E. Bass

Syn. Str.

99

Perc.

E. Gtr.

E. Bass

Syn. Str.

100

Perc.

E. Gtr.

E. Bass

Syn. Str.

102

Perc.

E. Gtr.

E. Bass

Syn. Str.

104

Perc.

E. Gtr.

E. Bass

Syn. Str.

106

Perc.

E. Gtr.

E. Bass

Syn. Str.

108

Perc.

E. Gtr.

E. Bass

Syn. Str.

110

Perc.

E. Gtr.

E. Bass

Syn. Str.

112

Perc.

E. Gtr.

E. Bass

Syn. Str.

114

Perc.

E. Gtr.

E. Bass

Syn. Str.

116

Perc.

E. Gtr.

E. Bass

Syn. Str.

117

Perc. E. Gtr. E. Bass Syn. Str.

118

Perc. E. Gtr. E. Bass Syn. Str.

120

Perc. E. Gtr. E. Bass Syn. Str.

122

Perc.

E. Gtr.

E. Bass

Syn. Str.

124

Perc.

E. Gtr.

E. Bass

Syn. Str.

126

Perc.

E. Gtr.

E. Bass

Syn. Str.

128

Perc.

E. Gtr.

E. Bass

Syn. Str.

130

Perc.

E. Gtr.

E. Bass

Syn. Str.

132

Perc.

E. Gtr.

E. Bass

Syn. Str.

134

Perc. E. Gtr. E. Bass Syn. Str.

136

Perc. E. Gtr. E. Bass Syn. Str.

138

Perc. E. Gtr. E. Bass Syn. Str.

140

Perc.

E. Gtr.

E. Bass

Syn. Str.

142

Perc.

E. Gtr.

E. Bass

Syn. Str.

144

Perc.

E. Gtr.

E. Bass

Syn. Str.

145

Perc. E. Gtr. E. Bass Band.

146

Perc. E. Gtr. E. Bass Band. Syn. Str.

148

Perc. E. Gtr. E. Bass Band. Syn. Str.

150

Perc. E. Gtr. E. Bass Band. Syn. Str.

151

Perc.

E. Gtr.

E. Bass

Band.

Syn. Str.

152

Perc.

E. Bass

Band.

Syn. Str.

# Percussion

♩ = 196,999054

4

7

10

12

14

16

19

21

23

V.S.

Percussion

25

27

30

32

34

36

38

40

42

44

46

48

50

52

55

58

61

64

66

68

V.S.

Percussion

93

95

97

99

101

103

105

107

109

111

113

115

117

119

121

124

127

129

132

135

Percussion

137

140

142

144

146

149

151

Electric Guitar

♩ = 196,999054

4

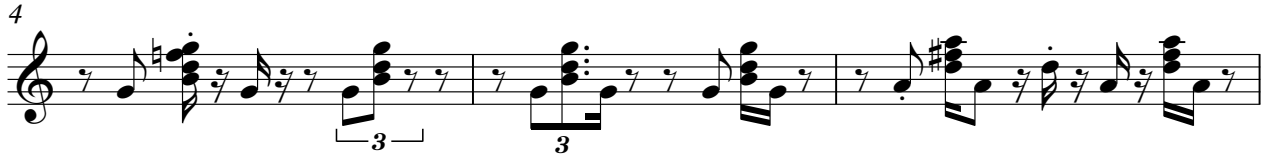

7

10

13

16

19

22

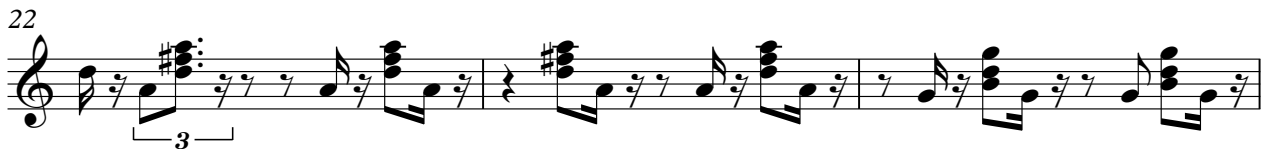

25

28

V.S.

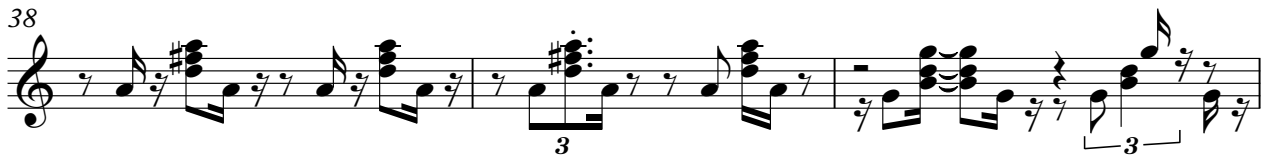

63

66

69

72

76

79

83

86

89

92

V.S.

95

98

101

104

107

110

113

116

118

121

124

128

131

134

137

141

145

148

150

# 5-string Electric Bass

♩ = 196,999054

V.S.

51

56

60

64

68

73

78

83

88

93

98

103

107

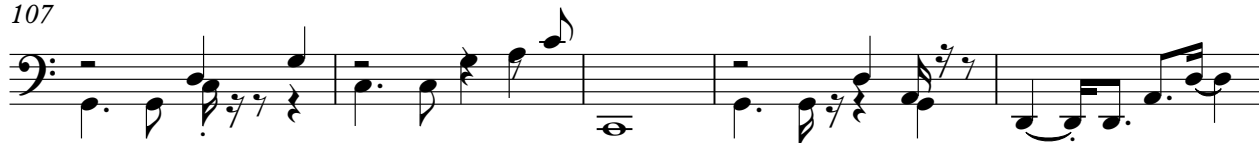

112

117

121

126

130

135

139

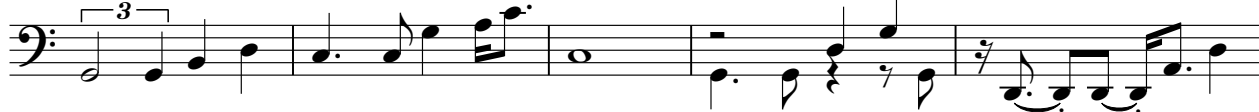

V.S.

4

5-string Electric Bass

144

149

# Bandoneon

♩ = 196,999054

V.S.

14

16

65

68

71

73

75

Bandoneon

77

3

80

63

63

3

145

3

147

3

150

3

151

3

V.S.

152

2

2

# Synth Strings

♩ = 196,999054

4

6

8

11

13

16

19

23

31

V.S.

# Synth Strings

38

43

48

54

60

66

73

79

86

93

99

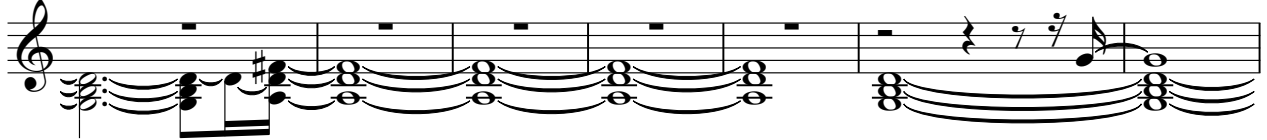

106

113

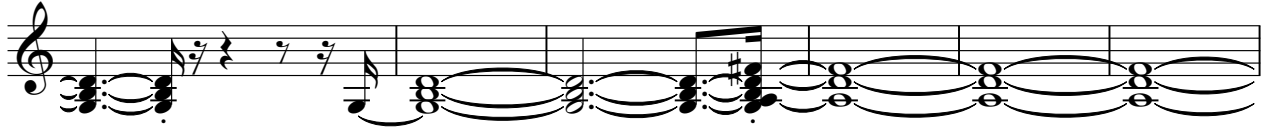

119

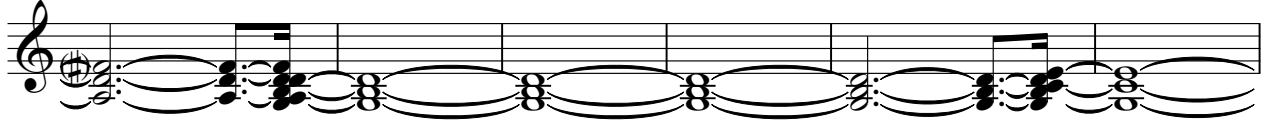

125

131

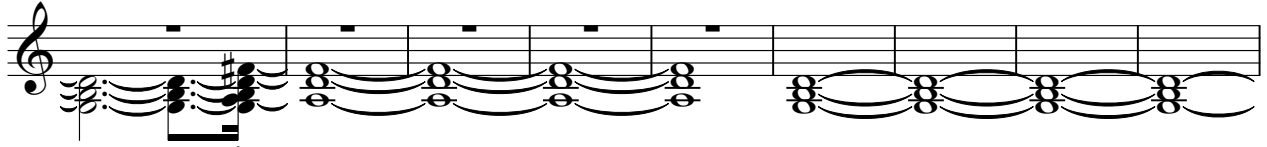

140

147

