

Gian e Giovani - Medo

♩ = 75,000000

Percussion

5-string Electric Bass

Honky-tonk Piano

Synth Strings

Synth Strings

Pad 1 (New Age)

♩ = 75,000000

Viola

3

Perc.

E. Bass

H-t. Pno.

Syn. Str.

Syn. Str.

Pad 1

Vla.

5

Perc.

E. Bass

H-t. Pno.

Syn. Str.

Syn. Str.

Pad 1

Vla.

7

Perc.

E. Bass

H-t. Pno.

Syn. Str.

Syn. Str.

Pad 1

Vla.

10

Perc.

E. Bass

H-t. Pno.

Syn. Str.

Pad 1

14

17

20

Perc.

E. Bass

H-t. Pno.

Syn. Str.

Pad 1

23

Perc.

E. Bass

H-t. Pno.

Syn. Str.

Syn. Str.

Pad 1

Vla.

24

Perc.

E. Bass

H-t. Pno.

Tape Smp. Brs

Syn. Str.

Syn. Str.

Pad 1

Vla.

26

Perc.

E. Bass

H-t. Pno.

Syn. Str.

Syn. Str.

Pad 1

Vla.

29

Perc.

E. Bass

H-t. Pno.

Syn. Str.

Syn. Str.

Pad 1

Vla.

31

32

Perc.

E. Bass

H-t. Pno.

Tape Smp. Brs

Syn. Str.

Syn. Str.

Pad 1

Vla.

33

Perc.

E. Bass

H-t. Pno.

Tape Smp. Brs

Syn. Str.

Syn. Str.

Pad 1

Vla.

36

Perc. E. Bass H-t. Pno. Syn. Str. Pad 1 Vla.

39

Perc. E. Bass H-t. Pno. Syn. Str. Pad 1 Vla.

41

43

45

Perc.

E. Bass

H-t. Pno.

Syn. Str.

Syn. Str.

Pad 1

Vla.

47

Perc.

E. Bass

H-t. Pno.

Syn. Str.

Syn. Str.

Pad 1

Vla.

50

52 15

Perc.

E. Bass

H-t. Pno.

Tape Smp. Brs

Syn. Str.

Syn. Str.

Pad 1

Vla.

54

Perc.

E. Bass

H-t. Pno.

Syn. Str.

Syn. Str.

Pad 1

Vla.

57

Perc.

E. Bass

H-t. Pno.

Syn. Str.

Syn. Str.

Pad 1

Vla.

59

60

Perc.

E. Bass

H-t. Pno.

Tape Smp. Brs

Syn. Str.

Syn. Str.

Pad 1

Vla.

61

64

Perc.

E. Bass

H-t. Pno.

Syn. Str.

Syn. Str.

Pad 1

Vla.

68

Perc.

E. Bass

H-t. Pno.

Syn. Str.

Syn. Str.

Pad 1

Vla.

Gian e Giovani - Medo

Percussion

♩ = 75,000000

4

6

9

13

17

21

24

27

31

V.S.

Percussion

69

Gian e Giovani - Medo

5-string Electric Bass

♩ = 75,000000

6

12

17

22

26

31

35

40

45

V.S.

2

5-string Electric Bass

50

54

59

63

67

Honky-tonk Piano

Gian e Giovani - Medo

♩ = 75,000000

4

7

12

17

20

V.S.

24

28

32

36

40

43

Honky-tonk Piano

46

49

52

56

60

64

Honky-tonk Piano

68

Gian e Giovanni - Medo
Tape Sampler Keyboard [Brass]

♩ = 75,000000

23 6

32

18 18

53

6 6

61

10

Gian e Giovani - Medo

Synth Strings

♩ = 75,000000

6 **14**

23

25

30

32

33

39

43

47

V.S.

Synth Strings

51

53

58

60

61

66

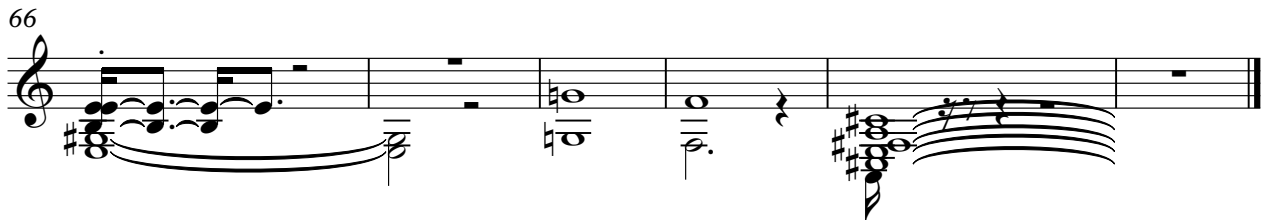

Gian e Giovani - Medo

Synth Strings

♩ = 75,000000

4

7

11

16

19

22

25

29

32

V.S.

Synth Strings

35

38

41

43

46

49

52

55

59

62

Synth Strings

66

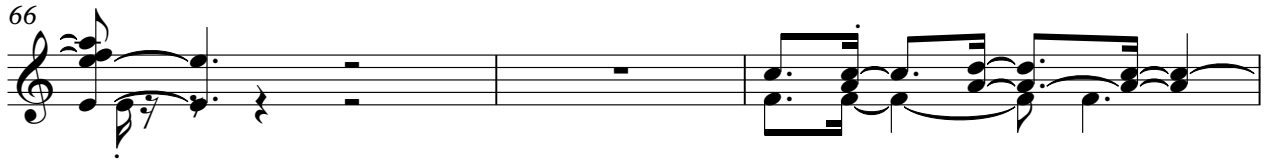

69

♩ = 75,000000

4

7

11

16

19

22

25

29

32

Pad 1 (New Age)

35

38

41

43

46

49

52

55

59

62

65

68

Gian e Giovani - Medo

Viola

♩ = 75,000000

6 14

23

24

27

31

32

33

39

43

V.S.

47

51

52

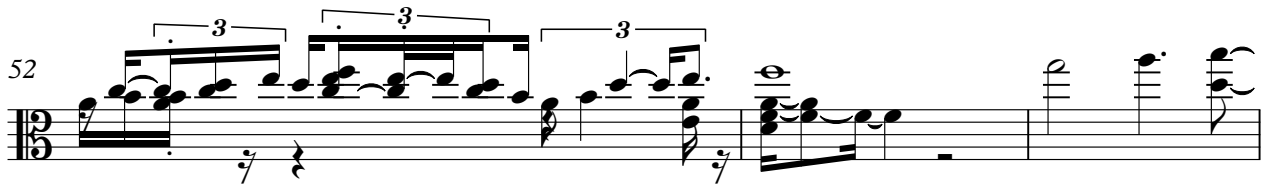

55

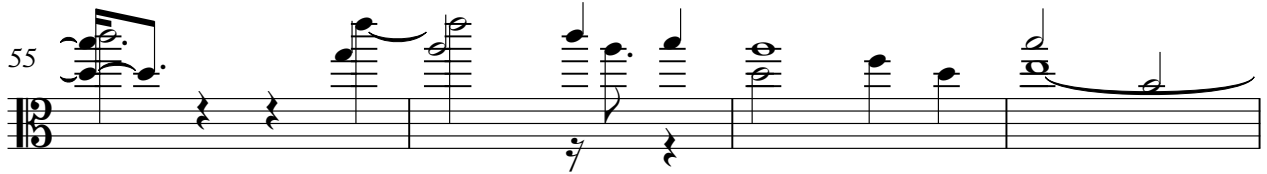

59

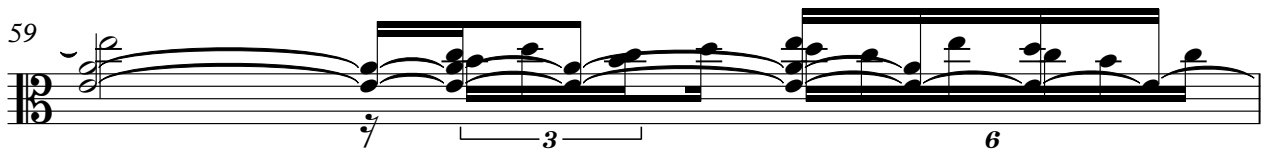

60

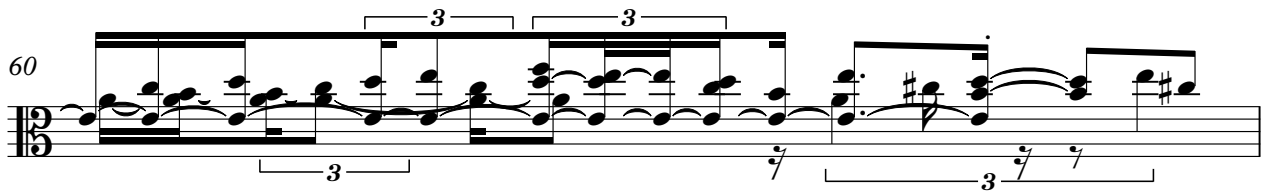

61

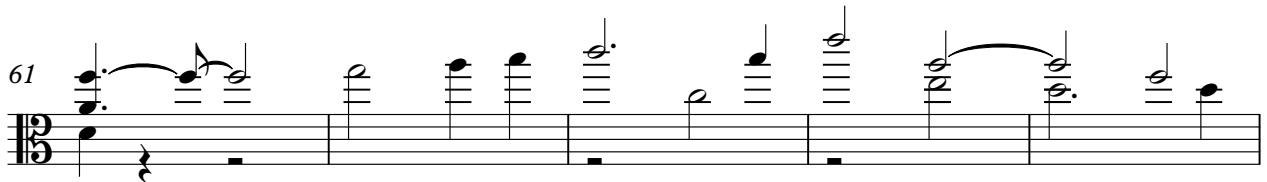

66

