

Gian e Giovani - Mil coracoes

♩ = 75,000000

Percussion

Jazz Guitar

Jazz Guitar

Electric Bass

Electric Piano

Lead 3 (Calliope)

♩ = 75,000000

Viola

Viola

2

3

4

Perc.

J. Gtr.

J. Gtr.

E. Bass

E. Piano

Lead 3

Vla.

6

Perc.

J. Gtr.

J. Gtr.

E. Bass

E. Piano

8

Perc.

J. Gtr.

J. Gtr.

E. Bass

E. Piano

10

Perc.

J. Gtr.

J. Gtr.

E. Bass

E. Piano

12

Perc.

J. Gtr.

J. Gtr.

E. Bass

E. Piano

Vla.

14

Perc.

J. Gtr.

J. Gtr.

E. Bass

E. Piano

Vla.

16

Perc. J. Gtr. J. Gtr. E. Bass E. Piano Vla.

18

Perc. J. Gtr. J. Gtr. E. Bass E. Piano Vla.

20

22

24

26

28

Perc.

J. Gtr.

J. Gtr.

E. Bass

E. Piano

Vla.

30

Perc.

J. Gtr.

J. Gtr.

E. Bass

E. Piano

Vla.

32

34

Perc. J. Gtr. J. Gtr. E. Bass E. Piano Lead 3 Vla.

36

Perc. J. Gtr. J. Gtr. E. Bass E. Piano Lead 3 Vla.

38

Perc.

J. Gtr.

J. Gtr.

E. Bass

E. Piano

Vla.

40

Perc.

J. Gtr.

J. Gtr.

E. Bass

E. Piano

Vla.

42

Perc.

J. Gtr.

J. Gtr.

E. Bass

E. Piano

Vla.

3

44

Perc.

J. Gtr.

J. Gtr.

E. Bass

E. Piano

Vla.

46

Perc.

J. Gtr.

J. Gtr.

E. Bass

E. Piano

Vla.

48

Perc.

J. Gtr.

J. Gtr.

E. Bass

E. Piano

Vla.

50

Perc.

J. Gtr.

J. Gtr.

E. Bass

E. Piano

Vla.

52

Perc.

J. Gtr.

J. Gtr.

E. Bass

E. Piano

Vla.

55

57

59 17

Perc.

J. Gtr.

J. Gtr.

E. Bass

E. Piano

Vla.

61

Perc.

J. Gtr.

J. Gtr.

E. Bass

E. Piano

Vla.

63

Perc.

J. Gtr.

J. Gtr.

E. Bass

E. Piano

Vla.

65

Perc.

J. Gtr.

J. Gtr.

E. Bass

E. Piano

Vla.

67

Perc.

J. Gtr.

J. Gtr.

E. Bass

E. Piano

Vla.

69

Perc.

J. Gtr.

J. Gtr.

E. Bass

E. Piano

Vla.

71

Perc.

J. Gtr.

J. Gtr.

E. Bass

E. Piano

Vla.

73

Perc.

J. Gtr.

J. Gtr.

E. Bass

E. Piano

Vla.

74

Perc.

J. Gtr.

J. Gtr.

E. Bass

E. Piano

Vla.

Gian e Giovanni - Mil coracoes

Percussion

$\text{♩} = 75,000000$

V.S.

26

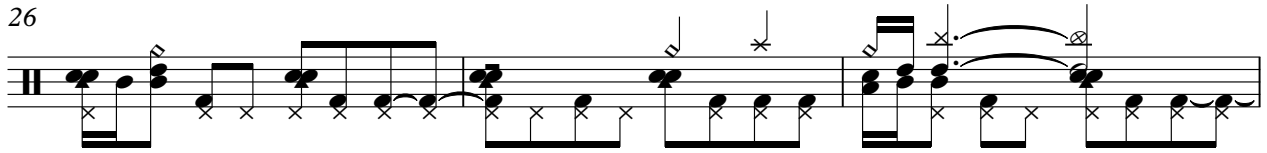

29

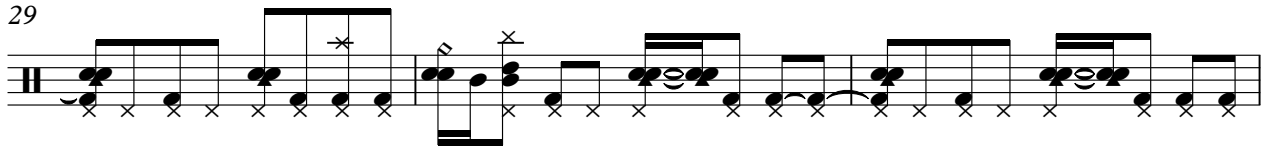

32

35

38

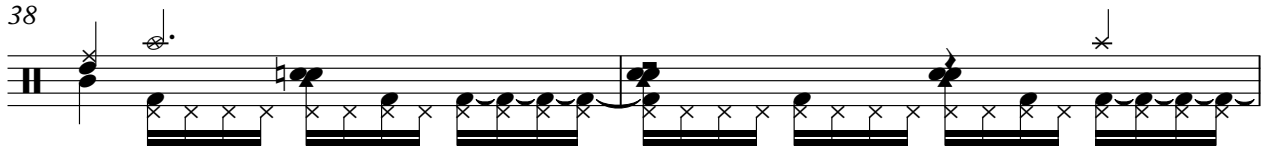

40

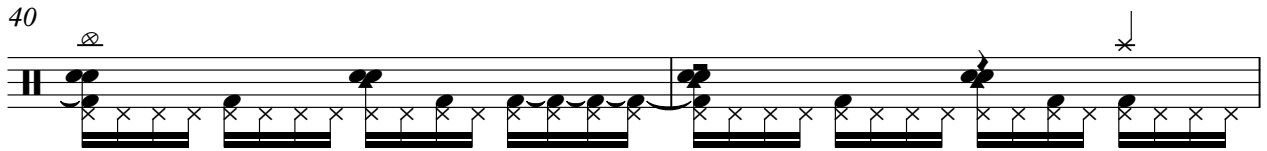

42

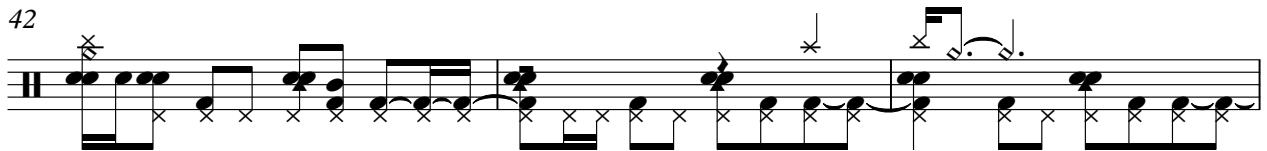

45

48

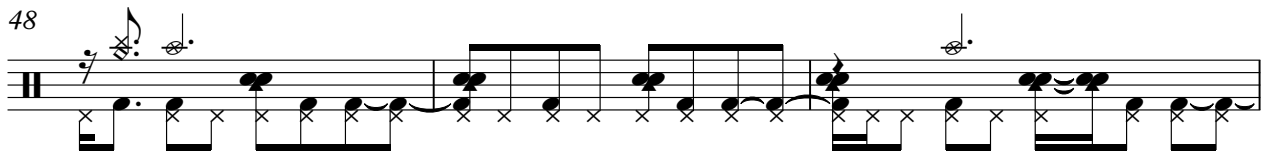

51

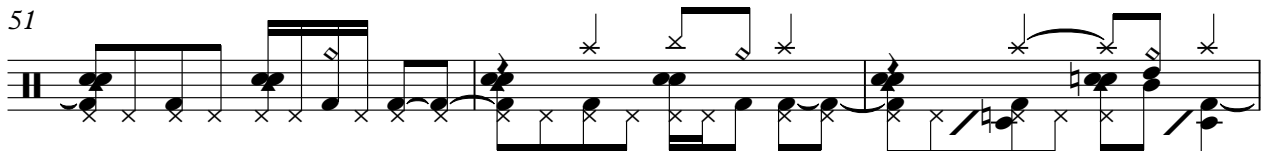

54

57

59

61

63

65

67

70

73

Gian e Giovani - Mil coracoes

Jazz Guitar

♩ = 75,000000

A jazz guitar score for the piece 'Mil coracoes' by Gian e Giovani. The score is written in 4/4 time with a tempo of 75. The key signature has one sharp (F#). The score consists of ten staves of music, each starting with a measure number: 4, 8, 13, 17, 20, 23, 26, 29, and 32. The music features a mix of eighth and sixteenth notes, often beamed together, and various chord voicings. A triplet of eighth notes is indicated in the first staff. The notation includes stems, beams, and various accidentals (sharps and naturals).

V.S.

36

40

44

48

51

55

58

61

64

67

71

♩ = 75,000000

4

7

10

13

16

19

22

25

28

V.S.

31

34

37

40

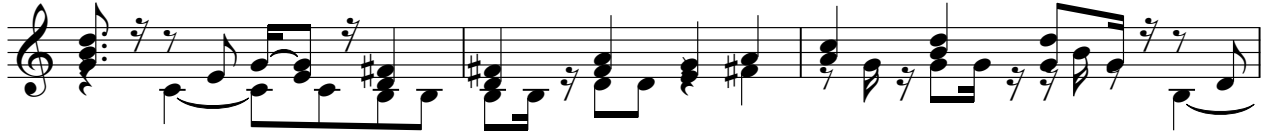

43

46

49

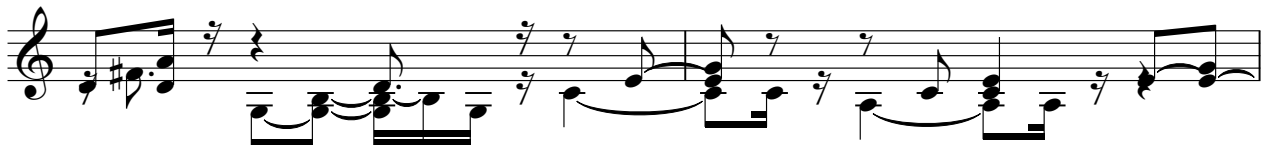

51

54

57

60

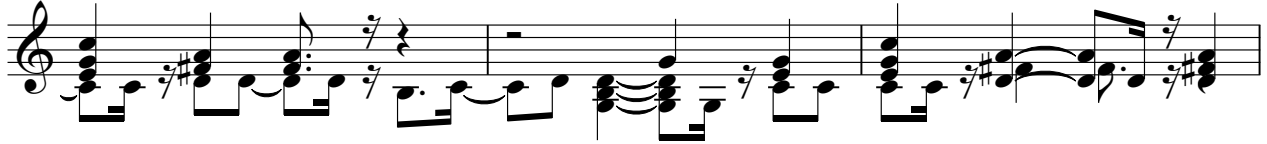

63

66

69

72

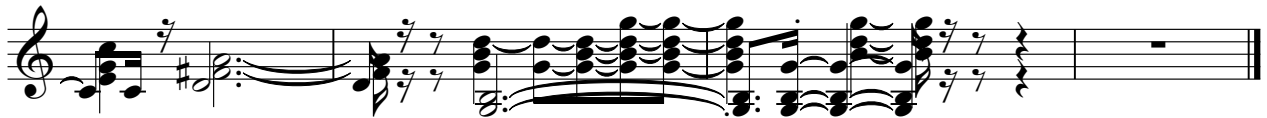

Gian e Giovanni - Mil coracoes

Electric Bass

♩ = 75,000000

4

10

15

20

25

29

33

37

42

V.S.

22

25

28

31

34

38

41

44

47

50

53

57

60

63

65

68

70

72

Lead 3 (Calliope)

Gian e Giovani - Mil coracoes

♩ = 75,000000

6 **27**

35 **38**

Gian e Giovani - Mil coracoes

Viola

♩ = 75,000000

12

17

23

27

32

41

47

52

57

62

V.S.

2

Viola

66

70

Gian e Giovanni - Mil coracoes

Viola

♩ = 75,000000

2

29

This block contains the first system of musical notation for the Viola part. It starts with a treble clef and a 4/4 time signature. A tempo marking of ♩ = 75,000000 is present. Measure 2 is marked with a bold '2'. The notation includes a whole rest in measure 2, followed by a quarter note in measure 3, and a series of notes with slurs and accents in measures 4 and 5. Measure 29 is marked with a bold '29' and contains a whole rest.

35

38

This block contains the second system of musical notation for the Viola part. It starts with a treble clef and a 4/4 time signature. Measure 35 is marked with the number '35'. The notation includes a whole rest in measure 35, followed by a quarter note in measure 36, and a series of notes with slurs and accents in measures 37 and 38. Measure 38 is marked with a bold '38' and contains a whole rest.