

Gian e Giovani - O Amor Acabou

0.0"
1.1,00
SONG_003

♩ = 105,999954

Percussion

Jazz Guitar

Electric Bass

Honky-tonk Piano

♩ = 105,999954

Tape Sampler Keyboard [Strings]

Synth Strings

Synth Strings

3

4

6

7

8

9

10

11

12

Perc.

J. Gtr.

E. Bass

H-t. Pno.

Tape Smp. Str

Syn. Str.

Syn. Str.

13

Perc.

J. Gtr.

E. Bass

H-t. Pno.

Tape Smp. Str

Syn. Str.

Syn. Str.

14

15

16

Perc.

J. Gtr.

E. Bass

H-t. Pno.

Tape Smp. Str

Syn. Str.

Syn. Str.

17

Perc.

J. Gtr.

E. Bass

H-t. Pno.

Tape Smp. Str

Syn. Str.

Syn. Str.

18

Perc.

J. Gtr.

E. Bass

H-t. Pno.

Tape Smp. Str.

Syn. Str.

Syn. Str.

19

Perc.

J. Gtr.

E. Bass

Tape Smp. Str.

Syn. Str.

Syn. Str.

20

Perc. J. Gtr. E. Bass H-t. Pno. Tape Smp. Str. Syn. Str. Syn. Str.

21

Perc. J. Gtr. E. Bass H-t. Pno. Tape Smp. Str. Syn. Str. Syn. Str.

22

Perc. J. Gtr. E. Bass H-t. Pno. Tape Smp. Str. Syn. Str. Syn. Str.

23

Perc. J. Gtr. E. Bass H-t. Pno. Tape Smp. Str. Syn. Str. Syn. Str.

24

Perc. J. Gtr. E. Bass H-t. Pno. Tape Smp. Str. Syn. Str. Syn. Str.

25

Perc. J. Gtr. E. Bass H-t. Pno. Tape Smp. Str. Syn. Str. Syn. Str.

26

Perc.

J. Gtr.

E. Bass

H-t. Pno.

Tape Smp. Str

Syn. Str.

27

Perc.

J. Gtr.

E. Bass

H-t. Pno.

Tape Smp. Str

Syn. Str.

28

Perc.

J. Gtr.

E. Bass

H-t. Pno.

Tape Smp. Str

Syn. Str.

29

Perc.

J. Gtr.

E. Bass

H-t. Pno.

Tape Smp. Str

Syn. Str.

30

Perc.

J. Gtr.

E. Bass

H-t. Pno.

Tape Smp. Str

Syn. Str.

31

Perc.

J. Gtr.

E. Bass

H-t. Pno.

Tape Smp. Str

Syn. Str.

32

Perc.

J. Gtr.

E. Bass

Tape Smp. Str.

Syn. Str.

33

Perc.

J. Gtr.

E. Bass

H-t. Pno.

Tape Smp. Str.

Syn. Str.

34

35

36

Perc.

J. Gtr.

E. Bass

H-t. Pno.

Tape Smp. Str

Syn. Str.

37

Perc.

J. Gtr.

E. Bass

H-t. Pno.

Tape Smp. Str

Syn. Str.

38

Perc.

J. Gtr.

E. Bass

H-t. Pno.

Tape Smp. Str.

Syn. Str.

39

Perc.

J. Gtr.

E. Bass

Tape Smp. Str.

Syn. Str.

40

Perc.

J. Gtr.

E. Bass

Tape Smp. Str

Syn. Str.

41

Perc.

J. Gtr.

E. Bass

H-t. Pno.

Tape Smp. Str

Syn. Str.

Syn. Str.

42

43

Perc.

J. Gtr.

E. Bass

H-t. Pno.

Tape Smp. Str.

Syn. Str.

Syn. Str.

44

45

Perc.

J. Gtr.

E. Bass

H-t. Pno.

Tape Smp. Str.

Syn. Str.

Syn. Str.

46

47

48

Perc.

J. Gtr.

E. Bass

H-t. Pno.

Tape Smp. Str

Syn. Str.

Syn. Str.

49

Perc.

J. Gtr.

E. Bass

H-t. Pno.

Tape Smp. Str

Syn. Str.

Syn. Str.

50

51

52

Perc.

J. Gtr.

E. Bass

H-t. Pno.

Tape Smp. Str

Syn. Str.

Syn. Str.

53

Perc.

J. Gtr.

E. Bass

H-t. Pno.

Tape Smp. Str

Syn. Str.

Syn. Str.

54

Perc.

J. Gtr.

E. Bass

Tape Smp. Str

Syn. Str.

Syn. Str.

55

Perc.

J. Gtr.

E. Bass

Tape Smp. Str

Syn. Str.

Syn. Str.

56

57

58

Perc.

J. Gtr.

E. Bass

H-t. Pno.

Tape Smp. Str

Syn. Str.

Syn. Str.

59

Perc.

J. Gtr.

E. Bass

H-t. Pno.

Tape Smp. Str

Syn. Str.

Syn. Str.

60

Perc. J. Gtr. E. Bass H-t. Pno. Tape Smp. Str. Syn. Str. Syn. Str.

61

Perc. J. Gtr. E. Bass H-t. Pno. Tape Smp. Str. Syn. Str. Syn. Str.

62

Perc. J. Gtr. E. Bass H-t. Pno. Tape Smp. Str. Syn. Str. Syn. Str.

63

Perc. J. Gtr. E. Bass H-t. Pno. Tape Smp. Str. Syn. Str. Syn. Str.

64

65

66

67

68

Perc.

J. Gtr.

E. Bass

H-t. Pno.

Tape Smp. Str

Syn. Str.

69

Perc.

J. Gtr.

E. Bass

H-t. Pno.

Tape Smp. Str

Syn. Str.

70

71

72

73

74

Perc.

J. Gtr.

E. Bass

H-t. Pno.

Tape Smp. Str

Syn. Str.

75

Perc.

J. Gtr.

E. Bass

H-t. Pno.

Tape Smp. Str

Syn. Str.

76

77

78

Perc.

J. Gtr.

E. Bass

H-t. Pno.

Tape Smp. Str.

Syn. Str.

79

Perc.

J. Gtr.

E. Bass

Tape Smp. Str.

Syn. Str.

80

81

82

Musical score for Perc., J. Gtr., E. Bass, H-t. Pno., Tape Smp. Str., and two Syn. Str. parts. The score is written for Percussion (Perc.), J. Gtr. (Jazz Guitar), E. Bass (Electric Bass), H-t. Pno. (Hammered Tongs Piano), Tape Smp. Str. (Tape Sample Strings), and two Syn. Str. (Synthesized Strings) parts. The Perc. part features a complex rhythmic pattern with triplets and accents. The J. Gtr. part includes a triplet of eighth notes and a triplet of sixteenth notes. The E. Bass part has a steady eighth-note rhythm. The H-t. Pno. part features a melodic line with a triplet of eighth notes. The Tape Smp. Str. part has a sustained chord. The two Syn. Str. parts have a melodic line with a triplet of eighth notes and a sustained chord.

83

Perc.

J. Gtr.

E. Bass

H-t. Pno.

Tape Smp. Str

Syn. Str.

Syn. Str.

84

Perc.

J. Gtr.

E. Bass

H-t. Pno.

Tape Smp. Str

Syn. Str.

Syn. Str.

85

Perc. J. Gtr. E. Bass H-t. Pno. Tape Smp. Str. Syn. Str. Syn. Str.

86

Perc. J. Gtr. E. Bass H-t. Pno. Tape Smp. Str. Syn. Str. Syn. Str.

87

Perc.

J. Gtr.

E. Bass

H-t. Pno.

Tape Smp. Str

Syn. Str.

Syn. Str.

88

Perc.

J. Gtr.

E. Bass

H-t. Pno.

Tape Smp. Str

Syn. Str.

Syn. Str.

89

90

91

Perc.

J. Gtr.

E. Bass

H-t. Pno.

Tape Smp. Str.

Syn. Str.

Syn. Str.

92

Perc.

J. Gtr.

E. Bass

H-t. Pno.

Tape Smp. Str.

Syn. Str.

Syn. Str.

93

Perc.

J. Gtr.

E. Bass

H-t. Pno.

Tape Smp. Str.

Syn. Str.

Syn. Str.

94

Perc.

J. Gtr.

E. Bass

H-t. Pno.

Tape Smp. Str.

Syn. Str.

Syn. Str.

95

Perc.

J. Gtr.

E. Bass

Tape Smp. Str

Syn. Str.

Syn. Str.

96

Perc.

J. Gtr.

E. Bass

H-t. Pno.

Tape Smp. Str

Syn. Str.

Syn. Str.

97

98

99

Perc.

J. Gtr.

E. Bass

Tape Smp. Str.

Syn. Str.

Syn. Str.

100

Perc.

J. Gtr.

E. Bass

H-t. Pno.

Tape Smp. Str.

Syn. Str.

Syn. Str.

101

Perc.

J. Gtr.

E. Bass

H-t. Pno.

Tape Smp. Str

Syn. Str.

Syn. Str.

102

Perc.

J. Gtr.

E. Bass

H-t. Pno.

Tape Smp. Str

Syn. Str.

Syn. Str.

216

H-t. Pno.

225

H-t. Pno.

232

H-t. Pno.

Gian e Giovanni - O Amor Acabou

Percussion

♩ = 105,999954

4

7

10

13

16

19

22

25

27

V.S.

Percussion

53

55

58

61

64

66

68

71

74

77

V.S.

101

Percussion

5

103

132

♩ = 105,999954

28

30

31

32

33

35

36

37

38

39

V.S.

53

55

56

57

58

59

60

61

62

63

79

80

81

83

85

87

88

89

91

92

Gian e Giovanni - O Amor Acabou

Electric Bass

♩ = 105,999954

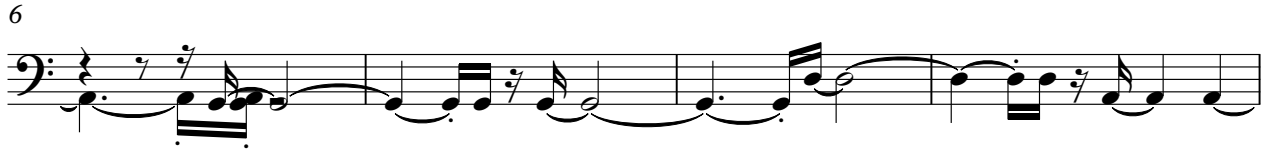

V.S.

42

46

50

53

57

61

65

68

71

75

79

83

86

89

93

97

101

104

132

Honky-tonk Piano Gian e Giovanni - O Amor Acabou

♩ = 105,999954

6

10

16

21

26

29

3

33

37

43

47

51

59

64

Honky-tonk Piano

67

70

74

77

83

88

91

Honky-tonk Piano

96

101

105

114

123

132

141

150

159

168

177

186

195

204

213

222

231

Gian e Giovanni - O Amor Acabou
Tape Sampler Keyboard [Strings]

♩ = 105,999954

7

13

19

25

31

37

42

48

53

V.S.

59

65

71

77

83

89

95

99

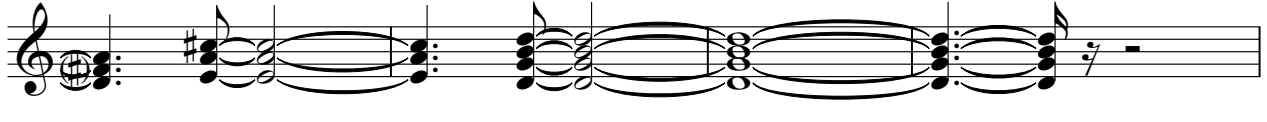

103

Synth Strings

Gian e Giovanni - O Amor Acabou

$\text{♩} = 105,999954$

7

13

19

25

44

49

54

59

63

15

15

2

Synth Strings

81

86

91

96

101

105

132

Synth Strings

Gian e Giovani - O Amor Acabou

♩ = 105,999954

6

12

17

23

28

33

38

42

47

V.S.

Synth Strings

51

3

55

60

65

70

76

81

85

89

94

Synth Strings

98

101

105

132