

Gian e Giovani - O Nome Dela

3.3"
2.1,01

♩ = 72,999985

2

6.6"
3.1,01

10.0"
4.1,01

3

Perc.

J. Gtr.

Q.

Hpsd.

S. Bass

Syn. Str.

Syn. Str.

13.3"
5.1,01

5

Perc.

J. Gtr.

Q.

Hpsd.

S. Bass

Syn. Str.

Syn. Str.

16.6"
6.1,01

6

Perc.

J. Gtr.

Q.

Hpsd.

S. Bass

Syn. Str.

Syn. Str.

20.0"
7.1,01

7

Perc.

J. Gtr.

Q.

Hpsd.

S. Bass

Syn. Str.

Syn. Str.

6

23.3"
8.1,01

8

26.6"
9.1,01

30.0"
10.1,01

9

33.3"
11.1,01

11

Perc.

Q.

Hpsd.

Syn. Str.

Syn. Str.

36.6"
12.1,01

12

Perc.

Q.

Hpsd.

S. Bass

Syn. Str.

Syn. Str.

8

40.0"
13.1,01

13

Perc.

Q.

Hpsd.

S. Bass

Syn. Str.

Syn. Str.

43.3"
14.1,01

14

Perc.

Q.

Hpsd.

S. Bass

Syn. Str.

Syn. Str.

46.6"
15.1,01

15

Perc.

Q.

Hpsd.

S. Bass

Syn. Str.

Syn. Str.

50.0"
16.1,01

16

Perc.

Q.

Hpsd.

S. Bass

Syn. Str.

Syn. Str.

10

53.3"
17.1,01

17

Perc.

Q.

Hpsd.

S. Bass

Syn. Str.

Syn. Str.

56.6"
18.1,01

1'00.0"
19.1,01

18

Perc.

Q.

Hpsd.

S. Bass

Syn. Str.

Syn. Str.

1'03.3"
20.1,01

20

Perc.

Q.

Hpsd.

S. Bass

Syn. Str.

Syn. Str.

1'06.6"
21.1,01

21

Perc.

Q.

Hpsd.

S. Bass

Syn. Str.

Syn. Str.

1'10.0"
22.1,01

22

Perc.

Q.

Hpsd.

S. Bass

Syn. Str.

Syn. Str.

1'13.3"
23.1,01

23

Perc.

Q.

Hpsd.

S. Bass

Syn. Str.

Syn. Str.

1'16.6"
24.1,01

24

Perc.

E. Gtr.

Q.

Hpsd.

S. Bass

Syn. Str.

Syn. Str.

1'20.0"
25.1,01

1'23.3"
26.1,01

25

Perc.

E. Gtr.

Q.

Hpsd.

S. Bass

Syn. Str.

Syn. Str.

26.6"
27.1,01

27

Perc.

Q.

Hpsd.

S. Bass

Syn. Str.

Syn. Str.

1'30.0"
28.1,01

28

Perc.

Q.

Hpsd.

S. Bass

Syn. Str.

Syn. Str.

1'33.3"
29.1,01

29

Perc.

Q.

Hpsd.

S. Bass

Syn. Str.

Syn. Str.

1'36.6"
30.1,01

30

Perc.

Q.

Hpsd.

S. Bass

Syn. Str.

Syn. Str.

1'40.0"
31.1,01

31

Perc.

Q.

Hpsd.

S. Bass

Syn. Str.

Syn. Str.

1'43.3"
32.1,01

1'46.6"
33.1,01

33

Perc.

E. Gtr.

Q.

Hpsd.

S. Bass

Syn. Str.

Syn. Str.

1'50.0"
34.1,01

34

Perc.

E. Gtr.

Q.

Hpsd.

S. Bass

Syn. Str.

Syn. Str.

1'53.3"
35.1,01

35

Perc.

E. Gtr.

Q.

Hpsd.

S. Bass

Syn. Str.

Syn. Str.

1'56.6"
36.1,01

36

Perc.

E. Gtr.

Q.

Hpsd.

S. Bass

Syn. Str.

Syn. Str.

20

2'00.0"
37.1,01

2'03.3"
38.1,01

37

Perc.

Q.

Hpsd.

S. Bass

Syn. Str.

Syn. Str.

2'06.6"
39.1,01

39

Perc.

Hpsd.

S. Bass

Syn. Str.

Syn. Str.

2'10.0"
40.1,01

40

Perc.

J. Gtr.

Q.

Hpsd.

S. Bass

Syn. Str.

Syn. Str.

2'13.3"
41.1,01

41

Perc.

Q.

Hpsd.

S. Bass

Syn. Str.

Syn. Str.

2'16.6"
42.1,01

42

Perc.

Q.

Hpsd.

S. Bass

Syn. Str.

Syn. Str.

2'20.0"
43.1,01

43

Perc.

Q.

Hpsd.

S. Bass

Syn. Str.

Syn. Str.

3

2'23.3"
44.1,01

44

Perc.

Q.

Hpsd.

S. Bass

Syn. Str.

Syn. Str.

2'26.6"
45.1,01

2'30.0"
46.1,01

45

Perc.

Q.

Hpsd.

S. Bass

Syn. Str.

Syn. Str.

2'33.3"
47.1,01

47

Perc.

Hpsd.

S. Bass

Syn. Str.

Syn. Str.

2'36.6"
48.1,01

48

Perc.

Q.

Hpsd.

S. Bass

Syn. Str.

Syn. Str.

2'40.0"
49.1,01

2'43.3"
50.1,01

49

Perc.

Hpsd.

S. Bass

Syn. Str.

Syn. Str.

2'46.6"
51.1,01

51

Perc.

Hpsd.

S. Bass

Syn. Str.

Syn. Str.

2'50.0"
52.1,01

52

Perc.

E. Gtr.

Q.

Hpsd.

S. Bass

Syn. Str.

Syn. Str.

2'53.3"
53.1,01

53

Perc.

E. Gtr.

Q.

Hpsd.

S. Bass

Syn. Str.

Syn. Str.

2'56.6"
54.1,01

54

Perc.

Q.

Hpsd.

S. Bass

Syn. Str.

Syn. Str.

3'00.0"
55.1,01

55

Perc.

J. Gtr.

Q.

Hpsd.

S. Bass

Syn. Str.

Syn. Str.

3'03.3"
56.1,01

3'06.6"
57.1,01

56

Perc.

J. Gtr.

Q.

Hpsd.

S. Bass

Syn. Str.

Syn. Str.

3'10.0"
58.1,01

58

Perc.

Q.

Hpsd.

S. Bass

Syn. Str.

Syn. Str.

3'13.3"
59.1,01

59

Perc.

Q.

Hpsd.

S. Bass

Syn. Str.

Syn. Str.

3'16.6"
60.1,01

60

Perc.

J. Gtr.

E. Gtr.

Q.

Hpsd.

S. Bass

Syn. Str.

Syn. Str.

3'20.0"
61.1,01

61

Perc.

J. Gtr.

E. Gtr.

Q.

Hpsd.

S. Bass

Syn. Str.

Syn. Str.

3

8

3'23.3"
62.1,01

62

Perc.

Q.

Hpsd.

S. Bass

Syn. Str.

Syn. Str.

3

3'26.6"
63.1,01

63

Perc.

E. Gtr.

Q.

Hpsd.

S. Bass

Syn. Str.

Syn. Str.

34

3'30.0"
64.1,01

64

Perc.

Q.

Hpsd.

S. Bass

Syn. Str.

Syn. Str.

3'33.3"
65.1,01

65

Perc.

Q.

Hpsd.

S. Bass

Syn. Str.

Syn. Str.

3'36.6"
66.1,01

66

Perc.

Q.

Hpsd.

S. Bass

Syn. Str.

Syn. Str.

3'40.0"
67.1,01

67

Perc.

Q.

Hpsd.

S. Bass

Syn. Str.

Syn. Str.

3'43.3"
68.1,01

68

Perc.

J. Gtr.

Q.

Hpsd.

S. Bass

Syn. Str.

Syn. Str.

3'46.6"
69.1,01

69

3'50.0"
70.1,01

70

Perc.

J. Gtr.

Q.

Hpsd.

S. Bass

Syn. Str.

Syn. Str.

3'53.3"
71.1,01

71

Perc.

J. Gtr.

Q.

Hpsd.

S. Bass

Syn. Str.

Syn. Str.

40

3'56.6"
72.1,01

72

Perc.

J. Gtr.

Q.

Hpsd.

S. Bass

Syn. Str.

Syn. Str.

4'00.0"
73.1,01

4'03.3"
74.1,01

73

Perc.

J. Gtr.

Hpsd.

S. Bass

Syn. Str.

Syn. Str.

4'06.6"
75.1,01

4'10.0"
76.1,01

75

Perc.

Hpsd.

S. Bass

Syn. Str.

Syn. Str.

4'13.3"
77.1,01

4'16.6"
78.1,01

4'20.0"
79.1,01

77

Perc.

J. Gtr.

E. Gtr.

Q.

Hpsd.

S. Bass

Syn. Str.

Syn. Str.

Gian e Giovani - O Nome Dela

Percussion

♩ = 72,999985

V.S.

Percussion

19

21

23

24

25

27

29

31

32

33

35

36

37

39

40

41

43

45

47

49

Percussion

51

52

53

55

57

59

60

61

62

64

Percussion

♩ = 72,999985

5

7 **31**

40 **14** **4**

61 **7** **3**

70

72

75

Electric Guitar Gian e Giovanni - O Nome Dela

♩ = 72,999985

19

24

3

6

33

3

36

3

3

15

3

53

6

62

11

76

Quintus

Gian e Giovanni - O Nome Dela

♩ = 72,999985

5

7

10

14

17

20

23

26

29

V.S.

Quintus

32

35

42

46

53

56

59

62

65

68

Quintus

71

74

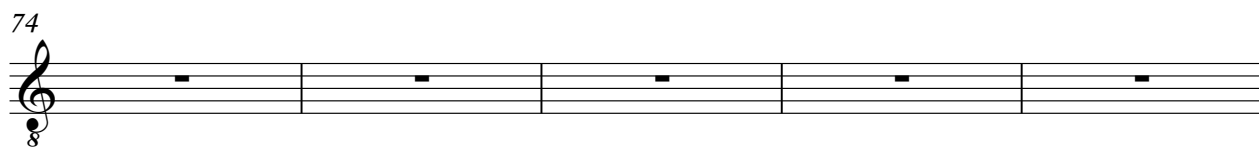

79

Harpsichord Gian e Giovanni - O Nome Dela

♩ = 72,999985

V.S.

13

15

16

17

19

21

23

25

27

29

31

33

49

51

53

55

57

59

V.S.

62

64

66

68

70

72

Harpsichord

74

78

45

48

51

54

57

61

64

67

70

74

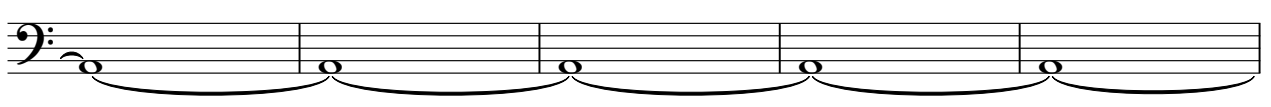

79

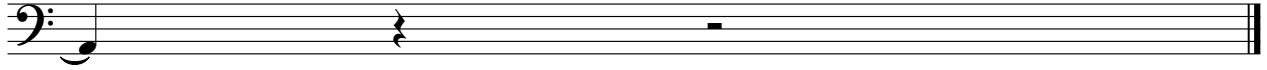

Synth Strings Gian e Giovani - O Nome Dela

♩ = 72,999985

5

8

12

17

21

25

30

34

38

V.S.

Synth Strings

Synth Strings

74

79

Synth Strings Gian e Giovani - O Nome Dela

♩ = 72,999985

5

8

12

17

21

25

30

34

38

V.S.

Synth Strings

Synth Strings

74

79
