

Gian e Giovani - O Trem e Bao

0.0"
1.1,00
StudioVirtual@Gmail.com
http://studiovirtualmidi.cjb.net - Tel:(31)3352-7444

♩ = 109,999908

Percussion

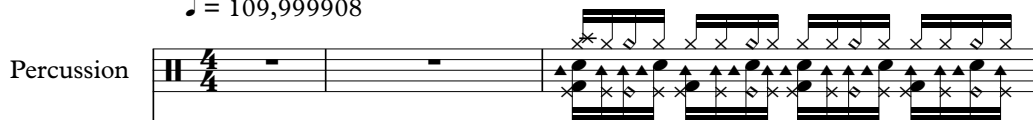

Jazz Guitar

Jazz Guitar

Electric Bass

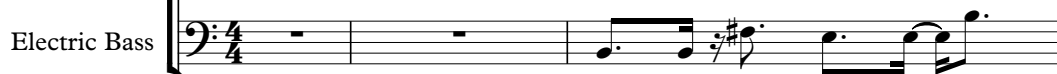

Bandoneon

Bandoneon

♩ = 109,999908

Tape Sampler Keyboard [Strings]

4

Perc.

J. Gtr.

J. Gtr.

E. Bass

Band.

Band.

Tape Smp. Str

6

8

10

Perc.

J. Gtr.

J. Gtr.

E. Bass

Band.

Band.

Tape Smp. Str

12

Perc.

J. Gtr.

J. Gtr.

E. Bass

A.

Band.

Band.

Tape Smp. Str

14

16

Perc.

J. Gtr.

J. Gtr.

E. Bass

A.

Band.

Band.

Tape Smp. Str

18

Perc.

J. Gtr.

J. Gtr.

E. Bass

Band.

Band.

Tape Smp. Str

20

Perc.

J. Gtr.

J. Gtr.

E. Bass

Band.

Band.

Tape Smp. Str

22

Perc.

J. Gtr.

J. Gtr.

E. Bass

Band.

Tape Smp. Str

24

Perc.

J. Gtr.

J. Gtr.

E. Bass

Band.

Tape Smp. Str

26

Perc.

J. Gtr.

J. Gtr.

E. Bass

Band.

Tape Smp. Str

28

Perc.

J. Gtr.

J. Gtr.

E. Bass

Band.

Tape Smp. Str

30

Perc. J. Gtr. J. Gtr. E. Bass Band. Band. Tape Smp. Str

32

Perc. J. Gtr. J. Gtr. E. Bass Band. Band. Tape Smp. Str

34

Perc. 

J. Gtr. 

J. Gtr. 

E. Bass 

Band. 

Band. 

Tape Smp. Str 

36

Perc.

J. Gtr.

J. Gtr.

E. Bass

Band.

Band.

Tape Smp. Str

38

Perc.

J. Gtr.

J. Gtr.

E. Bass

Band.

Band.

Tape Smp. Str

40

Perc.

J. Gtr.

J. Gtr.

E. Bass

Band.

Band.

Tape Smp. Str

42

Perc.

J. Gtr.

J. Gtr.

E. Bass

A.

Band.

Band.

Tape Smp. Str

44

Perc.

J. Gtr.

J. Gtr.

E. Bass

A.

Band.

Band.

Tape Smp. Str

46

Perc.

J. Gtr.

J. Gtr.

E. Bass

A.

Band.

Band.

Tape Smp. Str

48

Perc.

J. Gtr.

J. Gtr.

E. Bass

Band.

Band.

Tape Smp. Str

50

Perc.

J. Gtr.

J. Gtr.

E. Bass

Band.

Band.

Tape Smp. Str

52

Perc.

J. Gtr.

J. Gtr.

E. Bass

Band.

Tape Smp. Str

54

Perc.

J. Gtr.

J. Gtr.

E. Bass

Band.

Tape Smp. Str

56

Perc.

J. Gtr.

J. Gtr.

E. Bass

Band.

Tape Smp. Str

58

Perc.

J. Gtr.

J. Gtr.

E. Bass

Band.

Tape Smp. Str

60

Perc.

J. Gtr.

J. Gtr.

E. Bass

Band.

Tape Smp. Str

62

Perc.

J. Gtr.

E. Bass

Band.

Tape Smp. Str.

64

Perc.

J. Gtr.

E. Bass

Band.

Tape Smp. Str.

66

Perc.

J. Gtr.

E. Bass

Band.

Tape Smp. Str.

68

70

72

Perc.

J. Gtr.

J. Gtr.

E. Bass

Band.

Band.

Tape Smp. Str

74

Perc.

J. Gtr.

J. Gtr.

E. Bass

Band.

Band.

Tape Smp. Str

76

Perc.

J. Gtr.

J. Gtr.

E. Bass

Band.

Band.

Tape Smp. Str

Gian e Giovani - O Trem e Bao

Percussion

♩ = 109,999908

2

5

7

9

11

13

15

17

19

21

V.S.

Percussion

23

25

27

29

31

33

35

37

39

41

Percussion

43

45

47

49

51

53

55

57

59

61

V.S.

63

65

67

69

71

73

75

76

♩ = 109,999908

2

6

9

12

16

19

22

25

27

29

31

34

37

40

44

48

51

54

56

58

60

70

73

75

62

66

69

72

75

Gian e Giovani - O Trem e Bao

Electric Bass

♩ = 109,999908

V.S.

42

47

51

55

59

63

67

71

74

Gian e Giovani - O Trem e Bao

Bandoneon

♩ = 109,999908

2

5

7

9

12

15

18

21

24

V.S.

34

47

50

53

55

57

59

61

65

67

V.S.

69

Bandoneon

Gian e Giovani - O Trem e Bao

♩ = 109,999908

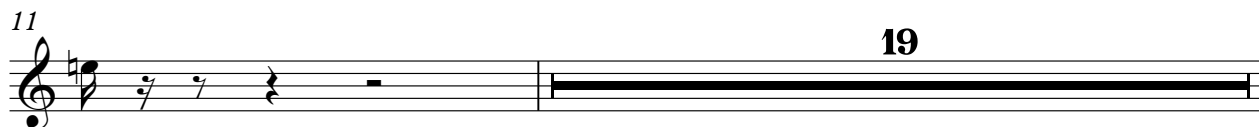

31

34

36

38

41

28

71

74

76

Bandoneon

Gian e Giovani - O Trem e Bao

♩ = 109,999908

12

16

20

20

43

48

27

Gian e Giovani - O Trem e Bao
Tape Sampler Keyboard [Strings]

♩ = 109,999908

2

8

14

20

25

31

37

43

49

54

V.S.

60

64

70

74

