

# Gian e Giovani - Pele de Maca

♩ = 93,999985

- Percussion**: Features a ClavedePrata part with rhythmic notation and 'x' marks above the staff.
- Jazz Guitar**: Shows chordal accompaniment with some melodic lines.
- Kora**: Features a melodic line with a natural and a flat.
- 5-string Electric Bass**: Provides a bass line with a natural and a flat.
- Honky-tonk Piano**: Features a melodic line with a natural and a flat.

The second system includes:

- Viola**: Features a melodic line with a natural, a flat, and a triplet of eighth notes.

The tempo marking ♩ = 93,999985 is repeated at the end of the score.

4

Perc.

J. Gtr.

Kora

E. Bass

H-t. Pno.

Syn. Voice

Tape Smp. Str.

Vla.

7

Perc.

J. Gtr.

E. Bass

H-t. Pno.

Syn. Voice

Tape Smp. Str.

Vla.

11

Perc.

J. Gtr.

E. Bass

H-t. Pno.

Tape Smp. Str.

15

Perc. J. Gtr. Kora E. Bass H-t. Pno. Tape Smp. Str

18

Perc. J. Gtr. Kora E. Bass H-t. Pno. Syn. Voice Tape Smp. Str

26

29

Perc.

J. Gtr.

E. Bass

H-t. Pno.

Syn. Voice

Tape Smp. Str.

Vla.

32

Perc.

J. Gtr.

E. Bass

H-t. Pno.

Syn. Voice

Tape Smp. Str.

Vla.

35

Perc.

J. Gtr.

E. Bass

H-t. Pno.

Tape Smp. Str.

Vla.

38

Perc.

J. Gtr.

E. Bass

H-t. Pno.

Tape Smp. Str.

Vla.

3

45

48

Perc.

J. Gtr.

E. Bass

H-t. Pno.

Syn. Voice

Tape Smp. Str

Vla.

51

Perc.

J. Gtr.

E. Bass

H-t. Pno.

Syn. Voice

Tape Smp. Str

55

Perc.

J. Gtr.

Kora

E. Bass

H-t. Pno.

Tape Smp. Str.

58

- J. Gtr.**: Jazz guitar staff in treble clef with a key signature of one flat, playing a complex rhythmic accompaniment.
- Kora**: Kora staff in treble clef with a key signature of one flat, featuring a melodic line with grace notes.
- E. Bass**: Electric bass staff in bass clef with a key signature of one flat, playing a steady eighth-note bass line.
- H-t. Pno.**: Hammered dulcimer staff in treble clef with a key signature of one flat, playing a melodic line with grace notes.
- Syn. Voice**: Synthesizer voice staff in treble clef with a key signature of one flat, playing sustained chords.
- Tape Smp. Str**: Tape sampler strings staff in grand staff (treble and bass clefs) with a key signature of one flat, playing a melodic line.
- Vla.**: Viola staff in alto clef with a key signature of one flat, playing a melodic line with a triplet of eighth notes.

61

64

67

Perc.

J. Gtr.

E. Bass

H-t. Pno.

Tape Smp. Str

Vla.

70

Perc.

J. Gtr.

E. Bass

H-t. Pno.

Tape Smp. Str

Vla.

3

73

76

79

82

# Gian e Giovani - Pele de Maca

## Percussion

♩ = 93,999985

ClavedePrata 034.268.5855

6

11

16

21

26

31

35

39

43

V.S.

Percussion

48

53

58

63

67

71

75

79

82

♩ = 93,999985

6

10

15

19

23

27

31

35

39

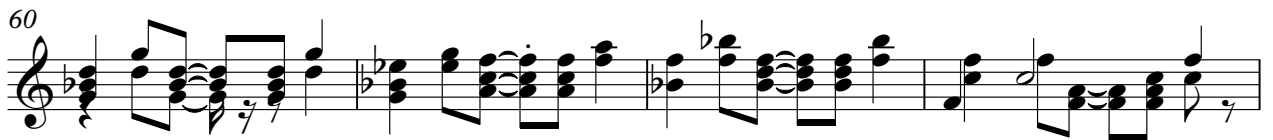

♩ = 93,999985

6

25

44

58

# Gian e Giovani - Pele de Maca

5-string Electric Bass

♩ = 93,999985

V.S.

51

56

61

66

71

75

80

82

Honky-tonk Piano

Gian e Giovani - Pele de Maca

♩ = 93,999985

V.S.

27

31

36

40

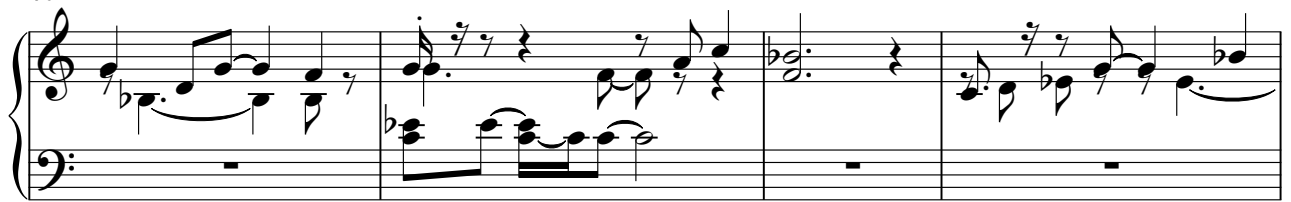

44

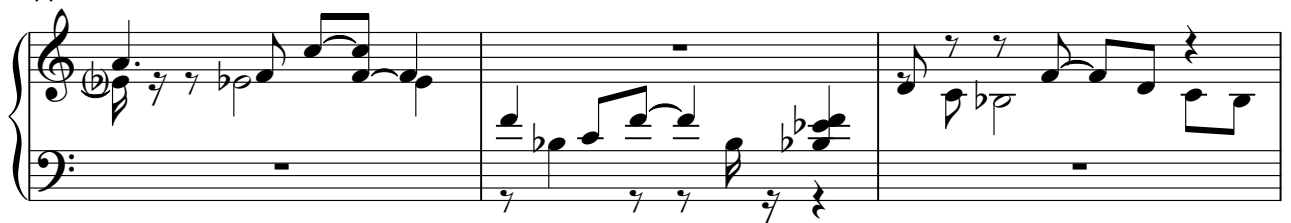

47

51

56

60

64

69

73

Honky-tonk Piano

77

81

83

Gian e Giovani - Pele de Maca  
Tape Sampler Keyboard [Strings]

♩ = 93,999985

7

13

19

25

29

V.S.

33

38

44

50

57

61

65

70

75

79

82

Viola

Gian e Giovani - Pele de Maca

♩ = 93,999985

3

6

11

15

30

35

40

46

49

7

2  
58

Viola

3

3

63

3

69

3

74

3

3

78

82