

Yes - Ive Seen All The Good Time

♩ = 120,000000
Drums

Percussion

Organ

Percussive Organ

Bass

Synth Bass

Brass

Tape Sampler Keyboard [Brass]

Vocal 1

Lead 3 (Calliope)

Vocal 2

Lead 3 (Calliope)

Piano

Solo

5

Perc.

S. Bass

Tape Smp. Brs

Lead 3

Lead 3

Solo

10

S. Bass

Lead 3

Lead 3

Solo

14

Perc.

S. Bass

Lead 3

Solo

18

Perc.

S. Bass

Lead 3

Solo

22

Perc.

S. Bass

Lead 3

Solo

26 Perc. S. Bass Lead 3 Solo

30 Perc. S. Bass Lead 3 Solo

34 Perc. S. Bass Lead 3 Solo

38 Perc. S. Bass Lead 3 Solo

54  5

Perc. 

Perc. Organ 

S. Bass 

Tape Smp. Brs 

Lead 3 

Lead 3 

Solo 

Solo 

Solo 

Solo 

Solo 

Solo 

58 

Perc. 

Perc. Organ 

S. Bass 

Tape Smp. Brs 

Lead 3 

Lead 3 

Solo 

Solo 

Solo 

62

Perc.

Perc. Organ

S. Bass

Tape Smp. Brs

Lead 3

Lead 3

Solo

66

Perc.

S. Bass

Lead 3

Lead 3

Solo

70

Perc.

Perc. Organ

S. Bass

Tape Smp. Brs

Lead 3

Lead 3

Solo

74

Perc.

Perc. Organ

S. Bass

Tape Smp. Brs

Lead 3

Lead 3

Solo

78

Perc.

Perc. Organ

S. Bass

Tape Smp. Brs

Lead 3

Lead 3

Solo

82

Perc.

Perc. Organ

S. Bass

Tape Smp. Brs

Lead 3

Lead 3

Solo

86 

Perc. 

Perc. Organ 

S. Bass 

Tape Smp. Brs 

Lead 3 

Solo 

90 

Perc. 

Perc. Organ 

S. Bass 

Tape Smp. Brs 

Lead 3 

Solo 

93

97

101

Perc.

Perc. Organ

S. Bass

Tape Smp. Brs

Lead 3

Solo

105

Perc.

Perc. Organ

S. Bass

Tape Smp. Brs

Lead 3

Solo

109

Perc.

Perc. Organ

S. Bass

Tape Smp. Brs

Lead 3

Solo

111

♩ = 117,99090,00008,49995,00006,99997,99995,99995,49992,00004,00006,99996,99994,99993,200038

Perc.

Perc. Organ

S. Bass

Tape Smp. Brs

Lead 3

Solo

♩ = 117,99090,00008,49995,00006,99997,99995,99995,49992,00004,00006,99996,99994,99993,200038

112 ♩ = 90, 99 95 49 99 50 00 25 08 95 29 06 00 03 97 95 02 90 06 09 06 01 99 29 29 00 99 00 89 77

Perc.

Perc. Organ

S. Bass

Tape Smp. Brs

Lead 3

♩ = 90, 99 95 49 99 50 00 25 08 95 29 06 00 03 97 95 02 90 06 09 06 01 99 29 29 00 99 00 89 77

Solo

Yes - Ive Seen All The Good Time

Percussion

♩ = 120,000000
Drums

6 6

16

20

24

28

32

36

40

44

48

V.S.

Percussion

52

56

60

64

68

72

76

80

84

88

Percussion

92

96

100

104

108

110

Yes - Ive Seen All The Good Time

Percussive Organ

♩ = 120,000000
Organ

44

44

48

52

56

60

73

77

81

85

10

V.S.

Yes - Ive Seen All The Good Time

Synth Bass

♩ = 120,000000
Bass

7 5

16

22

28

34

40

46

52

58

64

V.S.

Tape Sampler Keyboard [Brass] Yes - Ive Seen All The Good Time

♩ = 120,000000
Brass

V.S.

Yes - Ive Seen All The Good Time

Lead 3 (Calliope)

♩ = 120,000000

Vocal 1

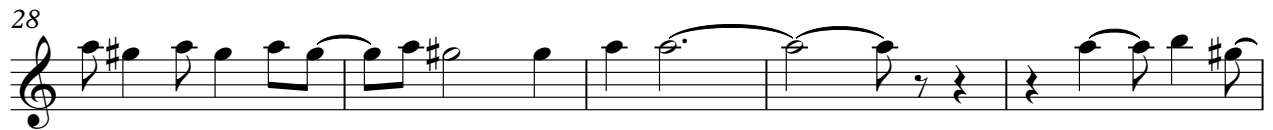
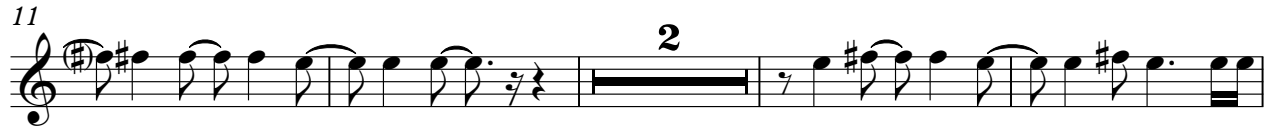

V.S.

Lead 3 (Calliope)

102

2

108

7

Yes - Ive Seen All The Good Time

Lead 3 (Calliope)

♩ = 120,000000
Vocal 2

3

5

10

41

54

8

66

72

78

83

27

28

102

108

111

