

Gian e Giovani - Querer Por Querer

0.0"
1.1.00
Querer por querer
♩ = 75,999969

Percussion

Jazz Guitar

Jazz Guitar

Jazz Guitar

Electric Guitar

Electric Guitar

Electric Bass

Tape Sampler Keyboard [Strings]

Solo

♩ = 75,999969

Perc.

J. Gtr.

J. Gtr.

E. Gtr.

E. Gtr.

E. Bass

Tape Smp. Str

Solo

6

8

10

13

Perc.

J. Gtr.

J. Gtr.

E. Gtr.

E. Bass

Tape Smp. Str

Solo

3

16

Perc.

J. Gtr.

J. Gtr.

J. Gtr.

E. Gtr.

E. Gtr.

E. Bass

Tape Smp. Str

Solo

18

Perc.

J. Gtr.

J. Gtr.

J. Gtr.

E. Gtr.

E. Gtr.

E. Bass

Tape Smp. Str

Solo

21

Perc.

J. Gtr.

J. Gtr.

J. Gtr.

E. Gtr.

E. Gtr.

E. Bass

Tape Smp. Str

Solo

3

23

Perc.

J. Gtr.

J. Gtr.

J. Gtr.

E. Gtr.

E. Gtr.

E. Bass

Tape Smp. Str

Solo

25

Perc.

J. Gtr.

J. Gtr.

J. Gtr.

E. Gtr.

E. Gtr.

E. Bass

Tape Smp. Str

Solo

27

Perc.

J. Gtr.

J. Gtr.

J. Gtr.

E. Gtr.

E. Gtr.

E. Bass

Tape Smp. Str

Solo

29

Perc.

J. Gtr.

J. Gtr.

J. Gtr.

E. Gtr.

E. Gtr.

E. Bass

Tape Smp. Str

Solo

31 7

Perc. J. Gtr. J. Gtr. J. Gtr. E. Gtr. E. Gtr. E. Bass Tape Smp. Str. Solo

33

Perc. J. Gtr. J. Gtr. J. Gtr. E. Gtr. E. Gtr. E. Bass Tape Smp. Str. Solo

35

Perc.

J. Gtr.

J. Gtr.

J. Gtr.

E. Gtr.

E. Gtr.

E. Bass

Tape Smp. Str

Solo

37

Perc.

J. Gtr.

J. Gtr.

J. Gtr.

E. Gtr.

E. Gtr.

E. Bass

Tape Smp. Str

Solo

40

Perc.

J. Gtr.

J. Gtr.

E. Gtr.

E. Gtr.

E. Bass

Tape Smp. Str

Solo

43

Perc.

J. Gtr.

J. Gtr.

J. Gtr.

E. Gtr.

E. Gtr.

E. Bass

Tape Smp. Str

Solo

45

47

50

Perc.

J. Gtr.

J. Gtr.

J. Gtr.

E. Gtr.

E. Gtr.

E. Bass

Tape Smp. Str

Solo

52

Perc.

J. Gtr.

J. Gtr.

J. Gtr.

E. Gtr.

E. Gtr.

E. Bass

Tape Smp. Str

Solo

54

Perc.

J. Gtr.

J. Gtr.

J. Gtr.

E. Gtr.

E. Gtr.

E. Bass

Tape Smp. Str

Solo

56

Perc.

J. Gtr.

J. Gtr.

J. Gtr.

E. Gtr.

E. Gtr.

E. Bass

Tape Smp. Str

Solo

58

Perc. 

J. Gtr. 

J. Gtr. 

J. Gtr. 

E. Gtr. 

E. Gtr. 

E. Bass 

Tape Smp. Str 

Solo 

60

Perc. 

J. Gtr. 

J. Gtr. 

J. Gtr. 

E. Gtr. 

E. Gtr. 

E. Bass 

Tape Smp. Str 

Solo 

62

64

66 Perc. J. Gtr. J. Gtr. J. Gtr. E. Gtr. E. Gtr. E. Bass

Tape Smp. Str. Solo

69 Perc. J. Gtr. J. Gtr. J. Gtr. E. Gtr. E. Gtr. E. Bass

Tape Smp. Str. Solo

Gian e Giovani - Querer Por Querer

Percussion

♩ = 75,999969

3

4

7

10

13

16

19

22

25

28

V.S.

Percussion

31

34

37

40

43

47

50

53

56

59

62 Percussion 3

65

68 4

Gian e Giovani - Querer Por Querer

Jazz Guitar

♩ = 75,999969

5

9

12

15

19

22

25

28

31

V.S.

34

37

40

43

46

49

52

55

58

61

64

67

70

♩ = 75,999969

5

8

12

16

20

24

28

32

36

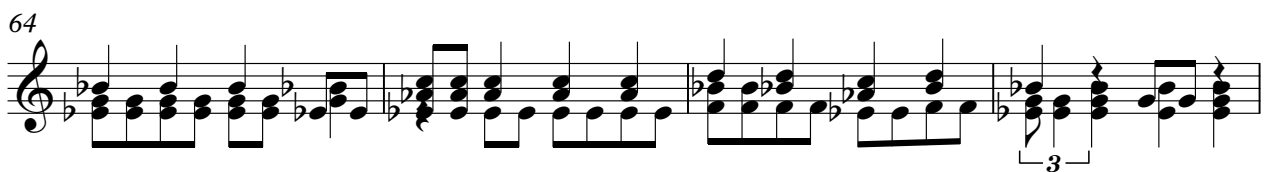
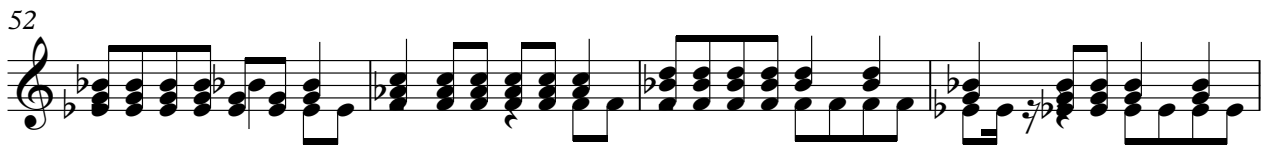

♩ = 75,999969

15

18

21

24

27

30

33

36

38

4

43

45

48

51

54

57

60

63

65

Electric Guitar

Gian e Giovani - Querer Por Querer

♩ = 75,999969

7 8

19

23

28

33

38

42

47

51

V.S.

56

61

65

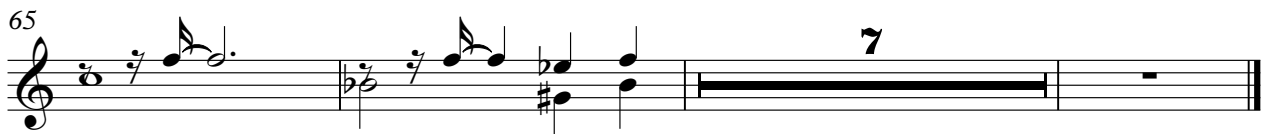

Gian e Giovani - Querer Por Querer

Electric Guitar

♩ = 75,999969

6

7

17

22

27

32

36

40

44

49

V.S.

54

59

63

68

Gian e Giovani - Querer Por Querer

Electric Bass

♩ = 75,999969

6

11

16

21

25

28

31

34

37

V.S.

40

44

49

53

56

59

62

65

69

Gian e Giovani - Querer Por Querer
Tape Sampler Keyboard [Strings]

♩ = 75,999969

8

16

24

30

36

42

V.S.

50

57

63

66

7

Gian e Giovani - Querer Por Querer

Solo

♩ = 75,999969

3

5

8

9

11

13

15

17

19

V.S.

21

23

25

27

29

31

32

34

36

38

V.S.

60

61

63

65

67

70