

# Gian e Giovanni - Roupa de Lua de Mel

00:00:03:00  
1.1,00  
ROUPAMEL

♩ = 77,999977

The tempo marking  $\text{♩} = 77,999977$  is repeated below the Viola staves.

3

Bar. Tpt.

Perc.

J. Gtr.

J. Gtr.

E. Bass

A.

A.

Q.

Tape Smp. Brs

Vla.

Vla.

5

Bar. Tpt.

Perc.

J. Gtr.

J. Gtr.

E. Bass

A.

A.

Q.

Tape Smp. Brs

Vla.

Vla.

7

Bar. Tpt.

Perc.

J. Gtr.

J. Gtr.

E. Bass

A.

A.

Q.

Tape Smp. Brs

Vla.

Vla.

9

11

13

Perc.

J. Gtr.

J. Gtr.

E. Bass

A.

Band.

16

Perc.

J. Gtr.

J. Gtr.

E. Bass

A.

Band.

18

Bar. Tpt.

Perc.

J. Gtr.

J. Gtr.

E. Bass

Band.

Tape Smp. Brs

20

Bar. Tpt.

Perc.

J. Gtr.

J. Gtr.

E. Bass

Tape Smp. Brs

23

Bar. Tpt.

Perc.

J. Gtr.

J. Gtr.

E. Bass

Q.

Band.

Tape Smp. Brs

26

Bar. Tpt.

Perc.

J. Gtr.

J. Gtr.

E. Bass

Band.

Tape Smp. Brs

28

Bar. Tpt.

Perc.

J. Gtr.

J. Gtr.

E. Bass

Q.

Band.

Tape Smp. Brs

30

Bar. Tpt.

Perc.

J. Gtr.

J. Gtr.

E. Bass

Tape Smp. Brs

32

Bar. Tpt.

Perc.

J. Gtr.

J. Gtr.

E. Bass

Q.

Tape Smp. Brs

35

Perc.

J. Gtr.

J. Gtr.

E. Bass

Q.

37

Perc.

J. Gtr.

J. Gtr.

E. Bass

Q.

40

42

44

47

49

51

53

Bar. Tpt.

Perc.

J. Gtr.

J. Gtr.

E. Bass

Q.

Tape Smp. Brs

56

Bar. Tpt.

Perc.

J. Gtr.

J. Gtr.

E. Bass

Q.

Tape Smp. Brs

58

Perc.

J. Gtr.

J. Gtr.

E. Bass

Q.

60

62

65

Perc.

J. Gtr.

J. Gtr.

E. Bass

Q.

68

Perc.

J. Gtr.

J. Gtr.

E. Bass

Q.

71

Perc.

J. Gtr.

J. Gtr.

E. Bass

A.

A.

Q.

Vla.

Vla.

73

Bar. Tpt.

Perc.

J. Gtr.

J. Gtr.

E. Bass

A.

A.

Q.

Tape Smp. Brs

Vla.

Vla.

75

Bar. Tpt.

Perc.

J. Gtr.

J. Gtr.

E. Bass

A.

A.

Q.

Tape Smp. Brs

Vla.

Vla.

78

Perc.

J. Gtr.

J. Gtr.

E. Bass

A.

A.

Q.

Vla.

80

82

85

Bar. Tpt.

Perc.

J. Gtr.

J. Gtr.

E. Bass

Tape Smp. Brs

87

Perc.

J. Gtr.

J. Gtr.

E. Bass

Q.

89

Perc.

J. Gtr.

J. Gtr.

E. Bass

Q.

92

Perc.

J. Gtr.

J. Gtr.

E. Bass

Q.

95 Perc. J. Gtr. J. Gtr. E. Bass Q.

Baroque Trumpet

Gian e Giovani - Roupa de Lua de Mel

♩ = 77,999977

2

8 11

24 2 2

33 18

56 6 8

73

78 7 10

# Gian e Giovani - Roupa de Lua de Mel

## Percussion

$\text{♩} = 77,999977$

5

8

11

14

17

20

23

26

29

V.S.

32

35

38

42

45

48

51

54

57

60

Percussion

63

66

69

72

75

78

81

84

87

90

V.S.

4

### Percussion

93

♩ = 77,999977

5

9

13

17

21

25

29

33

37

81

85

89

93

♩ = 77,999977

6

10

14

18

22

26

30

34

38

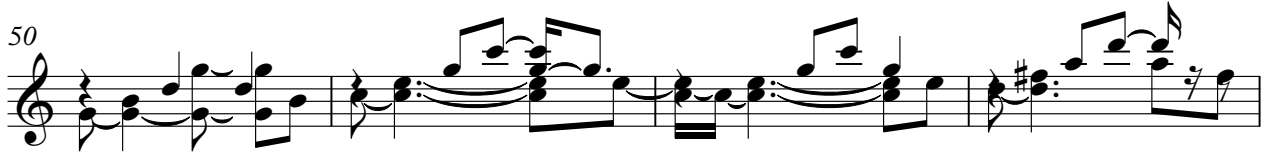

82

86

90

94

Electric Bass

Gian e Giovanni - Roupa de Lua de Mel

♩ = 77,999977

8

15

21

27

33

39

46

53

59

V.S.

65

71

78

84

90

94

Alto

Gian e Giovanni - Roupa de Lua de Mel

♩ = 77,999977

Alto

Gian e Giovanni - Roupa de Lua de Mel

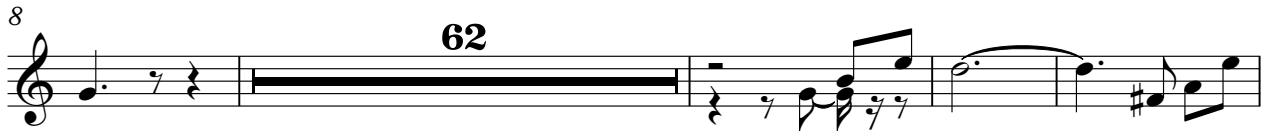
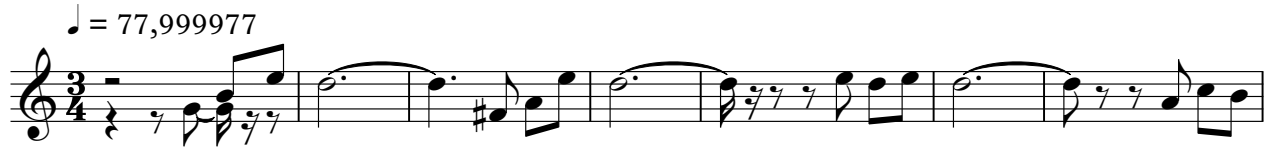

Quintus

Gian e Giovanni - Roupa de Lua de Mel

♩ = 77,999977

9 14 4

30 3

40 14 3

57 2

65 2

73

81 2

88

93 3 3 3

Bandoneon

Gian e Giovani - Roupa de Lua de Mel

$\text{♩} = 77,999977$   
**10**

**14**

**26**

**43**

**47**

**50**

# Gian e Giovanni - Roupa de Lua de Mel

Tape Sampler Keyboard [Brass]

♩ = 77,999977

2

8

11

24

2

2

33

18

56

6

8

73

2

78

7

10

Viola

Gian e Giovanni - Roupa de Lua de Mel

♩ = 77,999977

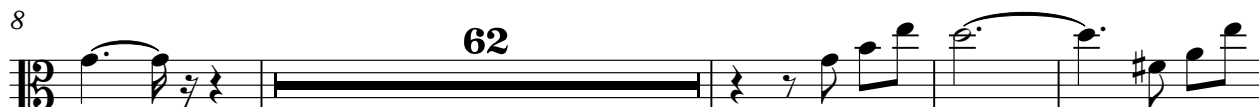

Viola

Gian e Giovanni - Roupa de Lua de Mel

♩ = 77,999977

8

64

75

19
