

Avril Lavigne - Things ill never say

♩ = 105,000107

♩ = 105,000107

3

6

8

10

13

15

18

20

22

24

26

28

30

32

34

36

38

40

42

44

46

48

50

52

54

56

58

61

64

66

68 9

71

73

75

77

79

81

83

85

87

89

90

♩ = 105,000107

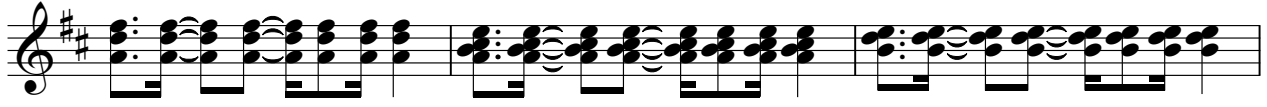

V.S.

28

30

32

35

38

40

42

44

47

49

51

53

56

59

62

65

67

70

72

75

77

3

3

80

83

85

87

89

3

Avril Lavigne - Things ill never say

Alto

♩ = 105,000107

4

7

10

14

18

21

24

27

30

3

68

72

76

80

83

86

89

Electric Piano

Avril Lavigne - Things ill never say

$\text{♩} = 105,000107$

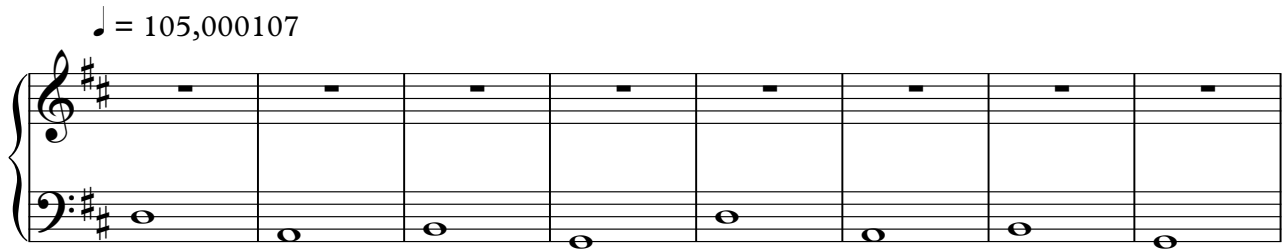

9

13

17

21

24

27

30

33

V.S.

36

40

43

47

51

55

60

64

69

72

76

79

83

87

