

0.0"
1.1,00
kn1500 UMBEIJSO

♩ = 72,000031

4

Alto Sax.
Perc.
E. Bass
H-t. Pno.
Syn. Str.
Lead 5

This section of the score covers measures 4 and 5. It features six staves: Alto Saxophone, Percussion, Electric Bass, Horns (Trumpet and Trombone), Synthesizer Strings, and Lead 5. Measure 4 includes a triplet of eighth notes in the Alto Saxophone and Percussion parts. Measure 5 features a triplet of eighth notes in the Electric Bass and Lead 5 parts. The Horns part has a melodic line with a flat in the final measure.

6

Alto Sax.
Perc.
E. Bass
H-t. Pno.
Syn. Str.
Vla.
Vla.

This section of the score covers measures 6 and 7. It features seven staves: Alto Saxophone, Percussion, Electric Bass, Horns (Trumpet and Trombone), Synthesizer Strings, and two Violin staves. Measure 6 shows a complex melodic line for the Alto Saxophone and Horns. Measure 7 includes a melodic line for the Violins, marked with a flat.

8

Perc.

E. Bass

H-t. Pno.

Syn. Str.

Lead 5

Vla.

Vla.

3

10

Perc.

E. Bass

H-t. Pno.

Syn. Str.

Lead 5

12

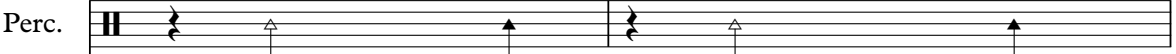
Perc. 

H-t. Pno. 

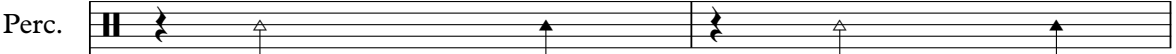

14

Perc. 

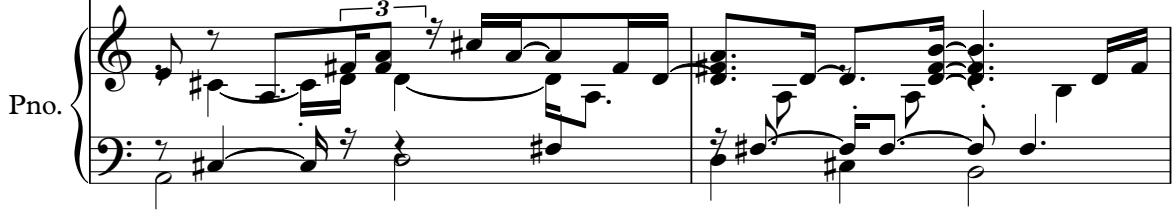
H-t. Pno. 

16

Perc. 

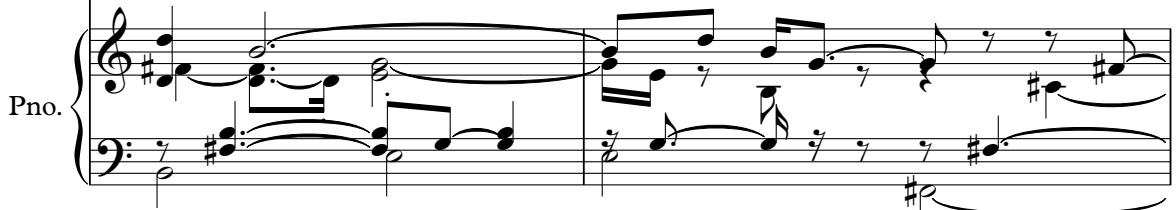
H-t. Pno. 

18

Perc. 

E. Bass 

H-t. Pno. 

Tape Smp. Str 

20

22

24

Perc.

E. Bass

H-t. Pno.

Tape Smp. Str

26

Perc.

E. Bass

H-t. Pno.

Tape Smp. Str

28

Perc.

E. Bass

H-t. Pno.

Tape Smp. Str.

30

Perc.

E. Bass

H-t. Pno.

Tape Smp. Str.

Lead 5

34

36

Perc.

E. Bass

H-t. Pno.

Tape Smp. Str

Syn. Str.

Lead 5

38

Alto Sax.

Perc.

E. Bass

H-t. Pno.

Syn. Str.

Lead 5

40

Alto Sax.

Perc.

E. Bass

H-t. Pno.

Syn. Str.

Vln.

Vln.

42

Perc.

E. Bass

H-t. Pno.

Syn. Str.

Lead 5

Vla.

Vla.

44

46

48

50

51

Perc.

E. Bass

H-t. Pno.

Tape Smp. Str

53

Perc.

E. Bass

H-t. Pno.

Tape Smp. Str

55

Perc. E. Bass H-t. Pno. Tape Smp. Str. Lead 5

57

Perc. E. Bass H-t. Pno. Tape Smp. Str. Lead 5

59 17

Perc. 

E. Bass 

H-t. Pno. 

Tape Smp. Str 

Vla. 

Vla. 

61

Perc. 

E. Bass 

H-t. Pno. 

Tape Smp. Str 

63

Perc.

E. Bass

H-t. Pno.

Tape Smp. Str

65

Perc.

E. Bass

H-t. Pno.

Tape Smp. Str

Lead 5

67

Perc.

E. Bass

H-t. Pno.

Tape Smp. Str

Vla.

Vla.

69

Perc.

E. Bass

H-t. Pno.

Tape Smp. Str

72

Perc.

E. Bass

H-t. Pno.

Tape Smp. Str

74

Perc.

E. Bass

H-t. Pno.

Tape Smp. Str

Alto Saxophone

♩ = 72,000031

4

8

31

41

3

32

Percussion

$\text{♩} = 72,000031$

3

6

10

16

21

24

27

30

34

V.S.

Percussion

37

40

44

48

51

54

57

60

63

66

Percussion

70

3

73

Fretless Electric Bass

♩ = 72,000031

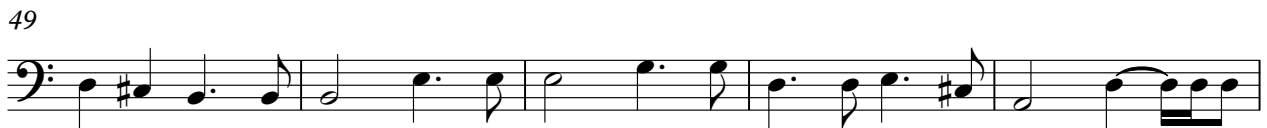

V.S.

54

58

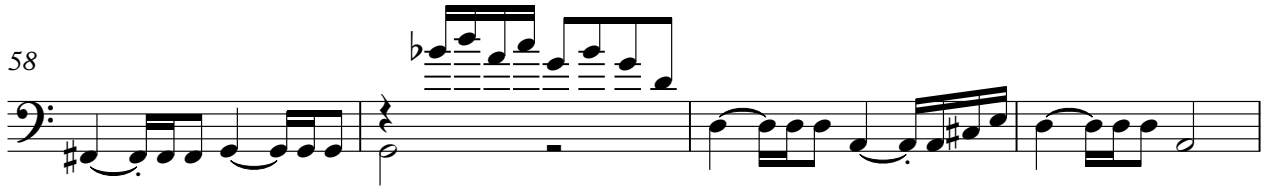

62

66

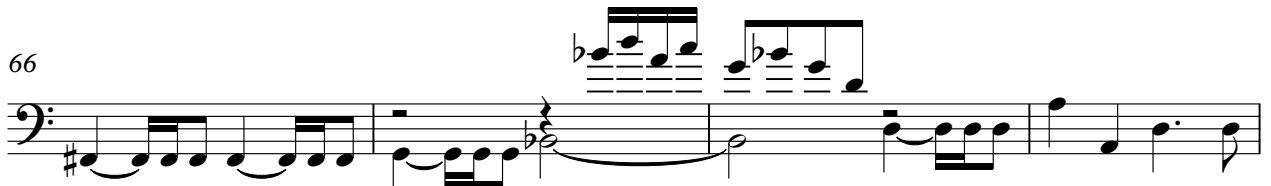

70

Honky-tonk Piano

♩ = 72,000031

V.S.

17

20

23

27

29

31

34

36

39

41

44

46

V.S.

Honky-tonk Piano

61

63

65

67

70

73

Tape Sampler Keyboard [Strings]

♩ = 72,000031

17

22

27

34

46

52

8

8

3

V.S.

Tape Sampler Keyboard [Strings]

58

64

70

73

Synth Strings

♩ = 72,000031

8

24

36

42

31

Synth Strings

♩ = 72,000031

74

Lead 5 (Charang)

♩ = 72,000031

29 24

56

7 11

Viola

♩ = 72,000031

6

24

3

33

7

3

3

43

16

7

3

67

8

3

Viola

♩ = 72,000031

6 24

33 7

43 16 7

67 8
