

Giancarlo Secondo - Sei Grande Nek

00:00:10:08
4.1,17
SEIGRAND

00:00:14:21
6.2,39
(c) 1997 SUPER MIDI SONGS

♩ = 100,000000

♩ = 125,000000

- Flexatone:** Silent throughout the entire piece.
- Electric Guitar (top):** Silent throughout the entire piece.
- 7-string Electric Guitar:** Silent throughout the entire piece.
- Electric Bass:** Silent throughout the entire piece.
- Synth Strings:** Silent throughout the entire piece.
- FX 1 (Rain):** Silent throughout the entire piece.
- Solo:** Silent throughout the entire piece.

Tempo markings are provided at the top and bottom of the score: ♩ = 100,000000 and ♩ = 125,000000.

7

Perc.

J. Gtr.

E. Gtr.

E. Gtr.

E. Bass

9

Perc.

J. Gtr.

E. Gtr.

E. Gtr.

E. Bass

11

Perc.

Flex.

J. Gtr.

E. Gtr.

E. Gtr.

E. Bass

13

15

17

19

21

23

25

27

29

31

32

34

36

Perc. Flex. J. Gtr. E. Gtr. E. Gtr. E. Bass Syn. Str.

38

Perc. Flex. J. Gtr. E. Gtr. E. Gtr. E. Bass Syn. Str.

40

Perc. Flex. J. Gtr. E. Gtr. E. Gtr. E. Bass Syn. Str.

42

Perc. Flex. J. Gtr. E. Gtr. E. Gtr. E. Gtr. E. Gtr. E. Bass Syn. Str.

44

Perc.

Flex.

J. Gtr.

E. Gtr.

E. Gtr.

E. Gtr.

T	2	2	2	2	2	2	2	2	2	2	2	2	2	2	2	2	2	2	2	2
A	0	0	0	0	0	0	0	0	0	0	0	0	0	0	0	0	0	0	0	0
B	5																			

E. Bass

Syn. Str.

46

Perc.

Flex.

J. Gtr.

E. Gtr.

E. Gtr.

T	2	2	2	2	2	2	2	2	2	2	2	2	2	2	2	2	2	2	2	2
A	0	0	0	0	0	0	0	0	0	0	0	0	0	0	0	0	0	0	0	0
B																				4

E. Bass

48

Perc.

Flex.

J. Gtr.

E. Gtr.

E. Gtr.

E. Gtr.
T 3 0 3 3 3 3 3 3 3 0 0 0 0 0 0
A 4 0 0 0 0 0 0 0 0 2 2 2 2 2 2
B 5

E. Bass

50

Perc.

Flex.

J. Gtr.

E. Gtr.

E. Gtr.

E. Gtr.
T 2 2 2 2 2 2 2 2 2 2 2 2 2 2 2
A 2 0 0 0 0 0 0 0 0 0 0 0 0 0 0
B 0

E. Bass

52

Perc.

Flex.

J. Gtr.

E. Gtr.

E. Gtr.

E. Bass

54

Perc.

Flex.

J. Gtr.

E. Gtr.

E. Gtr.

E. Bass

Tablature for E. Gtr. (Measures 56-57):

T	0	3	2	2	3	3	3	3	3	3	3	3	3	2	2	2	2	2	2	2	2
A	2	2	2	2	2	2	2	2	2	2	2	2	2	2	2	2	2	2	2	2	2
B	3	0	0	0	0	0	0	0	0	0	0	0	0	0	0	0	0	0	0	0	0

Tablature for E. Gtr. (Measures 58-59):

T	2	2	2	2	2	2	2	2	2	2	2	2	2	2	2	2	2	2	2	2
A	2	2	2	2	2	2	2	2	2	2	2	2	2	2	2	2	2	2	2	2
B	0	0	0	0	0	0	0	0	0	0	0	0	0	0	0	0	0	0	0	0

60

Perc.

J. Gtr.

E. Gtr.

E. Gtr.

E. Gtr. Tab:

T	2	2	2	2	2	2	2	2	2	2	2	2	2	2	2	2	2	2	2	2	2	2	4
A	0	0	0	0	0	0	0	0	0	0	0	0	0	0	0	0	0	0	0	0	0	0	5
B																							

E. Bass

62

Perc.

J. Gtr.

E. Gtr.

E. Gtr.

E. Gtr. Tab:

T	4	3	2	3	2	2	2	2	2	2	2	2	2	2	2	2	2	2	2	2	2	4
A	0	0	0	0	0	0	0	0	0	0	0	0	0	0	0	0	0	0	0	0	0	5
B	5																					

E. Bass

64

Perc.

J. Gtr.

E. Gtr.

E. Gtr.

E. Gtr.

E. Gtr.

E. Bass

E. Bass

3

T		3	3	
A	4	0	0	2
B	5	0	0	0

3

66

Perc. Flex. J. Gtr. E. Gtr. E. Gtr. E. Gtr. E. Bass Syn. Str.

67

Perc.

Flex.

J. Gtr.

E. Gtr.

E. Gtr.

E. Bass

E. Bass

Syn. Str.

69

Perc.

Flex.

J. Gtr.

E. Gtr.

E. Gtr.

E. Bass

E. Bass

Syn. Str.

71

73

75

76

77

Perc.

Flex.

J. Gtr.

E. Gtr.

E. Gtr.

E. Bass

Syn. Str.

Solo

78

Perc.

Flex.

J. Gtr.

E. Gtr.

E. Gtr.

E. Gtr.

E. Gtr.

E. Bass

Syn. Str.

Solo

80

Perc.

Flex.

J. Gtr.

E. Gtr.

E. Gtr.

E. Gtr.

E. Bass

Syn. Str.

Solo

82

Perc.

Flex.

J. Gtr.

E. Gtr.

E. Gtr.

E. Gtr.

E. Bass

84

Perc.

Flex.

J. Gtr.

E. Gtr.

E. Gtr.

E. Gtr.

E. Bass

86

Perc.

Flex.

J. Gtr.

E. Gtr.

E. Gtr.

E. Bass

88

Perc.

Flex.

J. Gtr.

E. Gtr.

E. Gtr.

E. Bass

90 25

Perc.

Flex.

J. Gtr.

E. Gtr.

E. Gtr.

E. Bass

92

Perc.

J. Gtr.

E. Gtr.

E. Gtr.

E. Gtr.

E. Bass

FX 1

94

Perc.

J. Gtr.

E. Gtr.

E. Gtr.

E. Bass

FX 1

95

Perc.

J. Gtr.

E. Gtr.

E. Gtr.

E. Bass

FX 1

96

97

98

Perc.

J. Gtr.

E. Gtr.

E. Gtr.

E. Bass

FX 1

100

Perc.

Flex.

J. Gtr.

E. Gtr.

E. Gtr.

E. Gtr.

E. Bass

FX 1

102

Perc.

Flex.

J. Gtr.

E. Gtr.

E. Gtr.

E. Bass

104

Perc.

Flex.

J. Gtr.

E. Gtr.

E. Gtr.

E. Bass

106

Perc.

Flex.

J. Gtr.

E. Gtr.

E. Gtr.

E. Bass

T	3	0	0	0	0	0	0	0	0	0	0	0	0	0	0	0	0	0	0
A	0	0	0	0	0	0	0	0	0	0	0	0	0	0	0	0	0	0	0
B	2	2	2	2	2	2	2	2	2	2	2	2	2	2	2	2	2	2	2

108

Perc.

Flex.

J. Gtr.

E. Gtr.

E. Gtr.

E. Bass

T	2	2	2	2	2	2	2	2	2	2	2	2	2	2	2	2	2	2	2
A	0	0	0	0	0	0	0	0	0	0	0	0	0	0	0	0	0	0	0
B	0	0	0	0	0	0	0	0	0	0	0	0	0	0	0	0	0	0	0

110

Perc.

Flex.

J. Gtr.

E. Gtr.

E. Gtr.

E. Bass

112

Perc.

Flex.

J. Gtr.

E. Gtr.

E. Gtr.

E. Bass

114

Perc.

Flex.

J. Gtr.

E. Gtr.

E. Gtr.

E. Bass

116

Perc.

Flex.

J. Gtr.

E. Gtr.

E. Gtr.

E. Bass

118 33

Perc. 

Flex. 

J. Gtr. 

E. Gtr. 

E. Gtr. 

E. Bass 

119

Perc. 

Flex. 

J. Gtr. 

E. Gtr. 

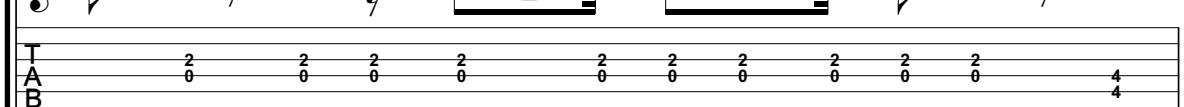
E. Gtr. 

E. Bass 

120

Perc.

Flex.

J. Gtr.

E. Gtr.

E. Gtr.

E. Gtr.

E. Gtr.

T															
A	4	4		4	4	4	4	4	2	2	2	2	2	2	0
B	4	2		2	2	2	2	2							

E. Bass

E. Bass

Syn. Str.

FX 1

Solo

Giancarlo Secondo - Sei Grande Nek

Percussion

♩ = 100,000000 ♩ = 125,000000

3

7

10

13

16

19

22

25

28

30

V.S.

32

34

37

40

43

46

49

52

55

58

61

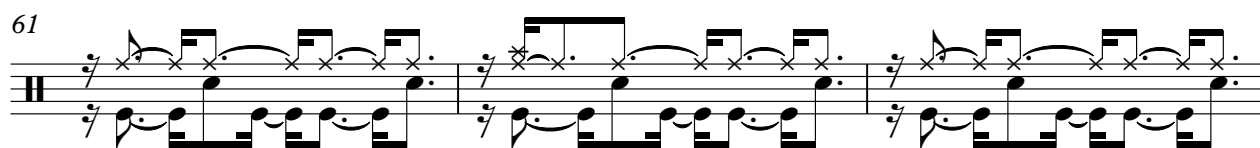

64

67

69

71

73

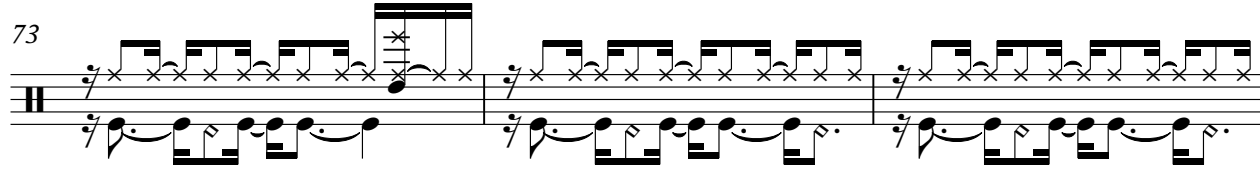

76

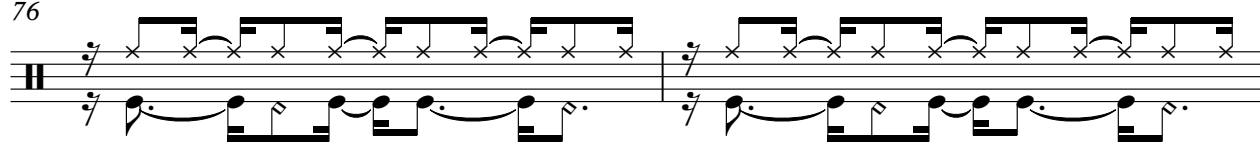

78

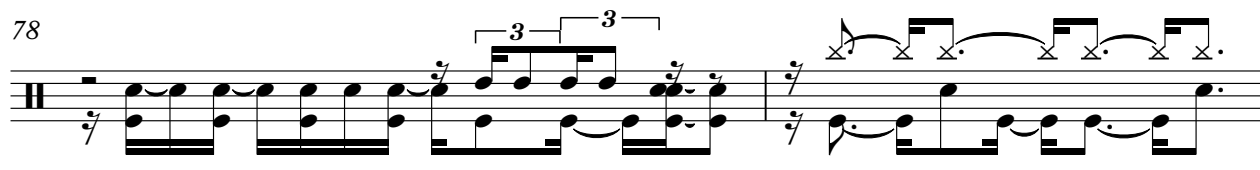

80

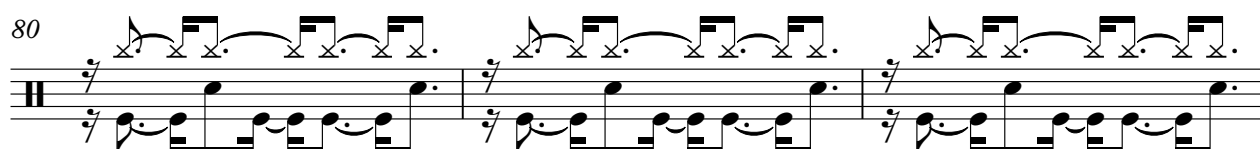

83

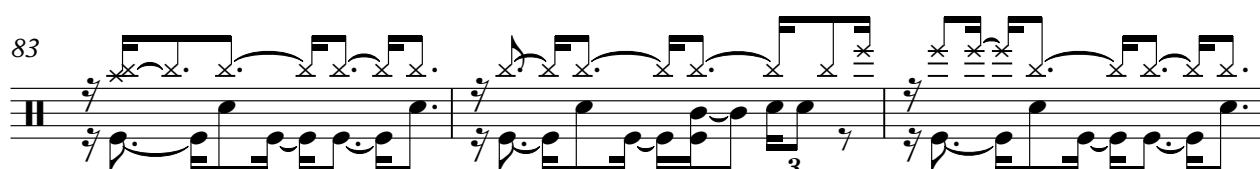

Percussion

86

89

92

94

96

98

100

103

106

109

Percussion

112

115

118

120

Flexatone

Giancarlo Secondo - Sei Grande Nek

♩ = 100,000000 ♩ = 125,000000

3 8

13

17

21

25

29

31

34

36

39

V.S.

V.S.

116

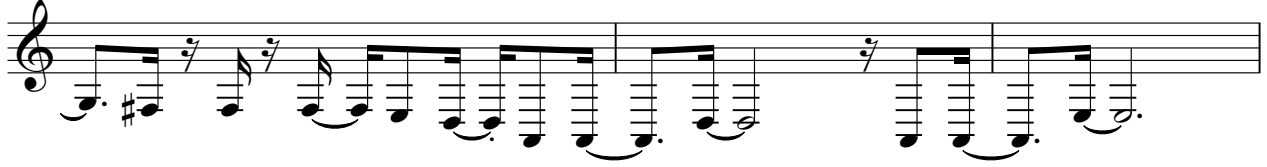

119

♩ = 100,000000 ♩ = 125,000000

3 2

9

13 5

23

27 3 3

29 3

31 3 3

33 3

35

37 3

V.S.

39

41

44

46

48

50

52

54

56

59

61

63

67

69

71

73

75

77

79

81

83

85

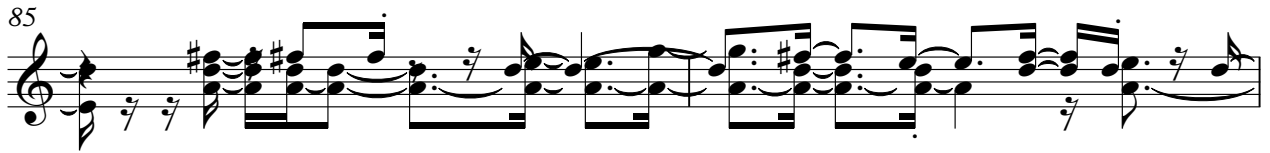

87

89

91

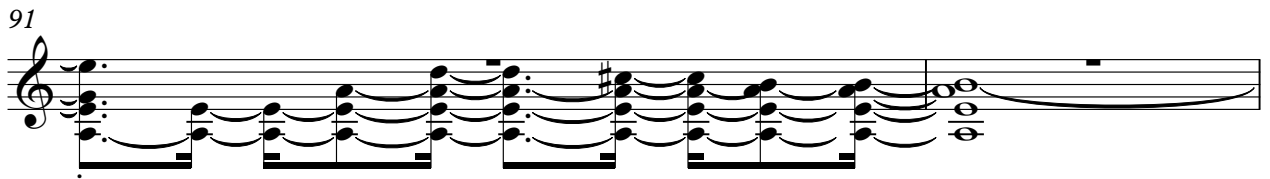

93

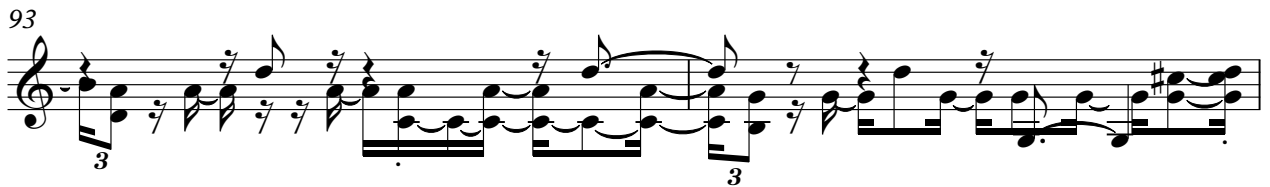

95

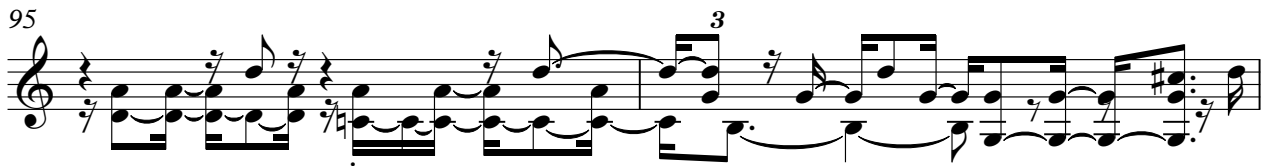

97

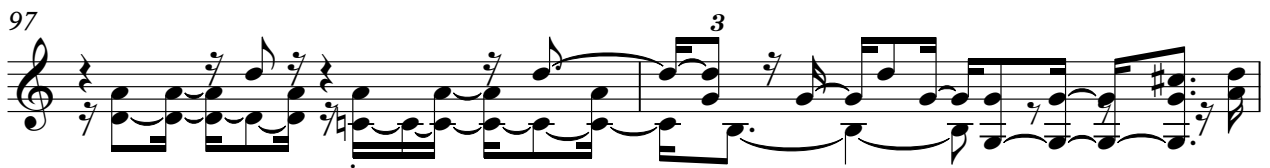

99

101

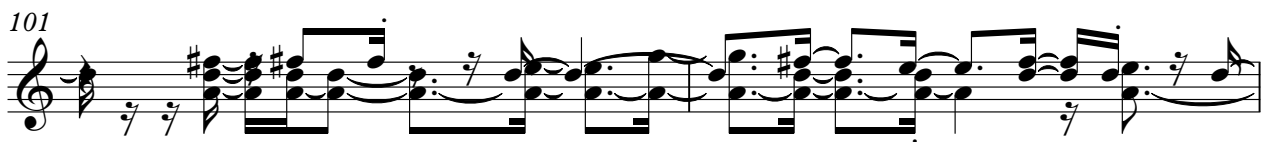

103

105

107

109

111

113

115

117

119

♩ = 100,000000 ♩ = 125,000000

3 39

45 3

50 3

55

57 6

66 12 3

83

85 35

Electric Guitar

Giancarlo Secondo - Sei Grande Nek

♩ = 100,000000 ♩ = 125,000000

3 2

9

13 5

23

27

29 3

31

33 3

35

37

V.S.

39

3

41

15

3

58

3

62

3

65

68

3

70

72

3

74

76

3

78

13

94

97

100

19

Giancarlo Secondo - Sei Grande Nek

Electric Guitar

♩ = 100,000000 ♩ = 125,000000

3 2

12

21

28

33

38

42

45

47

49

V.S.

51

53

55

58

60

62

64

68

72

76

79

81

83

85

87

89

91

93

95

97

V.S.

99

101

103

105

107

109

111

113

115

117

119

Giancarlo Secondo - Sei Grande Nek

7-string Electric Guitar

♩ = 100,000000 ♩ = 125,000000

3

39

44

46

49

51

53

55

57

59

61

V.S.

T	2 2 2 2 2 2 2 2 2 2 2	3 3	
A	0 0 0 0 0 0 0 0 0 0 0	0 0	2
B		5	0

78

T		2 2 2 2 2 2 2 2 2 2 2	2 2 2 2 2 2 2 2 2 2 2
A	0 0 0 0 0 0 0 0 0 0 0	0 0 0 0 0 0 0 0 0 0 0	0 0 0 0 0 0 0 0 0 0 0
B		5	5

81

T	2 2 2 2 2 2 2 2 2 2 2	2 2 2 2 2 2 2 2 2 2 2	3 3 3 3 3 3
A	0 0 0 0 0 0 0 0 0 0 0	0 0 0 0 0 0 0 0 0 0 0	0 0 0 0 0 0
B		5	5

84

T	3 0 0 0 0 0 0 0 0	0	
A	0 2 2 2 2 2 2 2 2	2 2 2 2 2 2 2 2 2	2
B			0

86

T	2 2 2 2 2 2 2 2 2 2 2	2 2 2 2 2 2 2 2 2 2 2
A	0 0 0 0 0 0 0 0 0 0 0	0 0 0 0 0 0 0 0 0 0 0
B		

88

T	2 2 2 2 2 2 2 2 2 2 2	3 0 0 0 0 0 0	3 3 3 3 3
A	0 0 0 0 0 0 0 0 0 0 0	4 0 0 0 0 0 0	0 0 0 0 0
B		5	3 3 3 3 3

90

T	3 3 3 3 3 3 3	3 3 5 5 5 5 5	5	8
A	4 0 0 0 0 0 0	5 5 2 6 6 6 6	0	
B	2 2 2 2 2 2 2	7 4 7 4 4 4 4	4	

101

T	2 2 2 2 2 2 2 2 2 2 2	2 2 2 2 2 2 2 2 2 2 2
A	0 0 0 0 0 0 0 0 0 0 0	0 0 0 0 0 0 0 0 0 0 0
B		

103

T	2 2 2 2 2 2 2 2 2 2 2	2 2 2 2 2 2 2 2 2 2 2	3 3 3 3 3 3
A	0 0 0 0 0 0 0 0 0 0 0	0 0 0 0 0 0 0 0 0 0 0	0 0 0 0 0 0
B		5	5

106

T	3 0 0 0 0 0 0	0	
A	0 2 2 2 2 2 2	2 2 2 2 2 2 2	2
B			0

T	2 2	2 2 2	2 2 2	2 2 2	2 2 2	2 2 2	2 2 2	2 2 2	2 2 2	2 2 2	2 2 2	2 2 2	2 2 2	2 2 2	2 2 2	2 2 2	2 2 2	2 2 2
A	0 0	0 0 0	0 0 0	0 0 0	0 0 0	0 0 0	0 0 0	0 0 0	0 0 0	0 0 0	0 0 0	0 0 0	0 0 0	0 0 0	0 0 0	0 0 0	0 0 0	0 0 0
B																		

110

T	2 2	2 2 2	2 2 2	2 2 2	2 2 2	2 2 2	2 2 2	2 2 2	2 2 2	2 2 2	2 2 2	3 3	3 3 3	3 3 3	3 3 3	3 0	0 0 0	0 0 0	0 0 0	0 0 0	0 0 0
A	0 0	0 0 0	0 0 0	0 0 0	0 0 0	0 0 0	0 0 0	0 0 0	0 0 0	4 4	4 4	0 0	0 0 0	0 0 0	0 0 0	0	2 2 2	2 2 2	2 2 2	2 2 2	2 2 2
B										5 5	5 5										

113

T	0	2 2	2 2 2	2 2 2	2 2 2	2 2 2	2 2 2	2 2 2	2 2 2	2 2 2	2 2 2	2 2 2	2 2 2	2 2 2	2 2 2	2 2 2	2 2 2	2 2 2	2 2 2	2 2 2	2 2 2
A	0	0 0	0 0 0	0 0 0	0 0 0	0 0 0	0 0 0	0 0 0	0 0 0	0 0 0	0 0 0	0 0 0	0 0 0	0 0 0	0 0 0	0 0 0	0 0 0	0 0 0	0 0 0	0 0 0	0 0 0
B																					

115

T	2 2	2 2 2	2 2 2	2 2 2	2 2 2	2 2 2	2 2 2	2 2 2	2 2 2	2 2 2	2 2 2	2 2 2	2 2 2	2 2 2	2 2 2	2 2 2	2 2 2	2 2 2	2 2 2	2 2 2	2 2 2	3 3	3 3 3	3 3 3	3 3 3	3 3 3	
A	0 0	0 0 0	0 0 0	0 0 0	0 0 0	0 0 0	0 0 0	0 0 0	0 0 0	0 0 0	0 0 0	0 0 0	0 0 0	0 0 0	0 0 0	4 4	4 4	0 0	0 0 0	0 0 0	0 0 0	0	0 0	0 0 0	0 0 0	0 0 0	0 0 0
B																5 5	5 5										

118

T	3 0	0 0 0	0 0 0	0 0 0	0 0 0	0 0 0	0 0 0	0 0 0	0 0 0	0 0 0	0 0 0	0 0 0	0 0 0	0 0 0	0 0 0	0 0 0	0 0 0	0 0 0	0 0 0	0 0 0	0 0 0	0 0 0	0 0 0	0 0 0	0 0 0	0 0 0	
A	0 2	2 2 2	2 2 2	2 2 2	2 2 2	2 2 2	2 2 2	2 2 2	2 2 2	2 2 2	2 2 2	2 2 2	2 2 2	2 2 2	2 2 2	2 2 2	2 2 2	2 2 2	2 2 2	2 2 2	2 2 2	2 2 2	2 2 2	2 2 2	2 2 2	2 2 2	
B																											4 4

120

T	4 4	4 4	4 4	4 4	4 4	4 4	4 4	4 4	4 4	2 2	2 2	2 2	2 2	2 2	2 2	2 2	2 2	2 2	2 2	2 2	2 2	2 2	2 2	2 2	2 2	2 2	2 2
A	4 4	4 2	4 2	4 2	4 2	4 2	4 2	4 2	4 2	2 2	2 2	2 2	2 2	2 2	2 2	2 2	2 2	2 2	2 2	2 2	2 2	2 2	2 2	2 2	2 2	2 2	2 2
B																											

Electric Bass

Giancarlo Secondo - Sei Grande Nek

♩ = 100,000000 ♩ = 125,000000

2 11 3

19

7 3

32

30

65

2 3

71

49

Giancarlo Secondo - Sei Grande Nek

5-string Electric Bass

♩ = 100,000000 ♩ = 125,000000
3 2

V.S.

37

41

44

46

48

50

52

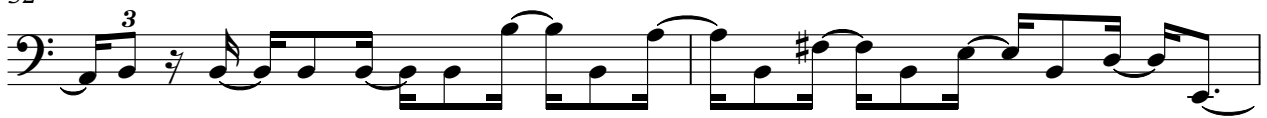

54

56

58

60

60

62

62

64

64

67

67

71

71

75

75

78

78

80

80

82

82

84

84

V.S.

86

88

90

92

95

99

101

103

105

107

109

111

113

115

117

119

Synth Strings

Giancarlo Secondo - Sei Grande Nek

♪ = 100,000000 ♪ = 125,000000

3 **23**

30

36

42

21

66

73

78

41

FX 1 (Rain)

Giancarlo Secondo - Sei Grande Nek

♩ = 100,000000 ♩ = 125,000000

3 89

96

100

20

Solo

Giancarlo Secondo - Sei Grande Nek

♩ = 100,000000 ♩ = 125,000000

3 72

77

42