

Gianluca Grignani - Destinazione Paradiso

♩ = 72,000031
MELODY

Bass Flute

DRUMS

Percussion

AC.GUITAR

Jazz Guitar

7-string Electric Guitar

7-string Electric Guitar

5-string Electric Bass

BASS

♩ = 72,000031
PAD

Synth Strings

STRINGS

Viola

5

B. Fl.

Perc.

J. Gtr.

8

Perc.

J. Gtr.

11

B. Fl.

Perc.

J. Gtr.

14

B. Fl.

Perc.

J. Gtr.

16

B. Fl.

Perc.

J. Gtr.

18

B. Fl.

Perc.

J. Gtr.

21

B. Fl.

Perc.

J. Gtr.

23

B. Fl.

Perc.

J. Gtr.

25

B. Fl.

Perc.

J. Gtr.

E. Gtr.

E. Gtr.

E. Bass

27

B. Fl.

Perc.

J. Gtr.

E. Gtr.

E. Gtr.

E. Bass

29

B. Fl. Perc. J. Gtr. E. Gtr. E. Gtr. E. Bass

31

B. Fl. Perc. J. Gtr. E. Gtr. E. Gtr. E. Bass

33

B. Fl.

Perc.

J. Gtr.

E. Gtr.

E. Gtr.

E. Bass

35

B. Fl.

Perc.

J. Gtr.

E. Gtr.

E. Gtr.

E. Bass

37

B. Fl.

Perc.

J. Gtr.

E. Gtr.

E. Gtr.

E. Bass

39

B. Fl.

Perc.

J. Gtr.

E. Gtr.

E. Gtr.

E. Bass

41

B. Fl.

Perc.

J. Gtr.

E. Gtr.

E. Gtr.

E. Bass

Syn. Str.

Vla.

Detailed description of measures 41-42: The score is in 4/4 time. The B. Fl. part features a melodic line with eighth and sixteenth notes. The Perc. part has a complex rhythmic pattern with many sixteenth notes. The J. Gtr. part includes a complex rhythmic pattern with many sixteenth notes. The E. Gtr. parts have guitar tablature with numbers 1-4. The E. Bass part has a simple bass line with eighth notes. The Syn. Str. and Vla. parts have sustained notes.

43

B. Fl.

Perc.

J. Gtr.

E. Gtr.

E. Gtr.

E. Bass

Syn. Str.

Vla.

Detailed description of measures 43-44: The score continues in 4/4 time. The B. Fl. part has a similar melodic line. The Perc. part continues with its complex rhythmic pattern. The J. Gtr. part continues with its complex rhythmic pattern. The E. Gtr. parts have guitar tablature with numbers 1-4. The E. Bass part continues with its simple bass line. The Syn. Str. and Vla. parts have sustained notes.

45

B. Fl.

Perc.

J. Gtr.

E. Gtr.

E. Gtr.

E. Bass

Syn. Str.

Vla.

47

B. Fl.

Perc.

J. Gtr.

E. Gtr.

E. Gtr.

E. Bass

Syn. Str.

Vla.

48

B. Fl.

Perc.

J. Gtr.

E. Gtr.

E. Gtr.

E. Bass

Syn. Str.

Vla.

50

B. Fl.

Perc.

J. Gtr.

E. Gtr.

E. Gtr.

E. Bass

Syn. Str.

Vla.

52

B. Fl.

Perc.

J. Gtr.

E. Gtr.

E. Gtr.

E. Bass

Syn. Str.

Vla.

54

B. Fl.

Perc.

J. Gtr.

E. Gtr.

E. Gtr.

E. Bass

Syn. Str.

Vla.

56

B. Fl.

Perc.

J. Gtr.

E. Gtr.

E. Gtr.

E. Bass

Syn. Str.

Vla.

57

B. Fl.

Perc.

J. Gtr.

E. Gtr.

E. Gtr.

E. Bass

Syn. Str.

Vla.

59

B. Fl.

Perc.

J. Gtr.

E. Gtr.

E. Gtr.

E. Bass

Syn. Str.

Vla.

61

B. Fl.

Perc.

J. Gtr.

E. Gtr.

E. Gtr.

E. Bass

Syn. Str.

Vla.

63

B. Fl.

Perc.

J. Gtr.

E. Gtr.

E. Gtr.

E. Bass

Syn. Str.

Vla.

65

$\text{♩} = 64,000000 \quad \text{♩} = 56,000031$

B. Fl.

Perc.

J. Gtr.

E. Gtr.

E. Gtr.

E. Bass

$\text{♩} = 64,000000 \quad \text{♩} = 56,000031$

Syn. Str.

Vla.

70
B. Fl.

80
B. Fl.

90
B. Fl.

100
B. Fl.

110
B. Fl.

120
B. Fl.

130
B. Fl.

140
B. Fl.

150
B. Fl.

160
B. Fl.

170
B. Fl.

180
B. Fl.

190
B. Fl.

200
B. Fl.

210
B. Fl.

220
B. Fl.

230
B. Fl.

240
B. Fl.

250
B. Fl.

260
B. Fl.

270
B. Fl.

280
B. Fl.

290
B. Fl.

300
B. Fl.

310
B. Fl.

320
B. Fl.

16

330

B. Fl.

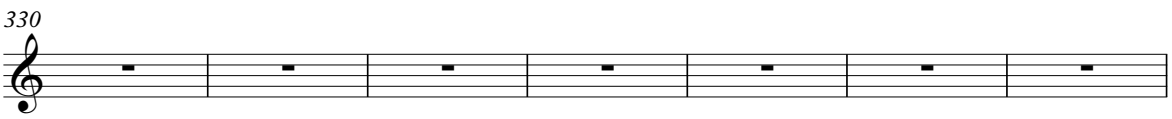

337

B. Fl.

Gianluca Grignani - Destinazione Paradiso

Bass Flute

♩ = 72,000031
MELODY

V.S.

39

43

46

49

52

55

59

63

65

♩ = 64,000000 = 56,000031

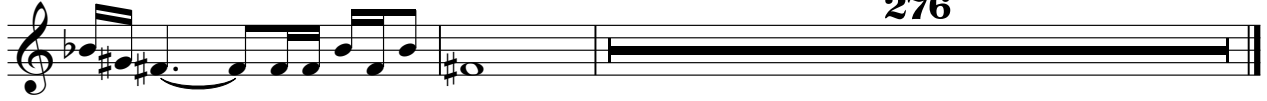

276

Gianluca Grignani - Destinazione Paradiso

Percussion

♩ = 72,000031
DRUMS

V.S.

2

Percussion

45

48

51

54

57

60

63

♩ = 64

66

276

Gianluca Grignani - Destinazione Paradiso

Jazz Guitar

♩ = 72,000031
AC.GUITAR

2

7

D									
T									
A									
B									
D									

7

T									
A									
B									

10

T									
A									
B									

13

T									
A									
B									

16

T									
A									
B									

19

T									
A									
B									

22

T									
A									
B									

24

T									
A									
B									

26

T									
A									
B									

28

T									
A									
B									

V.S.

30

T	2							2	2					2	2				
A	1	4	4	4	3	3		1	1			4	4						
B	6	2	6	6	6	6	6	6	6	6	6	6	6	6	6	6	6	6	6

32

32

T			2			1	1	1	1	2	2			2					
A	1	4	1	4	4	1			1	1	1	4	1						
B	6					6			6					2	2	2	2	2	2

34

34

T				1				1	1	1				1					
A		3		1				1	1		3	1	1	1					
B	4	4	4	4	4	4	4	4	4	4	4	4	4	4	4	4	4	4	4

36

36

T				1	1	1	1			4	4	4	4			2		2	1	1	2	1	
A		3	3	1	1	1	1			3	3	3	3			3		3	3	3	3	3	3
B	1	4		4	4	4	4	4	4	4	4	4	4	6	4	4	1	4	4	1	4	4	4

38

38

T			2	2	2			2						2									
A		1	1	1			1	1		4	4	4	1	4									
B	6	6	6	6	6	6	6	6	6	6	6	6	6	6	6	6	6	6	6	6	6	6	

40

40

T	2							2	2					2									
A		4					1			4	4	4	1										
B	6	6	6	6	6	6	6	6	6	6	6	6	6	6	6	6	6	6	6	6	6	6	

42

42

T						1	1							2		2	2	1	1	1	2	2	2	2
A			4		3	3	3	1	1				4	4	3							3	3	3
B	4	4	4	4	4	4	4	4	4	4	4	4	4	4	4	4	4	4	4	4	4	4	4	4

44

44

T				1	1			1	1	1				2	2	2								
A			4	4	1			1	1		4			4	4	4	1	1			1	4	1	1
B	4	4	4	4	4	4	4	4	4	4	4	4	4	4	4	4	6	2	2	2	2	2	6	2

46

46

T				1				1	1					2		2								
A	1			1	1	1	1	1		3				4	4	1	1			2		4		4
B	1			1	1	1	1	1	1	1	1	1	1	2	2	2	2	2	2	2	2	2	2	2

48

48

T			1			1				1	1			2		2	2							
A		4		4		4		1	3	1				4	4	1	1	1		1	4	4	4	4
B	4	4	4	4	4	4	4	4	4	4	4	4	4	4	4	4	4	4	4	4	4	4	4	4

50

T	1	3	3	1	1	1	1	3	2	2	2	2	1	1	4	2	2
A	4	4	4	4	4	4	4	4	4	4	4	4	4	4	4	4	4
B	4	4	4	4	4	4	4	4	4	4	4	4	4	4	4	2	6

52

T	1	3	3	1	1	1	3	3	2	2	2	2	1	1	4	4	4
A	4	4	4	4	4	4	4	4	4	4	4	4	4	4	4	4	4
B	4	4	4	4	4	4	4	4	4	4	4	4	4	4	4	4	4

54

T	1	1	1	1	1	1	3	2	2	2	2	2	1	1	1	2	2
A	4	1	4	1	1	4	1	1	4	1	1	4	1	1	4	1	1
B	1	1	1	1	1	1	1	2	2	2	2	2	2	2	2	2	2

56

T	1	3	1	1	1	1	1	1	2	2	2	4	1	1	4	2	2
A	4	4	4	4	4	4	4	4	4	4	4	4	4	4	4	4	4
B	4	4	4	4	4	4	4	4	4	4	4	4	4	4	4	4	4

58

T	1	3	3	3	1	3	3	1	2	2	2	2	2	2	2	2	2
A	4	4	4	4	4	4	4	4	4	4	4	4	4	4	4	4	4
B	4	4	4	4	4	4	4	4	6	6	9	6	6	9	6	6	9

60

T	1	3	1	1	1	1	3	1	2	2	2	4	1	1	4	4	4
A	4	4	4	4	4	4	4	4	4	4	4	4	4	4	4	4	4
B	1	4	4	4	4	4	4	4	2	2	2	2	2	2	2	2	2

62

T	1	3	1	1	1	3	3	2	2	2	2	4	1	1	4	4	4
A	1	4	1	1	1	4	1	4	4	4	4	4	4	4	4	4	4
B	1	1	1	1	1	1	1	1	2	2	2	2	2	2	2	2	2

64

♩ = 64,000000 ♩ = 56,000031

T	1	3	1	1	1	3	1	2	2	2	2	4	1	1	4	4	4
A	4	4	4	4	4	4	4	4	4	4	4	4	4	4	4	4	4
B	4	4	4	4	4	4	4	2	2	2	2	2	2	2	2	2	2

66

276

T	3																
A	4																
B	4																
	4																

Gianluca Grignani - Destinazione Paradiso

7-string Electric Guitar

♩ = 72,000031
D.GUITAR

6 **18**

E								
B								
G								
D								
A								
B								
E								
A								

30

T								
A								
B	4	2	4	2	2	4	1	2
								4

39

T								
A								
B	2	4	2 1 1	4 4 2 2	2	2	2	2
								6

47

T								
A								
B	2	2	2 1 1	4 4 2 2	2	2	2	2
								6

55

T								
A								
B	2	2	2 1 1	4 4 2 2	2	4	1	2

62

♩ = 64,0000031
2 **276**

T								
A								
B		2	2					
	6							

Gianluca Grignani - Destinazione Paradiso

7-string Electric Guitar

♩ = 72,000031
EL. GUITAR

6 **18**

26

28

30

32

35

38

41

43

46

V.S.

T	2	2	2	2	2	2	2	2	2	2	0	0	0	0	0	0	0	4	0	4
A	1	1	1	1	1	1	1	1	1	3	3	8	6	6	6	6	6	6	6	6
B	2	2	4	4	2	2	2	2	2	2	2	2	2	2	2	2	2	2	2	2

50

T	2	2	2	2	2	2	2	2	2	2	2	0	2	2	0	0	0	0	2	2
A	3	3	3	2	1	1	1	1	1	1	1	6	6	6	6	6	6	6	6	0
B	2	2	4	4	2	2	2	2	2	2	2	2	2	2	2	2	2	2	2	2

52

T	2	2	2	2	2	2	2	2	2	2	0	2	0	0	2	4	2	4	4
A	3	4	1	1	1	1	1	3	3	3	4	4	4	4	4	4	4	4	4
B	2	2	4	4	2	2	2	2	2	2	2	2	2	2	2	6	6	6	1

54

T	4	2	2	4	4	4	4	4	4	4	4	4	4	0	4	4	4	4	4
A	3	3	3	3	3	3	3	3	3	3	4	4	4	4	4	4	4	4	4
B	6	6	6	4	4	1	4	1	4	4	4	4	4	2	4	4	4	4	4

56

T	2	2	2	2	2	2	2	2	2	2	0	0	4	4	0	4	4	4	4
A	4	4	4	1	1	1	1	1	3	3	4	4	4	4	4	4	4	4	4
B	2	2	2	4	4	2	2	2	2	2	6	6	6	6	6	6	6	6	6

58

T	3	2	2	2	2	2	2	2	2	2	0	0	0	0	2	2	2	2	2
A	4	4	4	4	3	3	3	3	3	3	4	4	4	4	4	4	4	4	4
B	2	2	2	2	2	2	2	2	2	2	4	4	4	4	4	4	4	4	4

60

T	2	2	2	2	2	2	2	2	2	2	0	2	0	0	0	0	0	0	0
A	1	4	1	4	1	4	1	4	4	4	6	6	6	6	6	6	6	6	6
B	1	6	1	4	1	4	1	4	4	4	2	2	2	2	2	2	2	2	2

62

T	4	2	2	4	4	4	4	4	4	4	0	0	0	0	0	2	2	2	2
A	1	4	3	4	4	1	4	4	4	4	6	6	6	6	6	6	6	6	6
B	1	6	1	4	4	1	4	4	4	4	2	2	2	2	2	2	2	2	2

64

T	2	2	2	2	2	2	2	2	2	2	0	2	0	0	0	0	0	0	0
A	4	4	4	4	4	4	4	4	4	4	4	4	4	4	4	4	4	4	4
B	2	2	2	4	2	2	2	2	2	2	2	2	2	2	2	2	2	2	2

66

T	2	2																	
A	4	4																	
B	2	2																	

Gianluca Grignani - Destinazione Paradiso

5-string Electric Bass

♩ = 72,000031

BASS

6

18

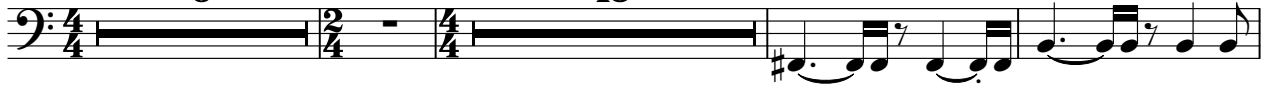

28

32

36

40

44

48

52

57

61

V.S.

2

5-string Electric Bass

65

♩ = 64, 0050, 000031

276

Synth Strings

Gianluca Grignani - Destinazione Paradiso

♩ = 72,000031
PAD

6 **34**

45

52

60

65

♩ = 64,56,00000031

276

Viola

Gianluca Grignani - Destinazione Paradiso

♩ = 72,000031
STRINGS

6 34

6 34

This block contains the first system of the score, covering measures 6 to 34. It begins with a treble clef and a 4/4 time signature. The first two measures are marked with a large '6' and contain a whole rest. The next two measures are marked with a large '34' and contain a whole rest. The final two measures show a melodic line starting with a half note G#4, followed by quarter notes A#4 and Bb4.

44

44

This block contains the second system of the score, covering measures 44 to 50. It starts with a treble clef and a 4/4 time signature. The first two measures are marked with a large '44' and show a melodic line with notes G#4, A#4, and Bb4. The following measures continue this melodic pattern with various accidentals and note values.

51

51

This block contains the third system of the score, covering measures 51 to 56. It starts with a treble clef and a 4/4 time signature. The first measure is marked with a large '51' and shows a complex chordal texture with multiple notes. The following measures continue this dense texture with various accidentals and note values.

57

57

This block contains the fourth system of the score, covering measures 57 to 63. It starts with a treble clef and a 4/4 time signature. The first measure is marked with a large '57' and shows a complex chordal texture. The following measures continue this dense texture with various accidentals and note values.

64

♩ = 64,000001

276

64

♩ = 64,000001

276

This block contains the fifth system of the score, covering measures 64 to 276. It starts with a treble clef and a 4/4 time signature. The first two measures are marked with a large '64' and show a complex chordal texture. The following measures continue this dense texture with various accidentals and note values. The system ends with a large '276' and a double bar line.