

Gianna Nannini - Fotoromanza

♩ = 85,000046

Timpani

Percussion

Jazz Guitar

Electric Guitar

Electric Guitar

Electric Bass

Alto

Synth Drums

FX 5 (Brightness)

♩ = 85,000046

Viola

Viola

♩ = 85,000046

Violoncello

5

8

11

14

17

Perc.

E. Gtr.

E. Gtr.

E. Bass

Syn. Drums

FX 5

Vc.

20

Perc.

E. Gtr.

E. Gtr.

E. Bass

A.

Syn. Drums

FX 5

Vc.

23

Perc.

E. Gtr.

E. Gtr.

E. Bass

A.

Syn. Drums

FX 5

Vc.

3 3

26

Perc.

E. Gtr.

E. Gtr.

E. Bass

A.

Syn. Drums

FX 5

Vc.

29

32

34 7

Perc.

J. Gtr.

E. Gtr.

E. Gtr.

E. Bass

Syn. Drums

FX 5

Vla.

Vc.

35

Perc.

J. Gtr.

E. Gtr.

E. Gtr.

E. Bass

Syn. Drums

FX 5

Vla.

Vc.

36

Perc.

J. Gtr.

E. Gtr.

E. Gtr.

E. Bass

Syn. Drums

FX 5

Vla.

Vc.

37

Perc.

J. Gtr.

E. Gtr.

E. Gtr.

E. Bass

Syn. Drums

FX 5

Vla.

Vc.

38

Perc.

J. Gtr.

E. Gtr.

E. Gtr.

E. Bass

Syn. Drums

FX 5

Vla.

Vc.

39

Perc.

J. Gtr.

E. Gtr.

E. Gtr.

E. Bass

Syn. Drums

FX 5

Vla.

Vc.

40

Perc.

J. Gtr.

E. Gtr.

E. Gtr.

E. Bass

Syn. Drums

FX 5

Vla.

Vc.

41

Perc.

J. Gtr.

E. Gtr.

E. Gtr.

E. Bass

Syn. Drums

FX 5

Vla.

Vc.

42

Perc.

J. Gtr.

E. Gtr.

E. Gtr.

E. Bass

Syn. Drums

FX 5

Vla.

Vc.

43

Perc.

J. Gtr.

E. Gtr.

E. Gtr.

E. Bass

Syn. Drums

FX 5

Vla.

Vc.

44

45

46

Perc.

J. Gtr.

E. Gtr.

E. Gtr.

E. Bass

Syn. Drums

FX 5

Vla.

Vc.

47

Perc.

J. Gtr.

E. Gtr.

E. Gtr.

E. Bass

Syn. Drums

FX 5

Vla.

Vc.

48

Perc.

J. Gtr.

E. Gtr.

E. Gtr.

E. Bass

Syn. Drums

FX 5

Vla.

Vc.

49

Perc.

J. Gtr.

E. Gtr.

E. Gtr.

E. Bass

Syn. Drums

FX 5

Vla.

Vc.

50

Perc.

J. Gtr.

E. Gtr.

E. Gtr.

E. Bass

Syn. Drums

Vla.

Vla.

Vc.

53

Perc.

E. Gtr.

E. Gtr.

E. Bass

A.

Syn. Drums

FX 5

Vla.

Vla.

Vc.

56

Perc. E. Gtr. E. Gtr. E. Bass A. Syn. Drums FX 5 Vc.

59

Perc. E. Gtr. E. Gtr. E. Bass A. Syn. Drums FX 5 Vc.

62

65

68

69

70

71

72

Perc.

J. Gtr.

E. Gtr.

E. Gtr.

E. Bass

Syn. Drums

FX 5

Vla.

Vc.

73

Perc.

J. Gtr.

E. Gtr.

E. Gtr.

E. Bass

Syn. Drums

FX 5

Vla.

Vc.

74

75

76

77

78

Perc.

J. Gtr.

E. Gtr.

E. Gtr.

E. Bass

Syn. Drums

FX 5

Vla.

Vc.

79

Perc.

J. Gtr.

E. Gtr.

E. Gtr.

E. Bass

Syn. Drums

FX 5

Vla.

Vc.

80

Perc.

J. Gtr.

E. Gtr.

E. Gtr.

E. Bass

Syn. Drums

FX 5

Vla.

Vc.

81

Perc.

J. Gtr.

E. Gtr.

E. Gtr.

E. Bass

Syn. Drums

FX 5

Vla.

Vc.

82

83

84

85

86

Timp.

Perc.

J. Gtr.

E. Gtr.

E. Gtr.

E. Bass

Syn. Drums

Vla.

Vc.

87

Timp.

Perc.

J. Gtr.

E. Gtr.

E. Gtr.

E. Bass

Syn. Drums

Vla.

Vc.

88

Timp.

Perc.

J. Gtr.

E. Gtr.

E. Gtr.

E. Bass

Syn. Drums

Vla.

Vc.

89

Timp.

Perc.

J. Gtr.

E. Gtr.

E. Gtr.

E. Bass

Syn. Drums

Vla.

Vc.

90

91

92

93

94

95

96

Timp.

Perc.

J. Gtr.

E. Gtr.

E. Gtr.

E. Bass

Syn. Drums

Vla.

Vc.

97

Timp.

Perc.

J. Gtr.

E. Gtr.

E. Gtr.

E. Bass

Syn. Drums

Vla.

Vc.

98

Timp.

Perc.

J. Gtr.

E. Gtr.

E. Gtr.

E. Bass

Syn. Drums

Vla.

Vc.

99

Timp.

Perc.

J. Gtr.

E. Gtr.

E. Gtr.

E. Bass

Syn. Drums

Vla.

Vc.

100

Timp.

Perc.

J. Gtr.

E. Gtr.

E. Gtr.

E. Bass

A.

Syn. Drums

FX 5

Vla.

Vla.

Vc.

Timpani

Gianna Nannini - Fotoromanza

♩ = 85,000046

84

88

92

96

99

# Gianna Nannini - Fotoromanza

## Percussion

♩ = 85,000046

5

7

9

11

13

15

17

19

21

V.S.

23

25

27

29

31

33

36

38

40

42

Percussion

44

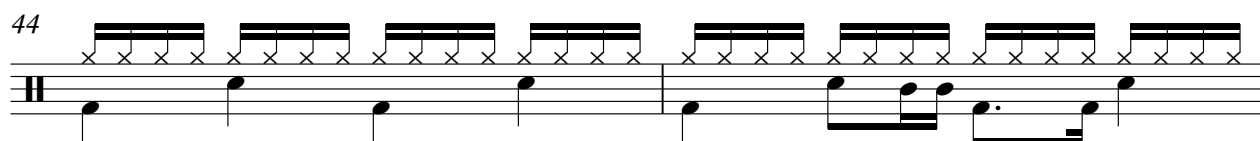

46

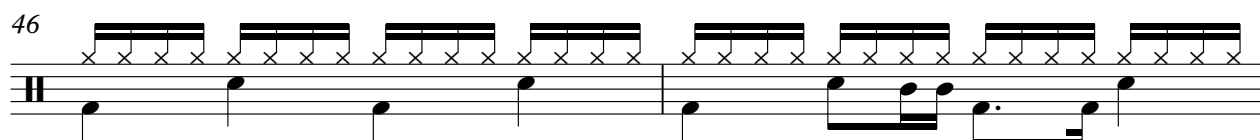

48

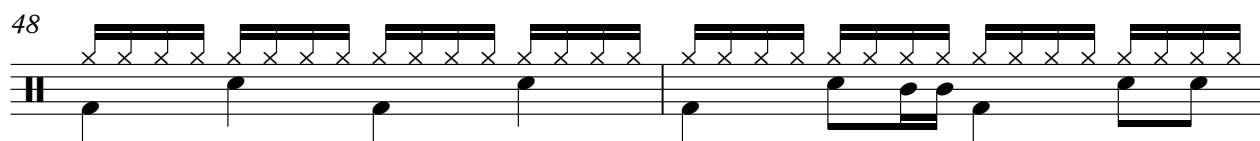

50

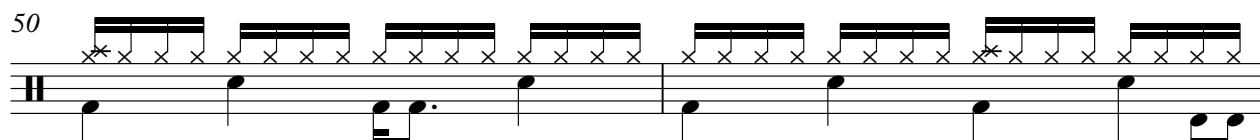

52

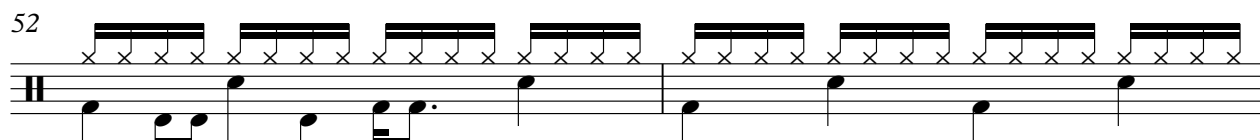

54

56

58

60

62

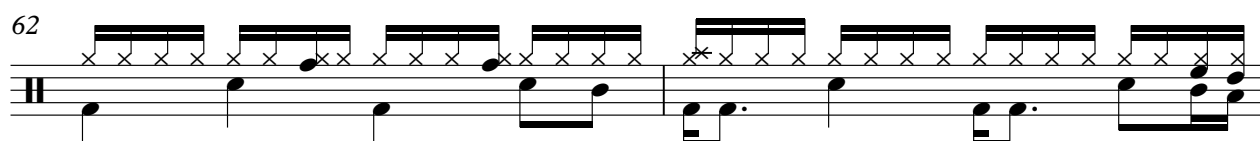

V.S.

## Percussion

64

66

68

71

73

75

77

79

81

83

Percussion

85

87

89

91

93

95

97

99

♩ = 85,000046

**33**

34

35

36

37

38

39

40

41

42

V.S.

2

Jazz Guitar

43

44

45

46

47

48

49

50

69

70

71

72

73

74

75

76

77

78

79

80

Jazz Guitar

81

82

83

84

85

86

87

88

89

90

Jazz Guitar

Gianna Nannini - Fotoromanza

Electric Guitar

♩ = 85,000046

2

5

7

9

11

13

16

19

21

23

V.S.

25

27

30

33

35

37

38

39

40

41

43

6 6 6 6 6 6

45

6 6 6 6

46

6 6 6 6

47

6 6 6 6

48

6 6 6 6

49

6 6 6 6

51

51

54

54

57

57

59

59

62

65

68

70

72

73

74

75

76

78

80

6 6 6 6

81

6 6 6 6

82

6 6 6 6

83

6 6 6 6

84

6 6 6 6 6 6

86

6 6 6 6 6 6

88

6 6 6 6

89

6 6 6 6

90

6 6 6 6

91

6 6 6 6

V.S.

92

6 6 6 6 6 6 6 6

94

6 6 6 6 6 6 6 6

96

6 6 6 6

97

6 6 6 6

98

6 6 6 6

99

6 6 6 6 6 6

Gianna Nannini - Fotoromanza

Electric Guitar

♩ = 85,000046

2

5

8

11

14

16

18

20

23

26

V.S.

29

31

33

35

37

39

41

44

46

48

Electric Guitar

50

53

56

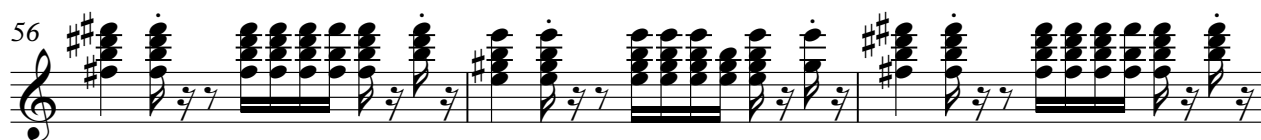

59

62

64

66

68

70

72

V.S.

94

96

98

99

Gianna Nannini - Fotoromanza

Electric Bass

♩ = 85,000046

2

5

8

11

14

18

21

24

27

31

V.S.

35

39

43

47

51

54

57

60

64

68

72

76

80

84

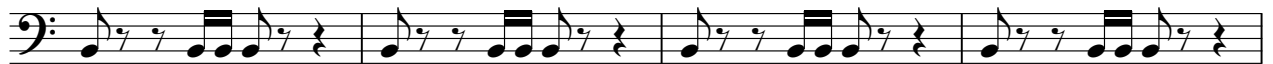

88

92

96

99

Gianna Nannini - Fotoromanza

Alto

♩ = 85,000046

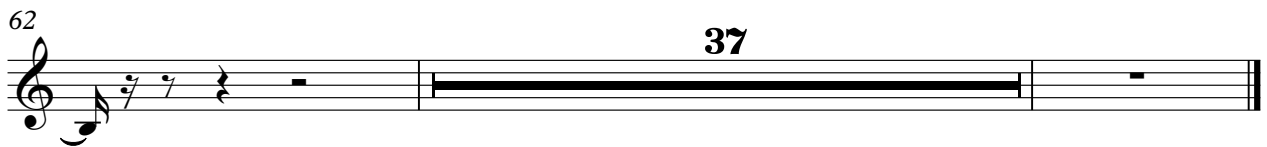
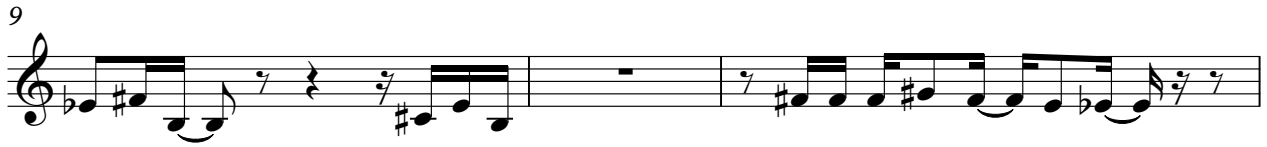

Gianna Nannini - Fotoromanza

Synth Drums

♩ = 85,000046

2

7

12

17

21

25

29

33

37

41

V.S.

45

49

53

56

60

64

68

72

76

80

84

88

92

96

Gianna Nannini - Fotoromanza

FX 5 (Brightness)

♩ = 85,000046

6

9

12

15

18

21

24

26

29

32

V.S.

FX 5 (Brightness)

77

81

84

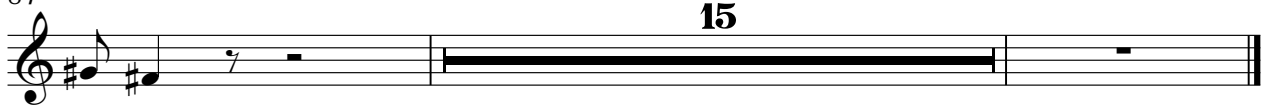

Gianna Nannini - Fotoromanza

Viola

♩ = 85,000046

28

33

40

46

51

53

64

69

75

78

80

82

84

88

94

98

# Gianna Nannini - Fotoromanza

Viola

♩ = 85,000046

49

52

54

45

Gianna Nannini - Fotoromanza

Violoncello

♩ = 85,000046  
**6**

9

13

17

21

25

29

Violoncello

Violoncello 3

54

58

62

66

70

72

74

76

78

80

V.S.

4  
82

Violoncello

83

85

89

93

97