

Gianni Morandi - Scende La Piovvia

♩ = 120,000000
Drums

Percussion

Melody

Vibraphone

Bass

5-string Electric Bass

Choir

Soprano

Organ

Rock Organ

Brass

Tape Sampler Keyboard [Brass]

♩ = 120,000000
Synvox

Lead 6 (Voice)

Piano

Solo

4

Perc.

Vib.

E. Bass

Solo

19

Perc.

Vib.

E. Bass

S.

Tape Smp. Brs

Lead 6

Solo

22

Perc.

Vib.

E. Bass

S.

Lead 6

Solo

25

Perc.

Vib.

E. Bass

S.

Lead 6

Solo

28

Perc.

Vib.

E. Bass

S.

Lead 6

Solo

31

Perc.

Vib.

E. Bass

S.

Lead 6

Solo

34

Perc.

Vib.

E. Bass

S.

Organ

Tape Smp. Brs

Lead 6

Solo

37

Perc. Vib. E. Bass Organ Solo

40

Perc. Vib. E. Bass Organ Solo

43

Perc. Vib. E. Bass Organ Tape Smp. Brs Solo

45

Perc.

Vib.

E. Bass

S.

Organ

Solo

48

Perc.

Vib.

E. Bass

S.

Organ

Solo

51

Perc.

Vib.

E. Bass

S.

Organ

Tape Smp. Brs

Lead 6

Solo

54

Perc.

Vib.

E. Bass

S.

Organ

Lead 6

Solo

57 9

Perc.

Vib.

E. Bass

S.

Organ

Lead 6

Solo

60

Perc.

Vib.

E. Bass

S.

Organ

Lead 6

Solo

63

Perc. Vib. E. Bass S. Organ Lead 6 Solo

66

Perc. Vib. E. Bass S. Organ Lead 6 Solo

69

Perc.

Vib.

E. Bass

S.

Organ

Lead 6

Solo

72

Perc.

Vib.

E. Bass

S.

Organ

Lead 6

Solo

Gianni Morandi - Scende La Pioggia

Percussion

♩ = 120,000000

Drums

6

10

14

18

22

25

28

31

34

V.S.

72 Percussion 3

74

Gianni Morandi - Scende La Pioggia

Vibraphone

♩ = 120,000000
Melody 3

8

13

17

22

27

32

37

40

44

48

53

57

62

67

72

Gianni Morandi - Scende La Pioggia

5-string Electric Bass

♩ = 120,000000
Bass

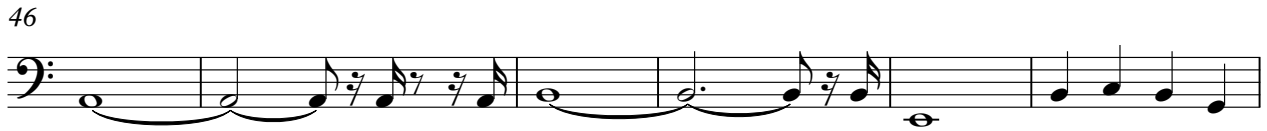

V.S.

58

63

68

73

76

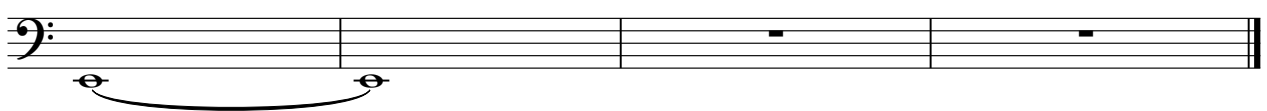

Gianni Morandi - Scende La Pioggia

Soprano

♩ = 120,000000
Choir

19

26

10

33

48

56

63

72

Gianni Morandi - Scende La Pioggia

Rock Organ

♩ = 120,000000

Organ

35

V.S.

2

Rock Organ

72

76

Tape Sampler Keyboard [Brass] Gianni Morandi - Scende La Pioggia

♩ = 120,000000
Brass

10 7

20

15 7

43

7

51

27

Gianni Morandi - Scende La Pioggia

Lead 6 (Voice)

♩ = 120,000000
Synvox

19

23

27

31

35

55

59

63

68

73

Gianni Morandi - Scende La Pioggia

Solo

♩ = 120,000000
Piano

4

7

10

13

16

19

24

29

34

V.S.
