

# Gianni Morandi - Un Mondo D'amore

♩ = 96,000000

♩ = 96,000000

5

DRUMS

STEELGTR

EL GUITAR

PICKBASS

MUTE GUIT

AAHCHOIR

ORGAN

ATMOSPHERE

MELODY

8

DRUMS

PICKBASS

MUTE GUIT

ORGAN

MELODY

10

DRUMS

PICKBASS

MUTE GUIT

ORGAN

BRASS

ATMOSPHERE

MELODY

12

DRUMS

PICKBASS

MUTE GUIT

AAHCHOIR

ORGAN

BRASS

ATMOSPHERE

MELODY

14

DRUMS

PICKBASS

MUTE GUIT

AAHCHOIR

ORGAN

BRASS

ATMOSPHERE

MELODY

16

DRUMS

PICKBASS

MUTE GUIT

AAHCHOIR

ORGAN

BRASS

ATMOSPHERE

MELODY

18

DRUMS

PICKBASS

MUTE GUIT

AAHCHOIR

ORGAN

BRASS

ATMOSPHERE

MELODY

 

20

DRUMS

STEELGTR

PICKBASS

MUTE GUIT

AAHCHOIR

ORGAN

BRASS

ATMOSPHERE

MELODY

22

DRUMS

STEELGTR

PICKBASS

MUTE GUIT

AAHCHOIR

ORGAN

BRASS

MELODY

24 7

DRUMS

STEELGTR

PICKBASS

MUTE GUIT

AAHCHOIR

ORGAN

BRASS

MELODY

26

DRUMS

STEELGTR

EL GUITAR

PICKBASS

MUTE GUIT

AAHCHOIR

ATMOSPHERE

29

DRUMS

STEELGTR

EL GUITAR

PICKBASS

MUTE GUIT

AAHCHOIR

ORGAN

ATMOSPHERE

MELODY

31

DRUMS

PICKBASS

MUTE GUIT

ORGAN

MELODY

33

DRUMS

PICKBASS

MUTE GUIT

ORGAN

BRASS

ATMOSPHERE

MELODY

35

DRUMS

PICKBASS

MUTE GUIT

AAHCHOIR

ORGAN

BRASS

ATMOSPHERE

MELODY

37

DRUMS: Snare drum pattern with hi-hats and bass drum.

PICKBASS: Bass line with eighth notes and rests.

MUTE GUIT: Muted guitar line with eighth notes and rests.

AAHCHOIR: Chordal accompaniment with a long note in the second measure.

ORGAN: Organ accompaniment with chords and eighth notes.

BRASS: Brass line with a few notes and rests.

ATMOSPHERE: Atmospheric accompaniment with chords and eighth notes.

MELODY: Main melody line with eighth notes and rests.

39

DRUMS: Snare drum pattern with hi-hats and bass drum.

PICKBASS: Bass line with eighth notes and rests.

MUTE GUIT: Muted guitar line with eighth notes and rests.

AAHCHOIR: Chordal accompaniment with a long note in the second measure.

ORGAN: Organ accompaniment with chords and eighth notes.

BRASS: Brass line with a few notes and rests.

ATMOSPHERE: Atmospheric accompaniment with chords and eighth notes.

MELODY: Main melody line with eighth notes and rests.

41

DRUMS

PICKBASS

MUTE GUIT

AAHCHOIR

ORGAN

BRASS

ATMOSPHERE

MELODY

43

DRUMS

STEELGTR

PICKBASS

MUTE GUIT

AAHCHOIR

ORGAN

BRASS

ATMOSPHERE

MELODY

45

DRUMS

STEELGTR

PICKBASS

MUTE GUIT

AAHCHOIR

ORGAN

BRASS

MELODY

47 13

DRUMS

STEELGTR

PICKBASS

MUTE GUIT

AAHCHOIR

ORGAN

BRASS

MELODY

49

DRUMS

STEELGTR

EL GUITAR

PICKBASS

MUTE GUIT

AAHCHOIR

ATMOSPHERE

MELODY

51

DRUMS

STEELGTR

EL GUITAR

PICKBASS

MUTE GUIT

AAHCHOIR

ATMOSPHERE

MELODY

53

DRUMS

STEELGTR

EL GUITAR

PICKBASS

MUTE GUIT

AAHCHOIR

ATMOSPHERE

MELODY

55

DRUMS

STEELGTR

EL GUITAR

PICKBASS

MUTE GUIT

AAHCHOIR

ATMOSPHERE

MELODY

57

DRUMS

STEELGTR

EL GUITAR

PICKBASS

MUTE GUIT

ORGAN

BRASS

ATMOSPHERE

59

DRUMS

STEELGTR

EL GUITAR

PICKBASS

MUTE GUIT

ORGAN

BRASS

ATMOSPHERE

MELODY

61

DRUMS

STEELGTR

EL GUITAR

PICKBASS

MUTE GUIT

AAHCHOIR

ATMOSPHERE

MELODY

63

DRUMS

STEELGTR

EL GUITAR

PICKBASS

MUTE GUIT

AAHCHOIR

ATMOSPHERE

MELODY

65

DRUMS

STEELGTR

EL GUITAR

PICKBASS

MUTE GUIT

ORGAN

BRASS

ATMOSPHERE

67

DRUMS

STEELGTR

EL GUITAR

PICKBASS

MUTE GUIT

ORGAN

BRASS

ATMOSPHERE

69

DRUMS

STEELGTR

EL GUITAR

PICKBASS

MUTE GUIT

ORGAN

BRASS

ATMOSPHERE

71

DRUMS

STEELGTR

EL GUITAR

PICKBASS

MUTE GUIT

ORGAN

BRASS

ATMOSPHERE

73

DRUMS

STEELGTR

EL GUITAR

PICKBASS

MUTE GUIT

ORGAN

BRASS

ATMOSPHERE

- **DRUMS**: Features a consistent rhythmic pattern of eighth notes with accents, alternating between the top and bottom lines of the drum staff.   
- **STEELGTR**: Plays a melodic line in the treble clef, starting with a quarter note, followed by eighth notes, and ending with a quarter rest.   
- **EL GUITAR**: Plays a rhythmic accompaniment in the treble clef, consisting of eighth-note chords with a steady eighth-note pulse.   
- **PICKBASS**: Plays a melodic line in the bass clef, featuring eighth notes and quarter notes with a walking bass feel.   
- **MUTE GUIT**: Plays a rhythmic accompaniment in the bass clef, using eighth-note chords with a steady eighth-note pulse.   
- **ORGAN**: Plays a rhythmic accompaniment in the treble clef, using block chords with a steady eighth-note pulse.   
- **BRASS**: Plays a melodic line in the treble clef, featuring quarter notes and eighth-note patterns.   
- **ATMOSPHERE**: Plays a melodic line in the treble clef, featuring a simple sequence of quarter notes.

75

DRUMS

STEELGTR

EL GUITAR

PICKBASS

MUTE GUIT

AAHCHOIR

ORGAN

BRASS

ATMOSPHERE

MELODY

# Gianni Morandi - Un Mondo D'amore

## DRUMS

♩ = 96,000000

5

8

10

12

14

16

18

20

22

24

V.S.

26

28

30

32

34

36

38

40

42

44

DRUMS

46

48

50

52

54

56

58

60

62

64

DRUMS

66

68

70

72

74

75

♩ = 96,000000

7 **13**

23

29 **13**

45

50

58

65

70

74 **2**

♩ = 96,000000

2

6

19

28

19

50

54

58

61

65

68

71

74

# Gianni Morandi - Un Mondo D'amore

PICKBASS

$\text{♩} = 96,000000$

V.S.

39

42

45

49

53

57

60

64

67

70

PICKBASS

73

75

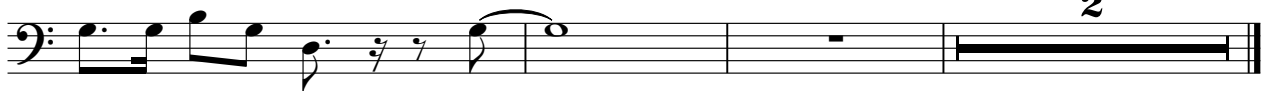

Gianni Morandi - Un Mondo D'amore

MUTE GUIT

♩ = 96,000000

2

V.S.

MUTE GUIT

59

62

64

66

69

72

74

ORGAN

Gianni Morandi - Un Mondo D'amore

♩ = 96,000000

6

9

12

15

18

21

24

4

30

33

36

39

42

45

49

59

66

ORGAN

69

72

75

# Gianni Morandi - Un Mondo D'amore

## BRASS

♩ = 96,000000

10

14

20

26

8

37

43

47

8

57

60

67

71

75

ATMOSPHERE

Gianni Morandi - Un Mondo D'amore

♩ = 96,000000

2

6

13

16

19

26

30

37

40

42

## ATMOSPHERE

Gianni Morandi - Un Mondo D'amore

MELODY

♩ = 96,000000

6

10

15

19

23

4

30

32

36

40

44

48

53

**4**

61

**14**

**2**