

Gibson Brothers - Que Sera Ma Vida

♩ = 126,000130

4

6

Perc.

J. Gtr.

S. Bass

Tape Smp. Brs

Solo

Double bar line

8

Perc.

J. Gtr.

S. Bass

Tape Smp. Brs

Solo

Double bar line

10

Perc.

J. Gtr.

S. Bass

Tape Smp. Brs

Solo

12

14

16

18

19

21

23

Perc. J. Gtr. S. Bass Tape Smp. Brs Orch. Hit

25

Perc. J. Gtr. S. Bass Tape Smp. Brs Orch. Hit Lead 8

27

29

31

33

35

Perc.

J. Gtr.

S. Bass

Tape Smp. Brs

Orch. Hit

Lead 8

Vla.

37

Perc.

J. Gtr.

S. Bass

Tape Smp. Brs

Vla.

39

Perc.

J. Gtr.

S. Bass

Tape Smp. Brs.

Lead 8

Vla.

41

Perc.

J. Gtr.

S. Bass

Tape Smp. Brs.

Lead 8

Vla.

43

Perc. J. Gtr. S. Bass Tape Smp. Brs. Vla.

45

Perc. J. Gtr. S. Bass Tape Smp. Brs. Lead 8 Vla.

47

Perc.

J. Gtr.

S. Bass

Tape Smp. Brs

Lead 8

Vla.

Solo

49

Perc.

J. Gtr.

S. Bass

Tape Smp. Brs

Solo

51

53

55

57

59

61

63

65

67

69

71

73

75

77

79

Perc.

J. Gtr.

S. Bass

Tape Smp. Brs

Lead 8

Vla.

81

Perc.

J. Gtr.

S. Bass

Tape Smp. Brs

Vla.

83

85

87

89

91

93

95

97

Perc.

J. Gtr.

S. Bass

Orch. Hit

Lead 8

Vla.

Solo

98

Perc.

J. Gtr.

S. Bass

Orch. Hit

Lead 8

Vla.

Solo

109

Perc.

J. Gtr.

S. Bass

Tape Smp. Brs

Orch. Hit

Vla.

111

Perc.

J. Gtr.

S. Bass

Tape Smp. Brs

Orch. Hit

Lead 8

Vla.

113

Perc. J. Gtr. S. Bass Lead 8 Vla.

115

Perc. J. Gtr. S. Bass Tape Smp. Brs Orch. Hit Vla.

117

Perc.

J. Gtr.

S. Bass

Tape Smp. Brs

Orch. Hit

Vla.

119

Perc.

J. Gtr.

S. Bass

Tape Smp. Brs

Orch. Hit

Lead 8

Vla.

121

122

Gibson Brothers - Que Sera Ma Vida

Percussion

♩ = 126,000130

5

8

11

14

17

20

22

24

26

V.S.

28

30

32

34

36

38

40

42

44

46

Percussion

V.S.

Percussion

68

70

72

74

76

78

80

82

84

86

88

90

92

94

96

98

100

102

104

106

V.S.

108

110

112

114

116

118

120

122

♩ = 126,000130

2

5

8

11

14

17

20

23

27

31

35

38

41

44

47

50

53

56

59

62

Gibson Brothers - Que Sera Ma Vida

Synth Bass

$\text{♩} = 126,000130$

6

10

14

18

21

25

29

33

37

41

V.S.

45

49

53

57

60

64

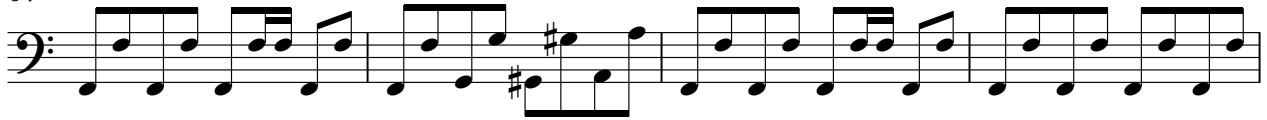

68

72

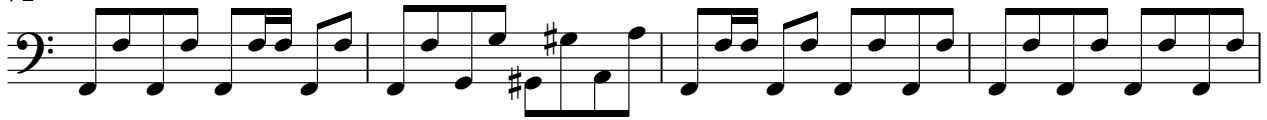

76

80

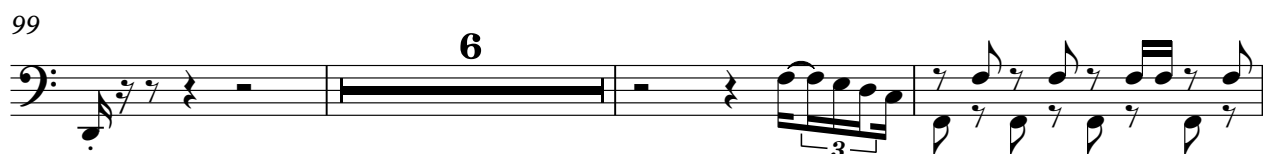
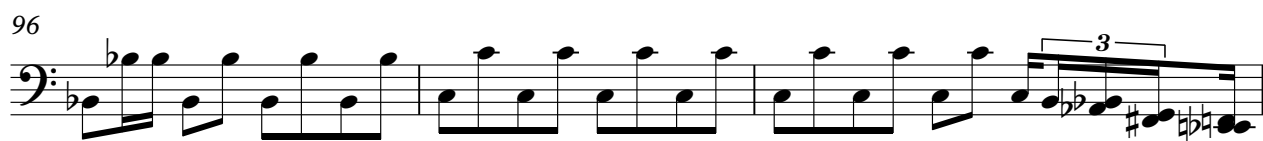

Tape Sampler Keyboard [Brass] Gibson Brothers - Que Sera Ma Vida

♩ = 126,000130

5

10

15

24

30

35

40

45

49

V.S.

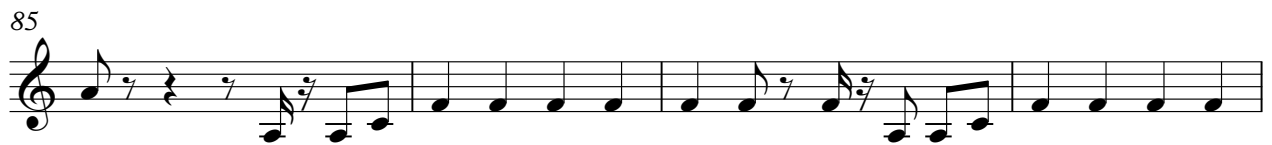
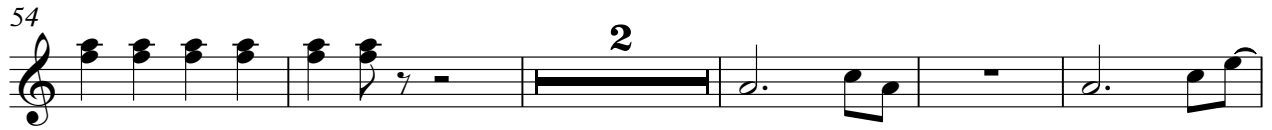

117

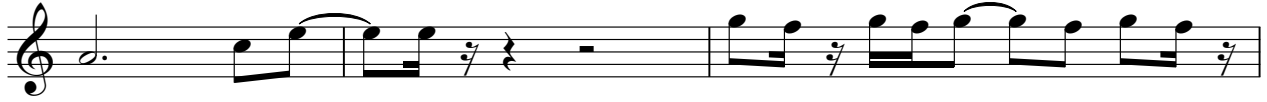

120

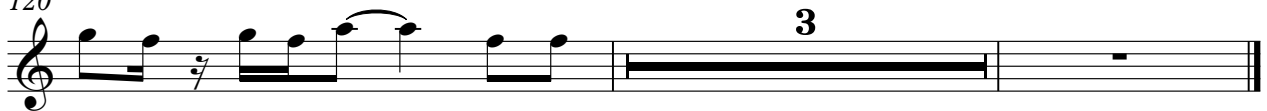

Orchestra Hit

Gibson Brothers - Que Sera Ma Vida

♩ = 126,000130

14

19

23

30

36

59

64

71

96

108

113

119

Gibson Brothers - Que Sera Ma Vida

Lead 8 (Bass + Lead)

♩ = 126,000130

24

27

34

39

42

47

64

71

74

79

3

5

3

3

15

5

3

3

Lead 8 (Bass + Lead)

84

86

10

98

100

10

113

5

120

122

Gibson Brothers - Que Sera Ma Vida

Viola

♩ = 126,000130

14

20

7

33

39

47

8

60

65

72

78

83

8

2

Viola

94

8

108

113

118

122

Gibson Brothers - Que Sera Ma Vida

Solo

♩ = 126,000130

2

6

10

14

20

28

51

55

87

91

95

25