

Gibson Debbie - Lost In You Eyes

0.0"  
1.1,00  
WinJammer Demo  
♩ = 75,000000

Piano

Melody

Strings

5

Hi Hat

Side Stick

Piano

Melody

9

Snare  
Bass Drum  
Hi Hat  
Toms  
Crash Cymbals  
Side Stick  
Piano  
Bass  
Melody

13

Snare  
Bass Drum  
Hi Hat  
Open Hi Hat  
Side Stick  
Piano  
Bass  
Melody  
Strings

17

Snare

Bass Drum

Hi Hat

Open Hi Hat

Toms

Crash Cymbals

Side Stick

Piano

Bass

Melody

Strings

21

Snare

Hi Hat

Toms

Crash Cymbals

Side Stick

Piano

Bass

Melody

Strings

25

Snare

Hi Hat

Toms

Crash Cymbals

Side Stick

Piano

Bass

Melody

Strings

29

Snare  
Bass Drum  
Hi Hat  
Crash Cymbals  
Side Stick  
Piano  
Bass  
Melody  
Strings

33

Snare  
Bass Drum  
Hi Hat  
Toms  
Crash Cymbals  
Side Stick  
Piano  
Bass  
Melody  
Strings

37

Snare

Bass Drum

Hi Hat

Crash Cymbals

Piano

Bass

Melody

Strings

41

Snare

Bass Drum

Hi Hat

Toms

Crash Cymbals

Piano

Bass

Melody

Strings

45

Snare  
Bass Drum  
Hi Hat  
Crash Cymbals  
Piano  
Bass  
Melody  
Strings

48

Snare  
Bass Drum  
Hi Hat  
Piano  
Bass  
Melody  
Strings

52

Snare  
Bass Drum  
Hi Hat  
Toms  
Crash Cymbals  
Piano  
Bass  
Melody  
Strings

56

Snare  
Bass Drum  
Hi Hat  
Toms  
Crash Cymbals  
Piano  
Bass  
Melody  
Strings

60

Piano

Bass

Melody

62

Piano

Bass

Melody

Snare

Gibson Debbie - Lost In You Eyes

♩ = 75,000000

11

16

22

29

35

41

47

53

2

7

Bass Drum

Gibson Debbie - Lost In You Eyes

♩ = 75,000000

11

16

21

8

33

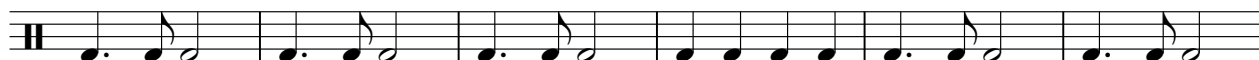

39

45

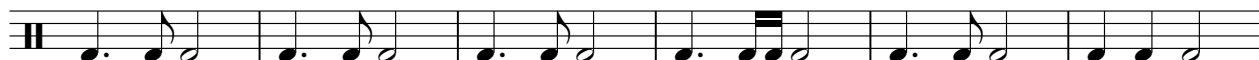

51

56

5

# Gibson Debbie - Lost In You Eyes

## Hi Hat

♩ = 75,000000

4

10

15

19

23

27

31

35

39

43

V.S.

2

# Hi Hat

47

51

55

58

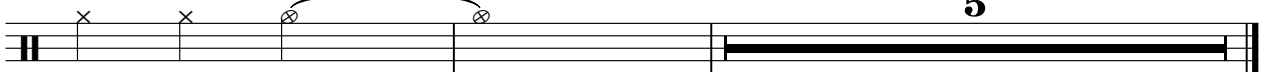

Open Hi Hat

Gibson Debbie - Lost In You Eyes

♩ = 75,000000

**13**

*17*

**3**

**44**

# Gibson Debbie - Lost In You Eyes

Toms

♩ = 75,000000

11 7

22

6 7 6

43

7

54

7

Crash Cymbals

Gibson Debbie - Lost In You Eyes

♩ = 75,000000

11 7

22 3 3 6

38 5 6

52

56 7

Side Stick

Gibson Debbie - Lost In You Eyes

♩ = 75,000000

4

9

15

22

29

34

28

Gibson Debbie - Lost In You Eyes

Piano

♩ = 75,000000

Measures 4-6 of the piano score. The right hand continues the melodic development with more complex rhythmic patterns, and the left hand maintains the accompaniment.

V.S.

19

22

25

28

31

34

37

40

43

46

48

51

V.S.

54

56

58

61

63

2

Bass

60

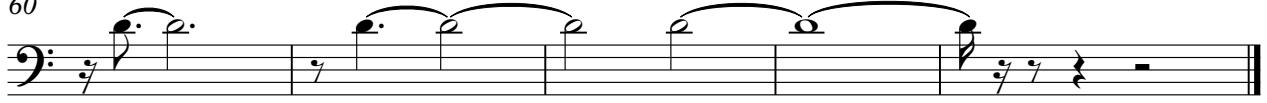

# Gibson Debbie - Lost In You Eyes

## Melody

♩ = 75,000000

3

8

13

18

23

27

32

37

41

45

3

3

V.S.

2

Melody

49

54

59

# Gibson Debbie - Lost In You Eyes

Strings

♩ = 75,000000

8

15

22

27

35

43

50

56

5