

Gigi - 01 Thank Heaven For Little Girls

0.0"	0.4"	0.9"	1.4"	1.8"	2.3"				
1.1,00	2.00	2.1,00	2.2,00	3.1,00	3.2,00				
Gigi Copyright © 1957, 1965, 1970, 1975, 1980, 1985, 1990, 1995, 2000, 2001 by Sony Music Entertainment Inc. All Rights Reserved. Published by Sony Music Entertainment Inc. 2001									

♩ = 128,000000

treble clef 1

treble clef 2

lyric line

bass

8

treble clef 2

lyric line

bass

14

treble clef 2

lyric line

bass

20
treble clef 1
treble clef 2
lyric line
bass

26
treble clef 1
treble clef 2
lyric line
bass

32
treble clef 2
lyric line
bass

37
treble clef 2
lyric line
bass

42

treble clef 2

lyric line

bass

47

treble clef 1

treble clef 2

bass

54

treble clef 1

treble clef 2

lyric line

bass

16/32

61

treble clef 1

treble clef 2

lyric line

bass

♩ = 100,000,000,000,000,000 ♩ = 85,000,000,000,000,000 ♩ = 80,000,000,000,000,000

16/32

6

3

64

♩ = 80,000000 ♩ = 80,000000 ♩ = 194,000214

treble clef 2

lyric line

bass

68

treble clef 1

treble clef 2

lyric line

bass

73

treble clef 1

treble clef 2

lyric line

bass

77

treble clef 1

treble clef 2

lyric line

bass

82

treble clef 1

treble clef 2

lyric line

bass

87

treble clef 1

treble clef 2

lyric line

bass

110
treble clef 1
bass

115
treble clef 1
bass

120
treble clef 1
bass

125
treble clef 1
lyric line
bass

130
treble clef 1
treble clef 2
lyric line
bass

134

treble clef 1

treble clef 2

lyric line

bass

138

treble clef 1

lyric line

bass

143

treble clef 1

treble clef 2

lyric line

bass

147

treble clef 1

lyric line

bass

151 $\text{♩} = 120,000000^9$

treble clef 1

treble clef 2

lyric line

bass

154 $\text{♩} = 194,000214$

treble clef 1

lyric line

bass

Gigi - 01 Thank Heaven For Little Girls

treble clef 1

♩ = 128,000000

16

23

30

20

57

♩ = 109,96000000 ♩ = 85,000000 ♩ = 80,000000

3

16

32

6

66

♩ = 194,000214

2

73

79

85

91

97

V.S.

♩ = 120,000000 ♪ = 194,000214

103

109

114

120

126

131

136

142

148

153

♩ = 120,000000 ♪ = 194,000214

Gigi - 01 Thank Heaven For Little Girls

treble clef 2

♩ = 128,000000

3

12

21

2

29

37

3

43

3

50

3

♩ = 50,000000

16/32

62

♩ = 100,000000

♩ = 80,000000

♩ = 140,000000

♩ = 80,000000

♩ = 80,000000

♩ = 194,000214

69

3

2

77

3

2

2

2

treble clef 2

84

90

102

$\text{♩} = 120,000000$ $\text{♩} = 194,000214$

132

143

152

$\text{♩} = 120,000000$ $\text{♩} = 194,000214$

Gigi - 01 Thank Heaven For Little Girls

lyric line

♩ = 128,000000

5

13

22

8

38

12

58

16

32

64

80,000000 = 80,000000 ♩ = 194,000214

70

77

83

89

V.S.

95

101

♩ = 120,000000

108 ♩ = 194,000214

17

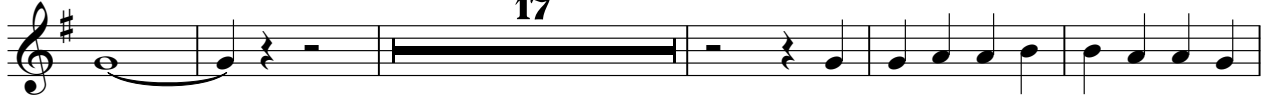

130

136

142

149

153 ♩ = 120,000000

♩ = 194,000214

Gigi - 01 Thank Heaven For Little Girls

bass

♩ = 128,000000

10

18

26

33

39

47

61

16/32

3

4

16/32

♩ = 128,000000

♩ = 85,000,000000

♩ = 80,000,000000

♩ = 80,000,000000

66 ♪ = 194,000214

72

78

84

90

96

101

107 ♪ = 120,000000 ♪ = 194,000214

114

120

126

132

138

144

150

$\text{♩} = 120,000000$

154

$\text{♩} = 194,000214$