

Gigi - 04 Paris Is Paris Again

0.0"	0.3"	0.6"	1.0"	1.3"	1.5"														
1.1	0.02	0.03	0.04	0.1	0.00	2.2	0.00												
Gigi - 04 Paris Is Paris Again - Tab by Brijesh Choudhary - 2001 - Feb 2001																			

♩ = 180,000183 ♩ = 250,000000 ♩ = 180,000183

treble clef 1

treble clef 2

bass

4

treble clef 1

treble clef 2

bass

6

treble clef 1

treble clef 2

bass

9

treble clef 1

treble clef 2

bass

12

treble clef 1

treble clef 2

bass

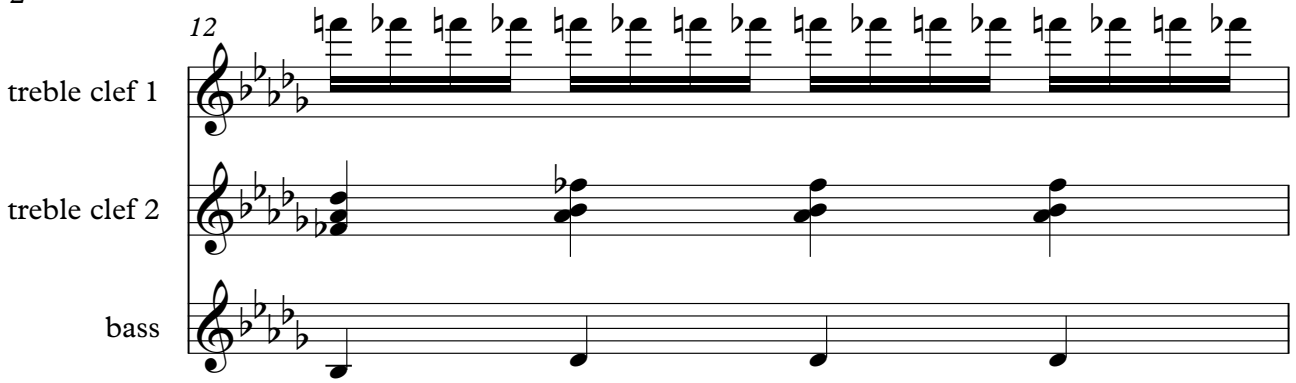

13

treble clef 1

treble clef 2

bass

15

treble clef 1

treble clef 2

lyric line

bass

20

treble clef 1

treble clef 2

lyric line

bass

25

treble clef 1

treble clef 2

lyric line

bass

25

26

27

28

29

treble clef 1

treble clef 2

lyric line

bass

29

30

31

32

33

treble clef 1

treble clef 2

lyric line

bass

33

34

35

36

38

treble clef 1

treble clef 2

lyric line

bass

43

treble clef 1

treble clef 2

lyric line

bass

48

treble clef 1

lyric line

bass

51

treble clef 1

treble clef 2

lyric line

bass

55

treble clef 1

treble clef 2

lyric line

bass

60

treble clef 1

treble clef 2

lyric line

bass

62 treble clef 1

62 treble clef 2

62 bass

64 treble clef 1

64 treble clef 2

64 lyric line

64 bass

69 treble clef 1

69 lyric line

69 bass

74 treble clef 1

74 treble clef 2

74 lyric line

74 bass

79

treble clef 2

lyric line

bass

84

treble clef 1

treble clef 2

lyric line

bass

89

treble clef 1

treble clef 2

lyric line

bass

94

treble clef 1

lyric line

bass

98

treble clef 1

treble clef 2

lyric line

bass

102

treble clef 1

lyric line

bass

107

treble clef 1

treble clef 2

lyric line

bass

111

treble clef 1

treble clef 2

116

treble clef 1

treble clef 2

bass

121

treble clef 1

treble clef 2

bass

126

treble clef 1

treble clef 2

bass

131

treble clef 1

treble clef 2

bass

136

treble clef 1

treble clef 2

bass

141

treble clef 1

treble clef 2

bass

146

treble clef 1

bass

151

treble clef 1

bass

156

treble clef 1

treble clef 2

bass

161

treble clef 1

treble clef 2

bass

165

treble clef 1

bass

170

treble clef 1

treble clef 2

bass

175

treble clef 1

treble clef 2

bass

180

treble clef 1

bass

185

treble clef 1

bass

190

treble clef 1

treble clef 2

bass

193

treble clef 1

bass

195

treble clef 1

treble clef 2

bass

197

treble clef 1

treble clef 2

bass

199

treble clef 1

treble clef 2

bass

201

treble clef 1

bass

202

treble clef 1

bass

203

treble clef 1

treble clef 2

bass

204

treble clef 1

treble clef 2

bass

A tempo marking $\text{♩} = 235,000/137$ is present in the bass staff of measure 204.

207

treble clef 1

treble clef 2

bass

♩ = 200,000000

211

treble clef 1

treble clef 2

bass

213

♩ = 235,000137

treble clef 1

treble clef 2

bass

218

treble clef 1

treble clef 2

bass

222 ♩ = 200,000000

treble clef 1

treble clef 2

bass

224

treble clef 1

treble clef 2

bass

226 ♩ = 190,000290 ♩ = 180,000183

treble clef 1

treble clef 2

lyric line

bass

231

treble clef 1

lyric line

bass

15

236

treble clef 1

treble clef 2

lyric line

bass

240

treble clef 1

lyric line

bass

245

treble clef 1

treble clef 2

lyric line

bass

249

treble clef 1

treble clef 2

lyric line

bass

253

treble clef 1

lyric line

bass

254

treble clef 1

lyric line

bass

255 $\text{♩} = 40,000,000$

treble clef 1

lyric line

bass

Gigi - 04 Paris Is Paris Again

treble clef 1

$\text{♩} = 180,000183 = 250,000000 = 180,000183$

5

8

11

13

16

22

26

31

37

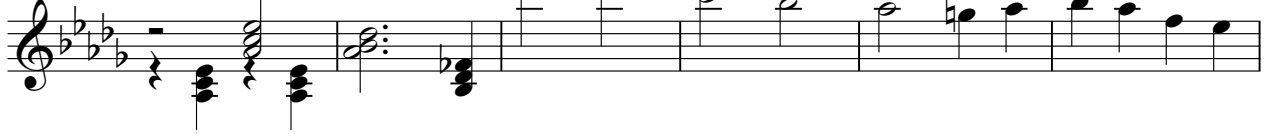

43

49

54

61

63

70

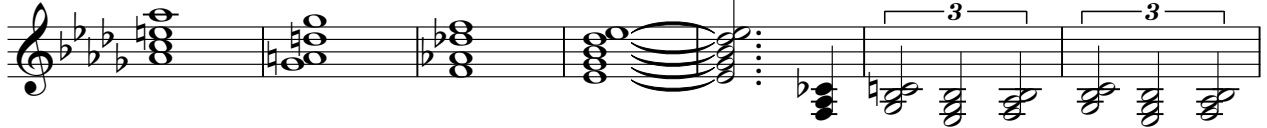

77

89

95

100

106

♩ = 200,000000

111

117

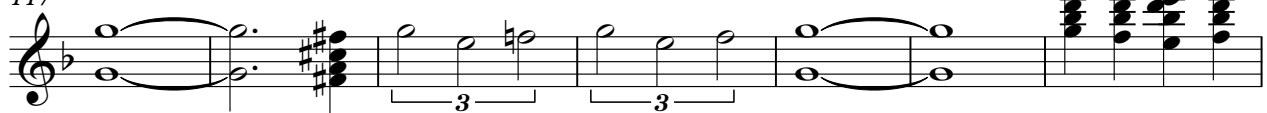

124

127

131

139

146

152

158

164

169

176

183

189

194 treble clef 1 5

196

198

200 = 235,000137

206 = 200,000000

211

214 = 235,000137

221 = 200,000000

223

225 = 190,000290 = 180,000183

228

234

242

247

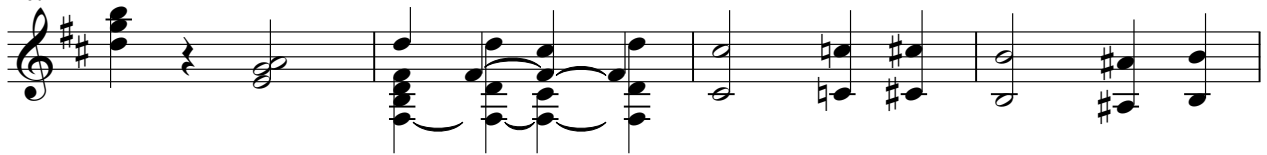

251

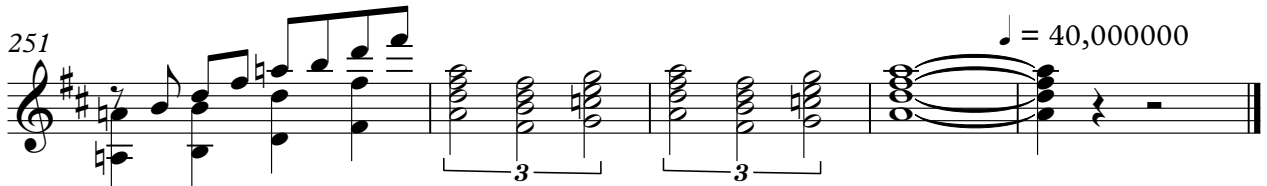

Gigi - 04 Paris Is Paris Again

treble clef 2

$\text{♩} = 180,000183 = 250,000000183$

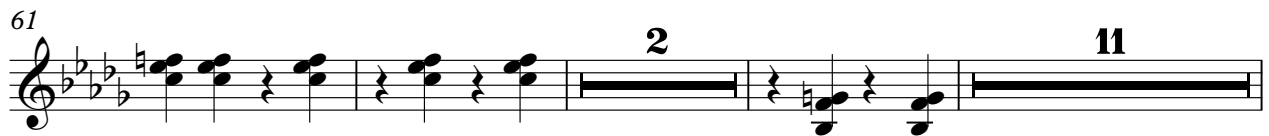
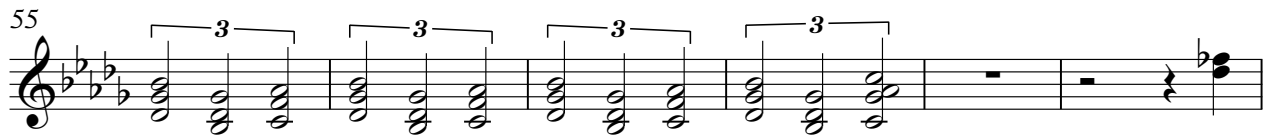
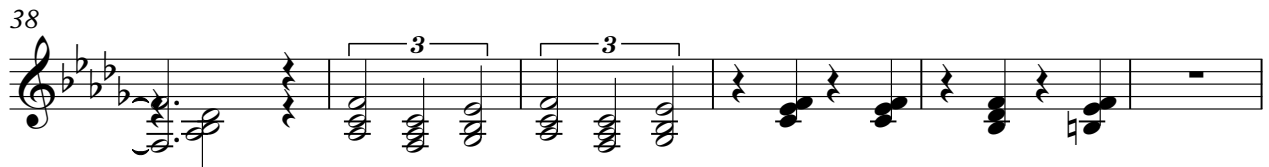
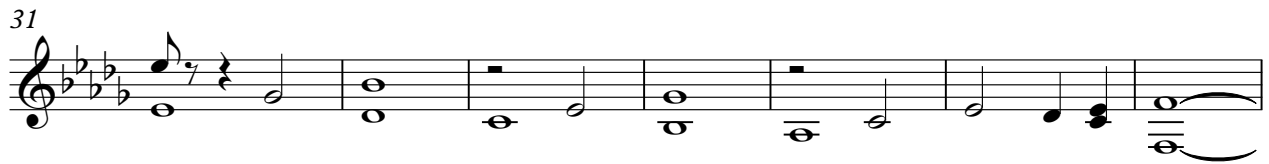
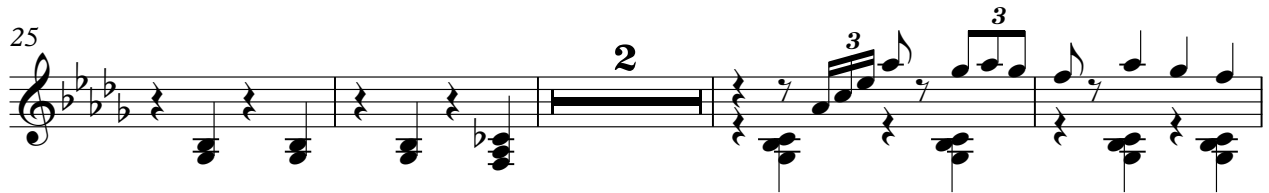

77

85

100

109

$\text{♩} = 200,000000$

116

122

128

134

140

159

165 **6** **3** **3**

175 **15**

193 **3**

201 **2**

205 ♩ = 235,000137 **5** ♩ = 200,000000

214 ♩ = 235,000137

220 ♩ = 200,000000

225 ♩ = 190,000290 ♩ = 180,000183 **8** **3**

237 **7** **3**

248 ♩ = 40,000000 **3**

Gigi - 04 Paris Is Paris Again

lyric line

$\text{♩} = 180,000183$ $\text{♩} = 250,800,000183$
16

22

29

36

43

50

57
5

67

74

81

88

95

102

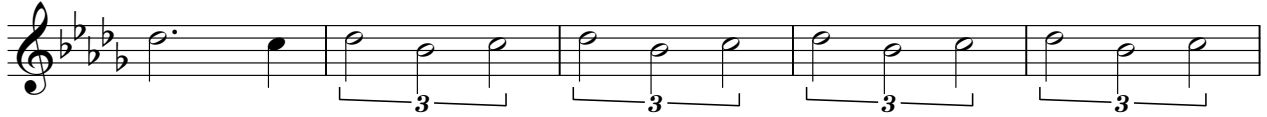

107

193

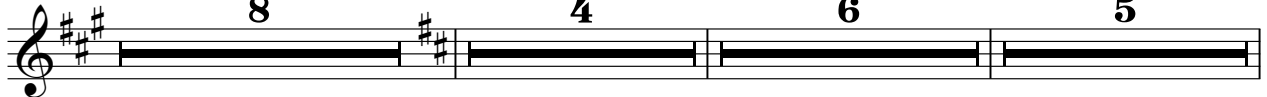

216

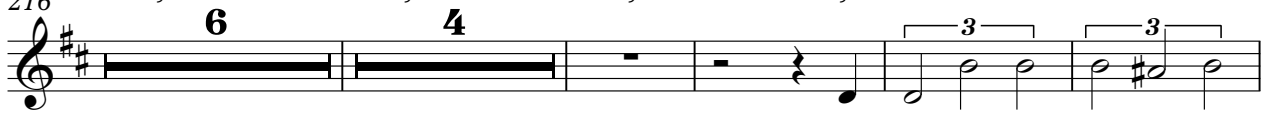

230

237

243

249

♩ = 40,000000

Gigi - 04 Paris Is Paris Again

bass

$\text{♩} = 180,000183 = 250,000000183$

V.S.

57

63

69

75

81

87

93

98

104

110

♩ = 200 000000

5 3

120

129

135

141

147

155

161

167

173

179

4

3

V.S.

186

192

197

201

203 = 235,000137

206 = 200,00000

212 = 235,000137

221 = 200,00000 = 190,000290

227 = 180,000183

233

239

244

250

254

♩ = 40,000000
