

Obecana Zemlja - Zima

0.0"
1.1,00
CroMidi® phone: ++385(0)91 501 72 10

♩ = 90,999954

The musical score is arranged in a multi-stem format. The instruments and their parts are as follows:

- 7-string Electric Guitar:** Includes a fretboard diagram with string names (E, B, G, D, A, E, A) and fret numbers (0, 3, 0, 2, 2, 2, 2, 0, 0, 0, 3, 5, 5, 5).

email: CroMidi@hotmail.com
phone: ++385(0)91 501 72 10
midi from:

ALL_rights_reserved. phone: ++385(0)91_501_72_10 phone: ++385(0)91_250_92_70

♩ = 90,999954

2

4

Perc.

E. Gtr.

E. Gtr.

E. Gtr.

T
A
B

0 0 2 2 3 0 0 0 2 0 0 3 2 2 2 2 0 0 0 3 7

email: CroMidi@hotmail.com <http://midi.croaudio.com/> CroMidi

E. Bass

Pad 1

Pad 5

7

Perc.

E. Gtr.

E. Gtr.

E. Gtr.

T
A
B

5 5 5 0 0 0 2 2 3 0 0 0 2 0 5

Collection

E. Bass

Pad 1

Pad 5

10

Perc.

E. Gtr.

E. Gtr.

E. Bass

Pad 5

13

Perc.

E. Gtr.

E. Gtr.

E. Bass

Pad 5

16

Perc.

E. Gtr.

E. Gtr.

E. Gtr.

E. Bass Ru kezagi jem

Pad 5

19

Perc.

E. Gtr.

E. Gtr.

E. Gtr.

E. Bass Haj de stai tu kraj me ne

Pad 5

22

Perc.

E. Gtr.

E. Gtr.

E. Bass
Jer tevdim naj vise Vo linkata sve na me

Pad 5

25

Perc.

E. Gtr.

E. Gtr.

E. Bass
ni Po tebi mri se Zi ma

Pad 5

Vla.

6

28

Perc.

E. Gtr.

E. Gtr.

E. Gtr. TAB

E. Bass me pod sje ca na Ne ko ga kog

Pad 5

Vla.

30

Perc.

E. Gtr.

E. Gtr. TAB

E. Bass sam dav no vo li o ja Zi ma

Pad 5

Vla.

32

Perc.

E. Gtr.

E. Gtr.

E. Gtr.

E. Bass

me pod sje ca na

Ne ko ga kog

Pad 5

Vla.

34

Perc.

E. Gtr.

E. Gtr.

E. Gtr.

E. Bass

vec du go ne vo lim ja

Pad 5

Vla.

8

36

Perc.

E. Gtr.

E. Gtr.

E. Gtr.

E. Bass
 Haj de sta ni tu kraj me ne Ne stœu ti priza ti

Pad 5

39

Perc.

E. Gtr.

E. Gtr.

E. Bass
 Jednomsvœe bilo is to

Pad 5

42

Perc.

E. Gtr.

E. Gtr.

E. Gtr.

E. Bass

Pad 5

45

Perc.

E. Gtr.

E. Gtr.

E. Gtr.

E. Bass

Pad 5

48

Perc.

E. Gtr.

E. Gtr.

E. Bass
Za gr line bo jinse Sta cebi ti ako jed

Pad 5

51

Perc.

E. Gtr.

E. Gtr.

E. Bass
nom Sve ovo preta ne Zi ma

Pad 5

Vla.

54

Perc.

E. Gtr.

E. Gtr.

E. Gtr. TAB

E. Bass me pod sje ca na Ne ko ga kog

Pad 5

Vla.

56

Perc.

E. Gtr.

E. Gtr. TAB

E. Bass sam dav no vo li o ja Zi ma

Pad 5

Vla.

58

Perc.

E. Gtr.

E. Gtr.

E. Bass

me pod sje ca na Ne ko ga kog

Pad 5

Vla.

60

Perc.

E. Gtr.

E. Gtr.

E. Gtr.

E. Bass

vec du go ne vo lim ja

Pad 5

Vla.

62

65

14

67

Perc.

E. Gtr.

E. Bass

Pad 5

FX 5

69

Perc.

E. Gtr.

E. Bass

Pad 5

FX 5

71

Perc.

E. Gtr.

E. Bass

Pad 5

FX 5

73

Perc.

E. Gtr.

E. Gtr.

E. Gtr. TAB

E. Bass

Pad 5

FX 5

Vla.

Zi ma me pod sje ca na

75

Perc.

E. Gtr.

E. Gtr.

E. Bass

Pad 5

Vla.

77

Perc.

E. Gtr.

E. Gtr.

E. Bass

Pad 5

Vla.

79

Perc.

E. Gtr.

E. Gtr. TAB

E. Bass

Ne ko ga kog vec du go ne vo lim ja

Pad 5

Vla.

81

Perc.

E. Gtr.

E. Gtr. TAB

E. Bass

Zi ma me pod sje ca na

Pad 5

Vla.

83

Perc.

E. Gtr.

E. Gtr.

E. Bass

Pad 5

Vla.

Ne ko ga kog sam dav no vo li o

85

Perc.

E. Gtr.

E. Gtr.

E. Bass

Pad 5

Vla.

ja Zi ma me pod sje ca na

87

Perc.

E. Gtr.

E. Gtr. TAB

E. Bass

Ne ko ga kog vec du go ne vo lim ja

Pad 5

Vla.

89

Perc.

E. Gtr.

E. Gtr. TAB

E. Bass

Zi ma (pod sje ca na

Pad 5

Vla.

91

Perc.

E. Gtr.

E. Gtr.

E. Bass

Pad 5

Vla.

Ne ko ga kog sam dav no vo li o ja)

93

Perc.

E. Gtr.

E. Gtr.

E. Bass

Pad 5

Vla.

Zi ma (pod sje ca na

95

Perc.

E. Gtr.

E. Gtr. TAB

E. Bass

Pad 5

Vla.

Ne ko ga kog

96

Perc.

E. Gtr.

E. Gtr. TAB

E. Bass

Pad 5

Vla.

vec du go ne vo lim ja)

♩ = 82,999947 ♩ = 72,000031

♩ = 82,999947 ♩ = 72,000031

Percussion

Obecana Zemlja - Zima

♩ = 90,999954

Copyright © 2001 by CroMidi ®
Copyright © 2001 by CroMidi ®

V.S.

Percussion

34

37

41

44

48

52

55

57

59

61

64

67

69

71

73

75

77

79

81

83

V.S.

4

Percussion

85

87

89

91

93

95

96

♩ = 82,999947 ♩ = 72,000031

♩ = 90,999954

27

34

18

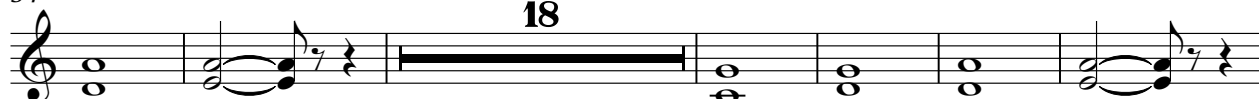

58

12

76

84

92

♩ = 82,999947 ♩ = 72,000

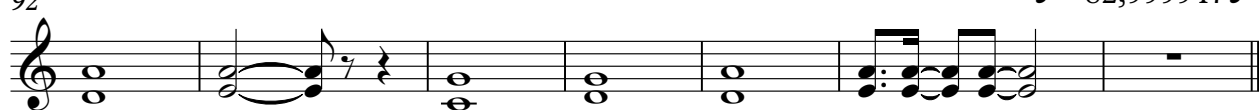

♩ = 90,999954

5

9

13

17

20

24

27

7

36

40

44

47

51

54

42

♩ = 82,999947 ♪ = 72,000031

Electric Guitar

Obecana Zemlja - Zima

♩ = 90,999954

5

9

21

44

63

69

73

♩ = 82,999947 ♩ = 72,00003

Copyright © 2001 by CroMidi ®
Copyright © 2001 by CroMidi ®

Obecana Zemlja - Zima

7-string Electric Guitar

♩ = 90,999954

phone: ++385(0)91 250 92 70

Zima: ObecMidi@zima.com

http://midi385(0)91.5017210

CroMidi® Collection

midi from:

E									
T									
A									
B									
E									
A									

ALL_rights_reserved.

phone: ++385(0)91_501_7210 phone: ++385(0)91_501_7210

5

T									
A									
B									
	5								

<http://midi.croaudio.com/>

CroMidi

®

Collection

9

T									
A									
B									
	5								

Haj de sta ni tu kraj mene

Du li ce da m

13

T									
A									
B									
	5								

Da tvo jim top lim da hom

Ruke za jem

17

T									
A									
B									
	5								

Haj de sta ni tu kraj

21

T									
A									
B									
	5								

me ne

Jert vo ma j se

Vol i ka la s ve name

25

T									
A									
B									
	5								

ni

Po te bi mi se

Zi ma

no s ta

29

T									
A									
B									

Copyright © 2001 by CroMidi®
 Copyright © 2001 by CroMidi®

Copyright © 2001 by CroMidi®

T													
A		2	2	2	2			0	0	2	2	0	0
B	0	3	3	0	0	2	2	3	0	3	7	0	0

40 Haj de stanitukraj mene Nestou tpriz ti

T													
A		2	2					0	0	2	2	0	0
B	0	3	2	2	0	3	0	0	3	7	0	0	0

44 Jednove bio is to Samisi bilai a ha

T													
A		0	2	2	3	0	0	0	2	2	0	0	0
B	0	0	0	0	0	0	0	0	5	5	5	5	5

48 a ha Haj stai tu kraj me ne

T													
A		0	2	2	0	0	0	2	2	0	0	0	0
B	5	0	3	2	2	2	0	3	0	3	0	3	0

52 Zagrlimejise Stacbi ti akojed nom

T													
A		0	2	2	0	0	0	2	2	0	0	0	0
B	5	0	3	2	2	0	0	3	0	3	0	3	0

58 Sve ovoprane Zi ma mesjca Nekog sahvadio ja Zi ma

12

T									
A									
B									

76 mesjana Nekog vedim ja Zina mesjana Nekog

T									
A									
B									

84 sahvadio ja Zima mesjana Nekog vedimja Zima mesjana Nekog

T									
A									
B									

91 sahvadio ja Zima mesjana Nekog vedimja Zima = 82,999947 = 72,00

T									
A									
B									

Nekog sahvadio ja) Zima (mesjana Nekog vedimja)

5-string Electric Bass Obecana Zemlja - Zima

♩ = 90,999954

Copyright © 2001 by CroMidi ®
Copyright © 2001 by CroMidi ®

31

34

37

40

43

46

49

52

55

58

61

64

67

70

73

76

79

82

85

88

V.S.

4

5-string Electric Bass

91

94

96

♩ = 82,999947 ♩ = 72,000031

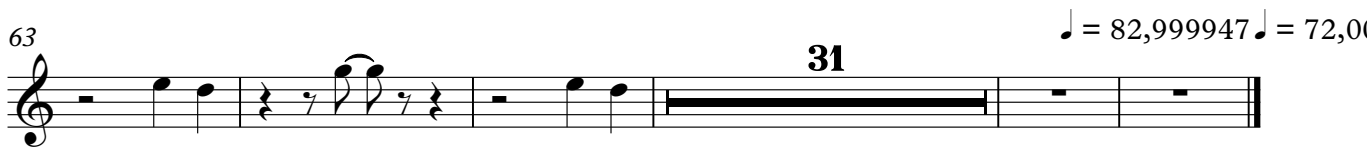

♩ = 90,999954

9

18

25

34

43

49

58

67

76

2

Pad 5 (Bowed)

84

92

♪ = 82,999947 ♪ = 72,00003

FX 5 (Brightness) Obecana Zemlja - Zima

♩ = 90,999954

65

68

72

74

23

♩ = 82,999947 ♩ = 72,000031

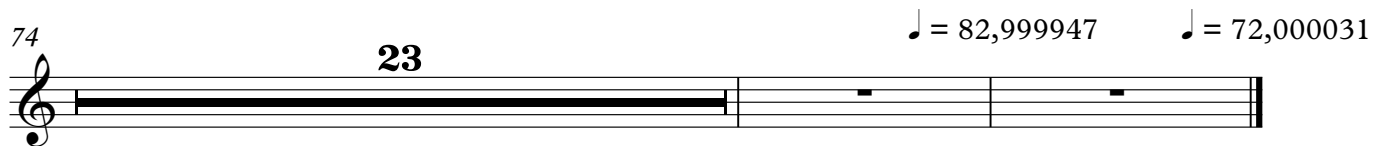

Copyright © 2001 by CroMidi ®
Copyright © 2001 by CroMidi ®

Viola

Obecana Zemlja - Zima

♩ = 90,999954

26

30

35

17

56

61

11

76

81

86

91

95

♩ = 82,999947 ♩ = 72,000031

Copyright © 2001 by CroMidi ®
Copyright © 2001 by CroMidi ®