

Gigi D Agostino - Another way

♩ = 135,000137

Percussion

Flexatone

Jazz Guitar

Kora

Synth Bass

Synth Bass

Synth Voice

Reverse Cymbals

Reverse Cymbals

Tape Sampler Keyboard [Strings]

♩ = 135,000137

Tape Sampler Keyboard [Strings]

Solo

Perc.

Kora

S. Bass

Rev. Cym.

7

Perc.

Kora

S. Bass

Rev. Cym.

10

Perc.

Flex.

Kora

S. Bass

Rev. Cym.

13

Perc.

Flex.

Kora

S. Bass

Rev. Cym.

16 Perc. Flex. Kora S. Bass Rev. Cym.

19 Perc. Flex. Kora S. Bass Rev. Cym.

22 Perc. Flex. Kora S. Bass Rev. Cym.

25

Perc.

Flex.

J. Gtr.

Kora

S. Bass

S. Bass

Rev. Cym.

29

Perc.

J. Gtr.

S. Bass

S. Bass

Rev. Cym.

33

Perc.

J. Gtr.

Kora

S. Bass

S. Bass

Syn. Voice

Rev. Cym.

36 Perc. J. Gtr. Kora S. Bass S. Bass Rev. Cym.

39 Perc. J. Gtr. Kora S. Bass S. Bass Syn. Voice Rev. Cym. Rev. Cym.

42

Perc.

J. Gtr.

Kora

S. Bass

S. Bass

Syn. Voice

Rev. Cym.

45

Perc.

J. Gtr.

Kora

S. Bass

S. Bass

Syn. Voice

Rev. Cym.

48

Perc.

J. Gtr.

Kora

S. Bass

S. Bass

Syn. Voice

Rev. Cym.

Rev. Cym.

Tape Smp. Str

51

Perc.

J. Gtr.

Kora

S. Bass

S. Bass

Rev. Cym.

Tape Smp. Str

54

Perc.

J. Gtr.

Kora

S. Bass

S. Bass

Rev. Cym.

Tape Smp. Str

57

J. Gtr.

Kora

S. Bass

S. Bass

Rev. Cym.

Tape Smp. Str

60

J. Gtr.

Kora

S. Bass

S. Bass

Rev. Cym.

Tape Smp. Str

63

J. Gtr.

Kora

S. Bass

S. Bass

Syn. Voice

Rev. Cym.

Rev. Cym.

Tape Smp. Str

66

Perc.

J. Gtr.

Kora

S. Bass

Tape Smp. Str

70

Perc.

J. Gtr.

S. Bass

Syn. Voice

Tape Smp. Str

74

Perc.

J. Gtr.

Kora

S. Bass

S. Bass

Rev. Cym.

Tape Smp. Str

77

Perc.

J. Gtr.

Kora

S. Bass

S. Bass

Rev. Cym.

Tape Smp. Str

80 Perc. J. Gtr. Kora S. Bass S. Bass Rev. Cym. Rev. Cym. Tape Smp. Str. Solo

83 Perc. J. Gtr. Kora S. Bass Rev. Cym. Tape Smp. Str. Solo

86

Perc.

J. Gtr.

Kora

S. Bass

Rev. Cym.

Tape Smp. Str

Tape Smp. Str

Solo

89 Perc. *6 6*

J. Gtr.

Kora

S. Bass

S. Bass

Rev. Cym.

Tape Smp. Str

Tape Smp. Str

Solo

92

Perc.

J. Gtr.

Kora

S. Bass

S. Bass

Rev. Cym.

Tape Smp. Str

Tape Smp. Str

Solo

95

Perc.

J. Gtr.

Kora

S. Bass

S. Bass

Rev. Cym.

Tape Smp. Str

Tape Smp. Str

Solo

98

Perc.

J. Gtr.

Kora

S. Bass

S. Bass

Rev. Cym.

Tape Smp. Str

Tape Smp. Str

Solo

Double bar line

101

Perc.

J. Gtr.

Kora

S. Bass

S. Bass

Rev. Cym.

Tape Smp. Str

Tape Smp. Str

Solo

104

Perc.

Flex.

J. Gtr.

Kora

S. Bass

S. Bass

Rev. Cym.

Rev. Cym.

Tape Smp. Str

Tape Smp. Str

Solo

107

Perc.

Flex.

Kora

S. Bass

111

Perc.

Flex.

Kora

S. Bass

114

Perc.

Flex.

Kora

S. Bass

Rev. Cym.

117

Perc.

Flex.

Kora

S. Bass

Rev. Cym.

120

123

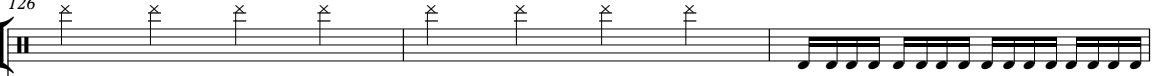
126

Perc. 

J. Gtr. 

Kora 

S. Bass 

Rev. Cym. 

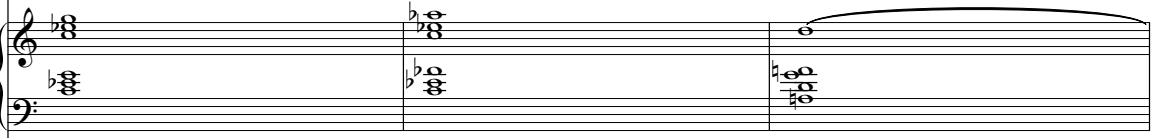
Tape Smp. Str 

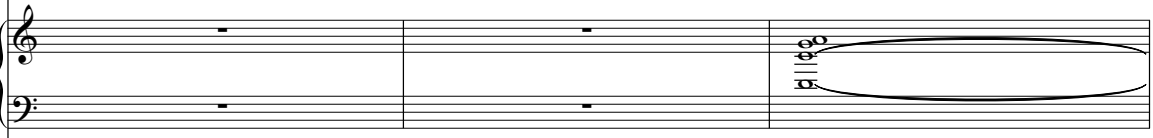
Tape Smp. Str 

Solo 

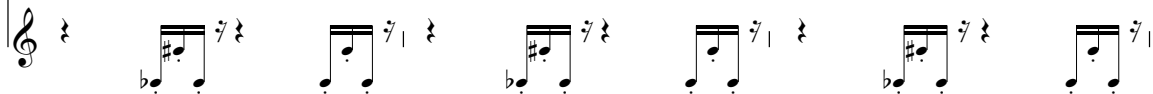

129

Perc. 6 6

J. Gtr.

Kora

S. Bass

S. Bass

Rev. Cym.

Tape Smp. Str

Tape Smp. Str

Solo

132

Perc.

J. Gtr.

Kora

S. Bass

S. Bass

Rev. Cym.

Tape Smp. Str

Tape Smp. Str

Solo

135

Perc.

J. Gtr.

Kora

S. Bass

S. Bass

Rev. Cym.

Tape Smp. Str

Tape Smp. Str

Solo

138

Perc.

J. Gtr.

Kora

S. Bass

S. Bass

Rev. Cym.

Tape Smp. Str

Tape Smp. Str

Solo

141

Perc.

J. Gtr.

Kora

S. Bass

S. Bass

Rev. Cym.

Tape Smp. Str

Tape Smp. Str

Solo

144

147

150

153

Perc.

Flex.

Kora

S. Bass

Rev. Cym.

156

Perc.

Flex.

Kora

S. Bass

Rev. Cym.

159

Perc.

Flex.

Kora

S. Bass

Syn. Voice

Rev. Cym.

161

Flex.

Kora

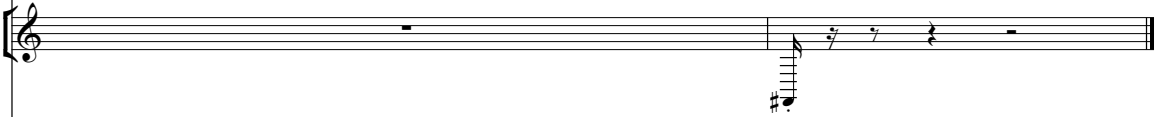

Syn. Voice

Rev. Cym.

Percussion

66

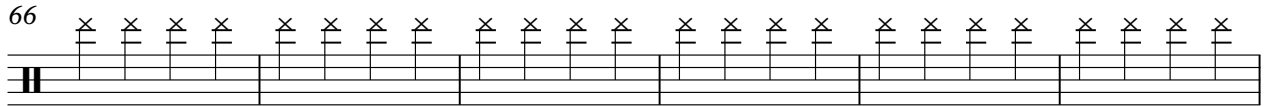

72

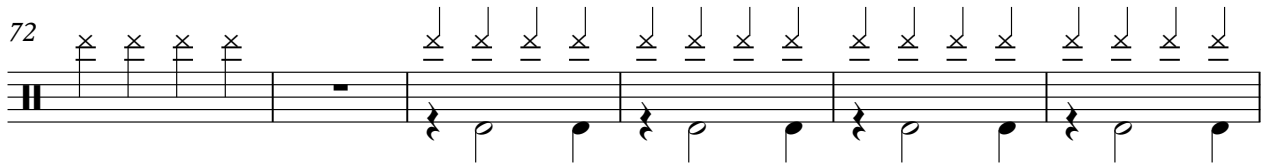

78

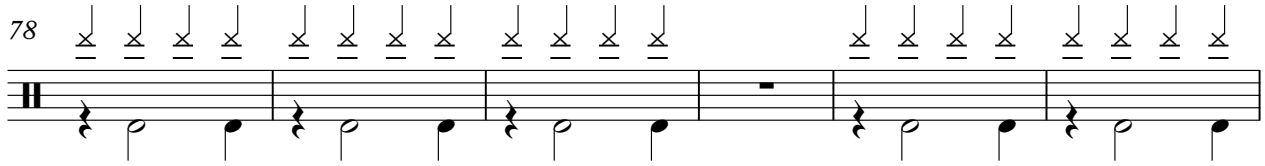

84

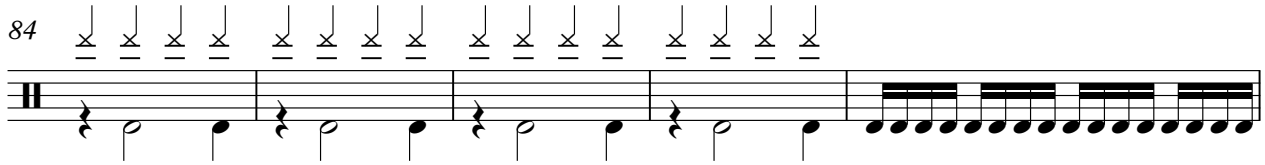

89

6 6

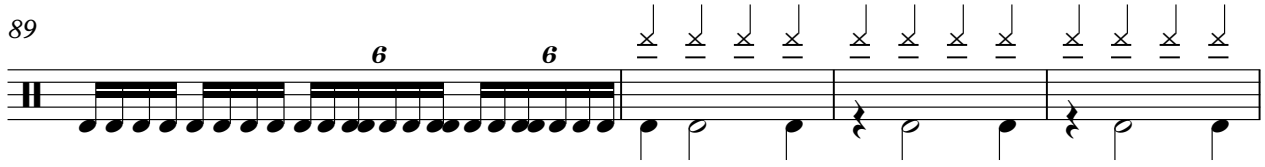

93

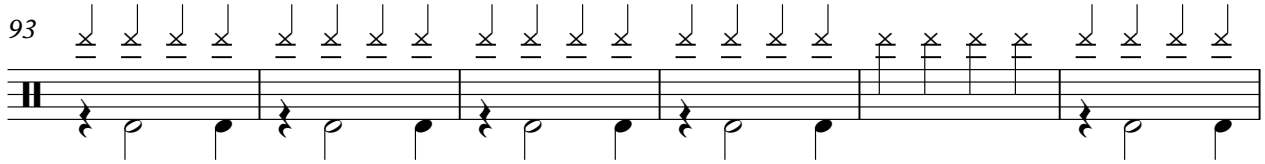

99

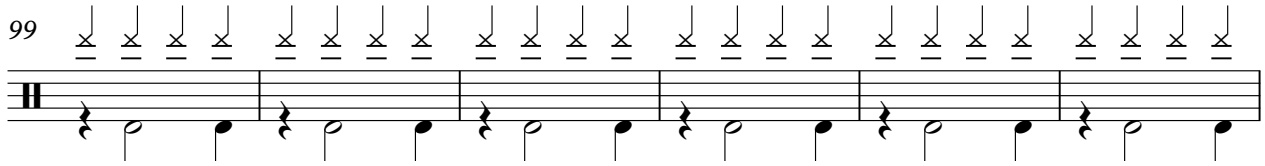

105

111

117

2

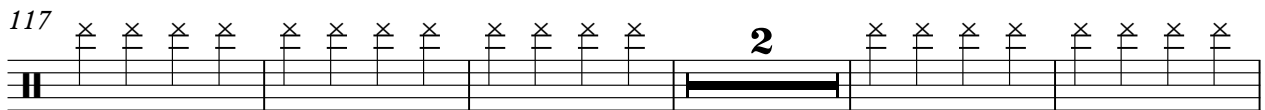

Percussion

124

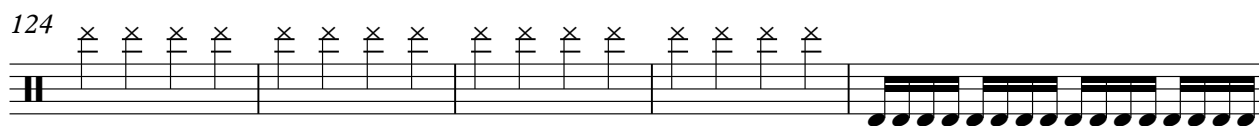

129

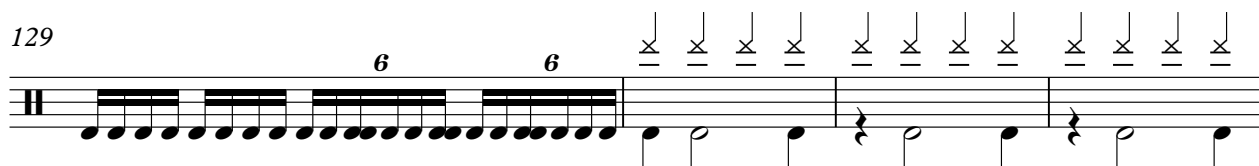

133

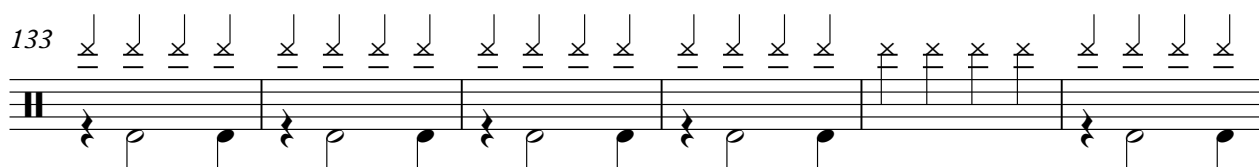

139

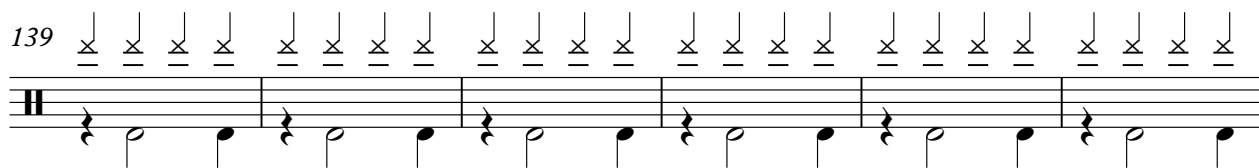

145

151

156

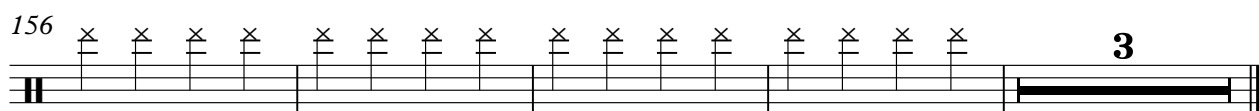

♩ = 135,000137

9

12

14

16

18

20

22

24

25

80

151

153

155

157

159

161

♩ = 135,000137

25

28

31

34

37

40

43

46

49

53

V.S.

57

61

65

68

71

74

77

80

84

89

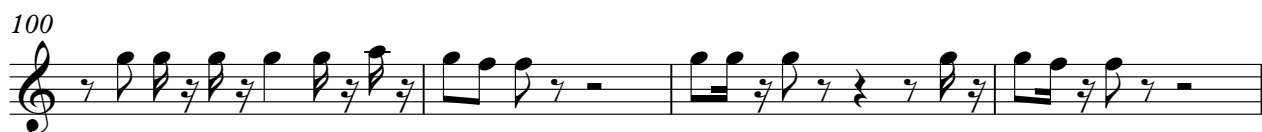

Gigi D Agostino - Another way

Kora

♩ = 135,000137

4

6

8

10

12

14

16

18

20

V.S.

49

51

53

55

57

59

61

63

65

94

96

98

100

102

104

105

132

134

136

138

140

142

144

145

150

152

154

156

158

160

Synth Bass

Gigi D Agostino - Another way

♩ = 135,000137

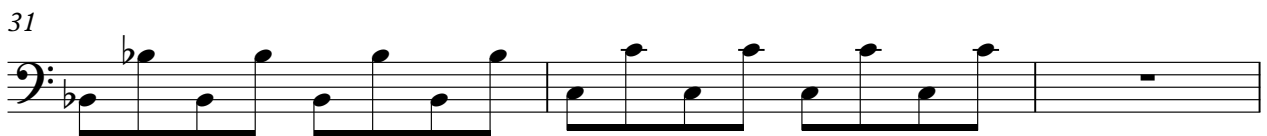

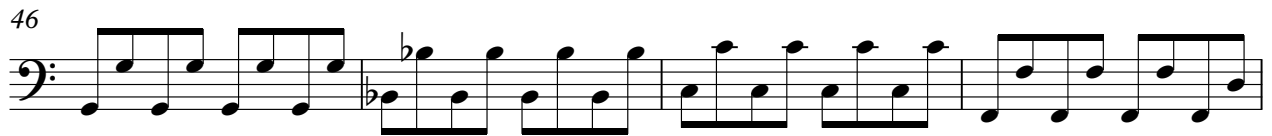
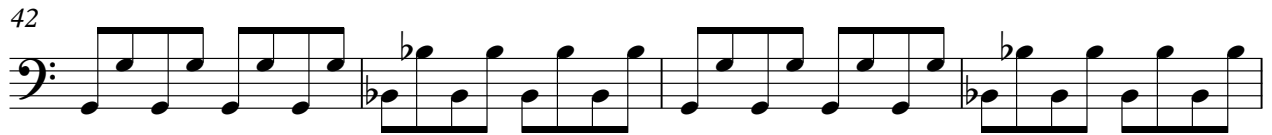
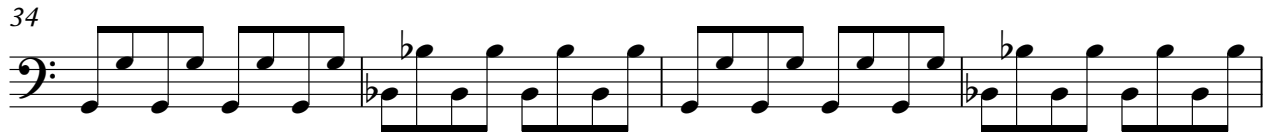

74

78

82

86

90

94

98

102

106

110

V.S.

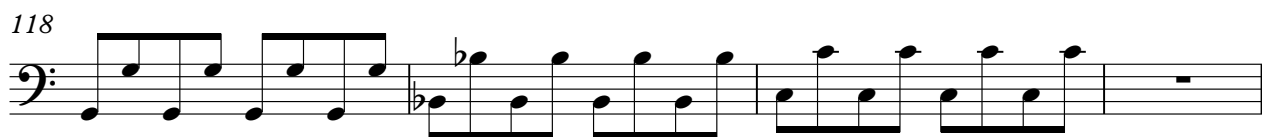

Synth Bass

154

158

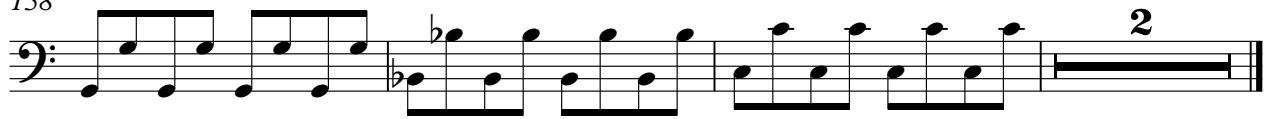

Synth Bass

Gigi D Agostino - Another way

♩ = 135,000137

25

29

33

36

39

42

45

48

51

54

V.S.

2

Synth Bass

57

60

63

66

8

76

79

9

90

92

94

96

Synth Bass 3

98

100

102

104

130

132

134

136

138

140

24

V.S.

4

142

Synth Bass

144

17

Synth Voice

Gigi D Agostino - Another way

♩ = 135,000137

32 6

40

43

46

49 14

65 6

73 86

160

Reverse Cymbals

Gigi D Agostino - Another way

♩ = 135,000137

40 7

50

15 15

82

23 15

121

39

# Gigi D Agostino - Another way

## Reverse Cymbals

♩ = 135,000137

## Reverse Cymbals

34

37

40

43

46

49

52

55

58

61

Reverse Cymbals

64  8

74 

77 

80 

83 

86 

89 

92 

95 

98 

Reverse Cymbals

101

104

114

117

120

123

126

129

132

135

Reverse Cymbals

138

141

144

154

157

159

Gigi D Agostino - Another way  
Tape Sampler Keyboard [Strings]

♩ = 135,000137

49

56

65

70

74

83

91

V.S.

100

16

16

123

131

140

17

Gigi D Agostino - Another way  
Tape Sampler Keyboard [Strings]

♩ = 135,000137

87

87

94

103

22

22

131

140

17

# Gigi D Agostino - Another way

Solo

♩ = 135,000137

80

85

3

90

97

104

15

124

3

129

134

141

17

[No instrument (barlines shown)] Gigi D Agostino - Another way

♩ = 135,000137

V.S.

