

# Gigi D Agostino - III Fly With You

♩ = 135,000137

Oboe

Percussion

5-string Electric Bass

Alto

Synth Bass

♩ = 135,000137

Viola

4

Perc.

E. Bass

S. Bass

7

Perc.

E. Bass

S. Bass

10

Perc.

E. Bass

S. Bass

13

Perc.

E. Bass

S. Bass

16

Perc.

E. Bass

A.

S. Bass

Tape Smp. Str

Pad 1

19

22

25

27

29

Perc.

E. Bass

A.

S. Bass

Tape Smp. Str

Pad 1

Vla.

31

Perc.

E. Bass

A.

S. Bass

Tape Smp. Str

Pad 1

Vla.

33

- Perc.**: Features a complex rhythmic pattern with eighth and sixteenth notes, including a triplet of eighth notes.
- Vib.**: Features a melodic line with eighth notes and a key signature change to one sharp (F#).
- E. Bass**: Features a steady eighth-note bass line.
- A.**: Features a sustained chord in the left hand.
- S. Bass**: Features a steady eighth-note bass line.
- Tape Smp. Str.**: Features a sustained chord in the left hand.
- Pad 1**: Features a melodic line with quarter notes and a key signature change to one sharp (F#).
- Vla.**: Features a melodic line with eighth notes and a key signature change to one sharp (F#).

35

- Perc.**: Features a complex rhythmic pattern with eighth and sixteenth notes, including a triplet of eighth notes.
- Vib.**: Features a melodic line with eighth notes and a key signature change to one sharp (F#).
- E. Bass**: Features a steady eighth-note bass line with a key signature change to one sharp (F#).
- S. Bass**: Features a steady eighth-note bass line with a key signature change to one sharp (F#).
- Tape Smp. Str.**: Features a sustained chord in the left hand with a key signature change to one sharp (F#).
- Pad 1**: Features a melodic line with quarter notes and a key signature change to one sharp (F#).
- Vla.**: Features a melodic line with eighth notes and a key signature change to one sharp (F#).

37

39

41

- Perc.**: Features a complex rhythmic pattern with eighth and sixteenth notes, including some notes with 'x' marks.
- Vib.**: Features a melodic line with eighth notes and some accidentals.
- E. Bass**: Features a steady eighth-note bass line.
- A.**: Features a chordal accompaniment with a key signature change to two sharps (F# and C#) in the second measure.
- S. Bass**: Features a steady eighth-note bass line.
- Tape Smp. Str.**: Features a sustained chord in the first measure.
- Pad 1**: Features a melodic line with a key signature change to two sharps in the second measure.
- Vla.**: Features a melodic line with eighth notes and some accidentals.

43

- Perc.**: Features a complex rhythmic pattern with eighth and sixteenth notes, including some notes with 'x' marks.
- Vib.**: Features a melodic line with eighth notes and some accidentals.
- E. Bass**: Features a steady eighth-note bass line with a key signature change to two sharps in the first measure.
- A.**: Features a chordal accompaniment with a key signature change to two sharps in the first measure.
- S. Bass**: Features a steady eighth-note bass line with a key signature change to two sharps in the first measure.
- Pad 1**: Features a melodic line with a key signature change to two sharps in the first measure.

45

47

49

51

53

55

Ob.  
Perc.  
Vib.  
E. Bass  
A.  
A.  
S. Bass

57

Ob.  
Perc.  
Vib.  
E. Bass  
A.  
A.  
S. Bass

59

Ob.

Perc.

Vib.

E. Bass

A.

A.

S. Bass

61

Perc.

Vib.

E. Bass

A.

S. Bass

Tape Smp. Str

63

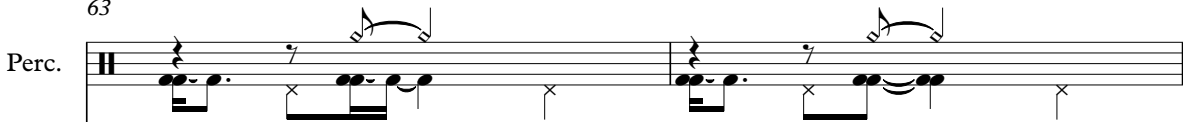
Perc. 

Vib. 

E. Bass 

S. Bass 

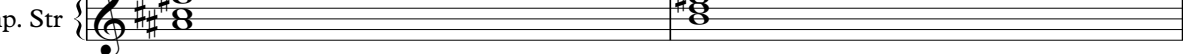
Tape Smp. Str. 

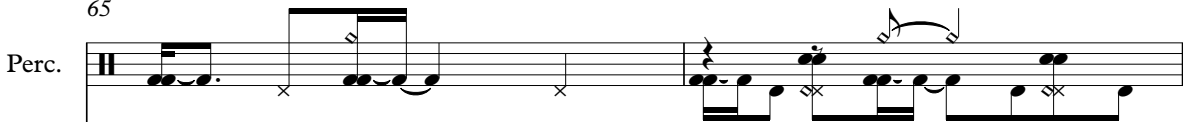

65

Perc. 

Vib. 

E. Bass 

S. Bass 

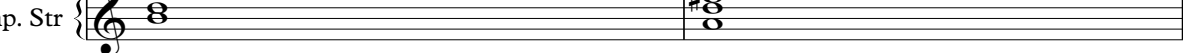
Tape Smp. Str. 

67

Perc. 

Vib. 

E. Bass 

S. Bass 

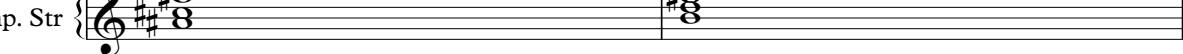
Tape Smp. Str. 

69

71

Ob.

Perc.

E. Bass

A.

A.

S. Bass

Tape Smp. Str

Vla.

73

Ob.

Perc.

E. Bass

A.

A.

S. Bass

Tape Smp. Str.

Vla.

75

Ob.

Perc.

E. Bass

A.

A.

S. Bass

Tape Smp. Str

Vla.

77

Ob.

Perc.

E. Bass

A.

A.

S. Bass

Tape Smp. Str

Vla.

80

Ob.

Perc.

E. Bass

A.

A.

S. Bass

Tape Smp. Str

Vla.

82

84

Ob.

Perc.

E. Bass

A.

A.

S. Bass

Tape Smp. Str

Vla.

86

Ob.  
Perc.  
Vib.  
E. Bass  
A.  
A.  
S. Bass

88

Ob.  
Perc.  
Vib.  
E. Bass  
A.  
A.  
S. Bass

90

Ob.  
Perc.  
Vib.  
E. Bass  
A.  
A.  
S. Bass

92

Ob.  
Perc.  
Vib.  
E. Bass  
A.  
A.  
S. Bass

94

Ob.  
Perc.  
Vib.  
E. Bass  
A.  
A.  
S. Bass

96

Ob.  
Perc.  
Vib.  
E. Bass  
A.  
A.  
S. Bass

98

Ob.  
Perc.  
Vib.  
E. Bass  
A.  
A.  
S. Bass

100

Ob.  
Perc.  
Vib.  
E. Bass  
A.  
A.  
S. Bass

102

Ob.

Perc.

Vib.

E. Bass

A.

A.

S. Bass

104

Ob.

Perc.

Vib.

E. Bass

A.

A.

S. Bass

106

108

110

112

114

Perc.

E. Bass

S. Bass

Tape Smp. Str

117

Perc.

E. Bass

S. Bass

Tape Smp. Str

120

Perc.

E. Bass

S. Bass

Tape Smp. Str

123

Perc.

E. Bass

S. Bass

126

129

132

Perc.

E. Bass

A.

S. Bass

Tape Smp. Str

Pad 1

135

Perc.

E. Bass

A.

S. Bass

Tape Smp. Str

Pad 1

138

Perc.

E. Bass

A.

S. Bass

Tape Smp. Str

Pad 1

141

Perc.

E. Bass

A.

S. Bass

Tape Smp. Str

Pad 1

144

147

149

151

153

155

157

- Perc.**: Features a complex rhythmic pattern with various note values and rests.
- Vib.**: Features a melodic line with frequent grace notes and slurs.
- E. Bass** and **S. Bass**: Play a steady, rhythmic bass line.
- Tape Smp. Str.**: Shows a chord progression with a key signature change to one sharp (F#).
- Pad 1**: Features a simple melodic line with slurs.
- Vla.**: Features a melodic line with grace notes and slurs.

159

- Perc.**: Continues the rhythmic pattern from the previous measures.
- Vib.**: Continues the melodic line with grace notes and slurs.
- E. Bass** and **S. Bass**: Play a steady, rhythmic bass line.
- Tape Smp. Str.**: Shows a chord progression with a key signature change to two sharps (F# and C#).
- Pad 1**: Features a simple melodic line with slurs.
- Vla.**: Features a melodic line with grace notes and slurs.

161

- Perc.**: Features a complex rhythmic pattern with eighth and sixteenth notes, including a triplet of eighth notes in the second measure.
- Vib.**: Features a melodic line with eighth notes and a sharp sign (#) in the second measure.
- E. Bass**: Features a steady eighth-note bass line.
- A.**: Features a chord progression with a sharp sign (#) in the second measure.
- S. Bass**: Features a steady eighth-note bass line.
- Tape Smp. Str.**: Features a chord progression with a sharp sign (#) in the second measure.
- Pad 1**: Features a melodic line with a sharp sign (#) in the second measure.
- Vla.**: Features a melodic line with eighth notes and a sharp sign (#) in the second measure.

163

- Perc.**: Features a complex rhythmic pattern with eighth and sixteenth notes, including a triplet of eighth notes in the second measure.
- Vib.**: Features a melodic line with eighth notes and a sharp sign (#) in the second measure.
- A.**: Features a chord progression with a sharp sign (#) in the second measure.
- Tape Smp. Str.**: Features a chord progression with a sharp sign (#) in the second measure.
- Pad 1**: Features a melodic line with a sharp sign (#) in the second measure.

165

167

169

Perc.

Vib.

A.

Tape Smp. Str

Pad 1

Oboe

Gigi D Agostino - Ill Fly With You

♩ = 135,000137

53

58

9

71

77

83

90

98

103

66

# Gigi D Agostino - Ill Fly With You

## Percussion

♩ = 135,000137

5

8

11

14

17

20

24

27

30

V.S.

Percussion

33

36

39

42

45

48

51

54

57

60

63

66

69

72

75

78

81

83

86

89

92

95

98

101

104

107

110

113

116

119

122

125

128

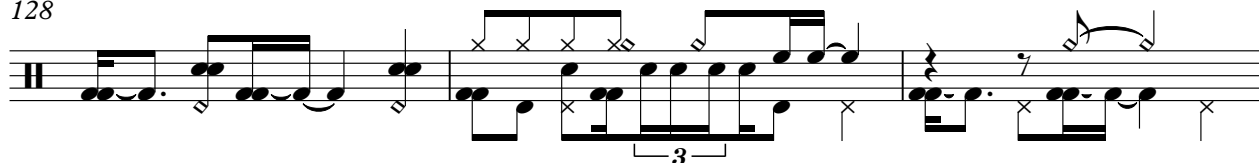

131

135

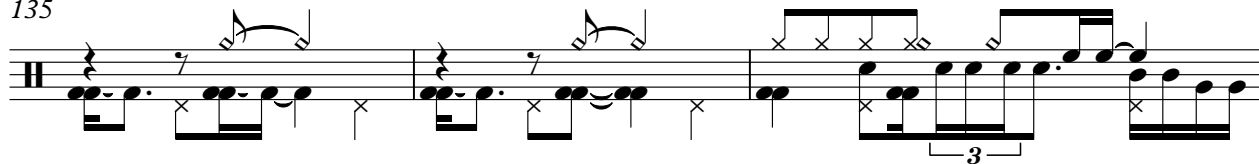

138

141

143

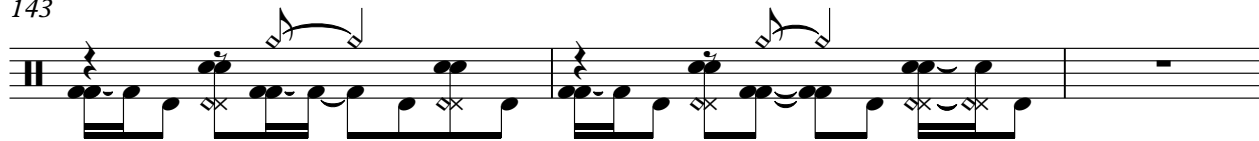

146

149

152

155

158

161

164

167

169

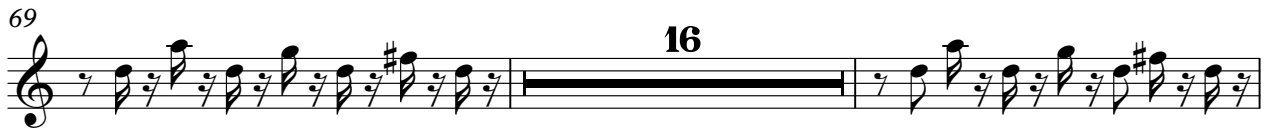

108

111

114

156

159

162

165

168

5-string Electric Bass

Gigi D Agostino - Ill Fly With You

♩ = 135,000137

V.S.

81

85

89

93

97

101

105

109

113

117

V.S.

5-string Electric Bass

160

# Gigi D Agostino - Ill Fly With You

Alto

♩ = 135,000137

17

24

32

46

54

62

76

84

92

100

V.S.

# Gigi D Agostino - Ill Fly With You

Alto

♩ = 135,000137

53

58

9

71

77

83

90

98

102

22

127

133

139

143

Synth Bass

41

45

49

53

57

61

65

69

73

77

81

85

89

93

97

101

105

109

113

117

V.S.

Synth Bass

160

Tape Sampler Keyboard [Strings] Gigi D Agostino - Ill Fly With You

♩ = 135,000137

17

24

33

42

20

68

77

86

20

112

118

8

Tape Sampler Keyboard [Strings]

130

139

148

157

164

♩ = 135,000137

**17**

22

28

34

40

48

51

**73**

127

133

139

145

151

157

163

168

# Gigi D Agostino - Ill Fly With You

Viola

$\text{♩} = 135,000137$

**25**

28

31

34

37

40

**28**

70

73

76

79

V.S.

Viola

82

85

60

147

150

153

156

159

161

9