

Gigi D Agostino - Tanze

♩ = 131,975159

Ocarina

Timpani

Percussion

Vibraphone

Flexatone

Electric Bass

Synth Drums

Reverse Cymbals

♩ = 131,975159

Synth Strings

Violin

Helicopter

4

Oc.
Timp.
Perc.
Vib.
E. Bass
Syn. Drums

6

Timp.
Perc.
Vib.
E. Bass
Syn. Drums

8

Perc.
Vib.
E. Bass
Syn. Drums

10

Oc.

Perc.

Vib.

E. Bass

Syn. Drums

12

Oc.

Perc.

Vib.

E. Bass

Syn. Drums

14

Oc.

Perc.

E. Bass

Syn. Drums

22 5

Oc.

Perc.

E. Bass

Syn. Drums

Heli.

24

Oc.

Perc.

E. Bass

Syn. Drums

Heli.

26

Oc.

Timp.

Perc.

Flex.

Syn. Drums

Syn. Str.

Heli.

 - **System 1 (Measures 22-24):** Oc. (treble clef) features melodic lines with triplets and rests. Perc. (percussion clef) has a rhythmic pattern of eighth notes. E. Bass (bass clef) plays a steady eighth-note bass line. Syn. Drums (treble clef) uses vertical strokes for rhythmic patterns. Heli. (percussion clef) has a long note with a fermata.
 - **System 2 (Measures 24-26):** Oc. continues with melodic lines. Perc. maintains its rhythmic pattern. E. Bass continues the bass line. Syn. Drums has more complex rhythmic patterns. Heli. has a long note with a fermata.
 - **System 3 (Measures 26-26):** Oc. has melodic lines with triplets. Timp. (bass clef) has a single note. Perc. has a single note. Flex. (treble clef) has a rhythmic pattern. Syn. Drums has a complex rhythmic pattern. Syn. Str. (treble clef) has a long note with a fermata. Heli. (percussion clef) has a long note with a fermata.

28

Oc.

Flex.

Syn. Str.

30

Oc.

Flex.

Syn. Str.

32

Oc.

Flex.

Rev. Cym.

Syn. Str.

34

Oc.

Perc.

Flex.

Syn. Str.

36

Oc.

Perc.

Flex.

Syn. Str.

38

Oc.

Perc.

Flex.

Syn. Str.

40

Oc.

Perc.

Flex.

Syn. Str.

42

Oc.

Timp.

Perc.

Flex.

Syn. Drums

Rev. Cym.

Syn. Str.

Vln.

44

Oc.

Perc.

E. Bass

Syn. Drums

Syn. Str.

Vln.

46

Oc.

Perc.

E. Bass

Syn. Drums

Syn. Str.

Vln.

3

3

48

Oc.

Perc.

E. Bass

Syn. Drums

Syn. Str.

Vln.

3

3

50

Oc.

Perc.

E. Bass

Syn. Drums

Rev. Cym.

Syn. Str.

Vln.

52

Oc.

Perc.

E. Bass

Syn. Drums

Syn. Str.

Vln.

54

Oc.

Perc.

E. Bass

Syn. Drums

Syn. Str.

Vln.

3

3

56

Oc.

Perc.

E. Bass

Syn. Drums

Syn. Str.

Vln.

3

3

58

Oc.

Perc.

E. Bass

Syn. Drums

Rev. Cym.

Syn. Str.

Vln.

60

Oc.

Perc.

E. Bass

Syn. Drums

Syn. Str.

Vln.

62

Oc.

Perc.

E. Bass

Syn. Drums

Syn. Str.

Vln.

64

Oc.

Perc.

E. Bass

Syn. Drums

Syn. Str.

Vln.

66

Oc.

Perc.

E. Bass

Syn. Drums

Syn. Str.

Vln.

68

Oc.

Timp.

Perc.

Flex.

Syn. Drums

Rev. Cym.

Syn. Str.

Vln.

70 15

Oc.

Perc.

E. Bass

Syn. Drums

72

Oc.

Perc.

E. Bass

Syn. Drums

74

Oc.

Perc.

Vib.

E. Bass

Syn. Drums

76

Oc.

Perc.

Vib.

E. Bass

Syn. Drums

78

Oc.

Perc.

Vib.

E. Bass

80

Oc.

Perc.

Vib.

E. Bass

82 17

Oc. Perc. E. Bass Syn. Drums Heli.

84

Oc. Perc. E. Bass Syn. Drums Heli.

86

Oc. Perc. E. Bass Syn. Drums Heli.

88

88

Oc.

Perc.

E. Bass

Syn. Drums

Rev. Cym.

Vln.

Heli.

90

90

Oc.

Perc.

E. Bass

Syn. Drums

Syn. Str.

Vln.

Heli.

92

Oc.

Perc.

E. Bass

Syn. Drums

Syn. Str.

Vln.

3

3

94

Oc.

Perc.

E. Bass

Syn. Drums

Syn. Str.

Vln.

3

3

96

Oc.

Perc.

E. Bass

Syn. Drums

Rev. Cym.

Syn. Str.

Vln.

98

Oc.

Perc.

E. Bass

Syn. Drums

Syn. Str.

Vln.

100

Oc.

Perc.

E. Bass

Syn. Drums

Syn. Str.

Vln.

102

Oc.

Perc.

E. Bass

Syn. Drums

Syn. Str.

Vln.

104

Oc.

Perc.

E. Bass

Syn. Drums

Syn. Str.

Vln.

106

Oc.

Timp.

Perc.

Flex.

Syn. Drums

Rev. Cym.

Syn. Str.

Vln.

108

Oc.

Timp.

Perc.

Vib.

Flex.

E. Bass

Syn. Drums

Rev. Cym.

Syn. Str.

Vln.

Heli.

Ocarina

Gigi D Agostino - Tanze

♩ = 131,975159

4

5

12

14

16

18

20

22

24

26

V.S.

Ocarina

30

34

38

41

44

48

52

56

60

64

Ocarina

4

88 *Ocarina*

90

94

98

102

105

107

Timpani

Gigi D Agostino - Tanze

♩ = 131,975159

3 **19**

26

16 **24**

69

36

107

3 **3**

Gigi D Agostino - Tanze

Percussion

♩ = 131,975159

4

7

10

13

17

19

21

23

25

7

Percussion

34

36

38

40

42

44

46

48

50

52

Percussion

54

56

58

60

62

64

66

69

73

76

78

80

83

88

91

93

95

Percussion

97

99

101

103

105

107

Vibraphone

Gigi D Agostino - Tanze

♩ = 131,975159

5

8

10

12

60

74

76

78

80

82

30

3

♩ = 131,975159

25

27

29

31

33

35

37

39

41

43

24

2

Flexatone

68

70

36

107

4 **3**

Gigi D Agostino - Tanze

Electric Bass

♩ = 131,975159

4

7

9

11

13

15

17

19

21

V.S.

23

25

45

47

49

51

53

55

57

59

61

63

65

67

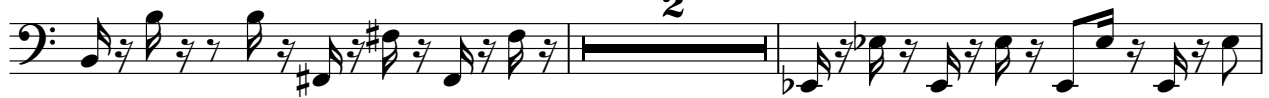

71

73

75

77

79

81

V.S.

♩ = 131,975159

4

7

9

11

14

17

19

22

25

16

V.S.

101

104

107

Gigi D Agostino - Tanze

Reverse Cymbals

♩ = 131,975159

32 8 8

51

7 8

69

20 7

98

8 5 3

Gigi D Agostino - Tanze

Synth Strings

♩ = 131,975159

25

31

37

43

50

57

63

67

20

Synth Strings

90

97

103

107

4

3

Violin

Gigi D Agostino - Tanze

$\text{♩} = 131,975159$

42

46

50

54

58

62

66

68

19

Helicopter

Gigi D Agostino - Tanze

♩ = 131,975159

17

23

54

82

89

17

108

2 3