

# Gigi d'Agostino - GigiDagostino Silence2

♩ = 138,999893

Channel #10

Channel #2

Roland JP-8000

♩ = 138,999893

Waldorf MicroQ

3

Channel #10

Channel #2

Roland JP-8000

Waldorf MicroQ

Channel #10

Channel #2

Roland JP-8000

Waldorf MicroQ

This system contains measures 6, 7, and 8 of the music. Channel #10 (drums) features a consistent pattern of snare and tom hits. Channel #2 (bass) provides a steady eighth-note bass line. The Roland JP-8000 and Waldorf MicroQ synthesizers play a melodic line with various accidentals and ties.

Channel #10

Channel #2

Roland JP-8000

Waldorf MicroQ

This system contains measures 9, 10, and 11 of the music. Channel #10 (drums) features a consistent pattern of snare and tom hits. Channel #2 (bass) provides a steady eighth-note bass line. The Roland JP-8000 and Waldorf MicroQ synthesizers play a melodic line with various accidentals and ties.

Channel #10

Channel #2

Roland JP-8000

Waldorf MicroQ

This system contains measures 12, 13, and 14 of the music. Channel #10 (drums) features a consistent pattern of snare and tom hits. Channel #2 (bass) provides a steady eighth-note bass line. The Roland JP-8000 and Waldorf MicroQ synthesizers play a melodic line with various accidentals and ties.

15

Channel #10

Channel #2

Roland JP-8000

Waldorf MicroQ

The musical score is written for four channels. Channel #10 is a piano channel with a melody of eighth notes and chords. Channel #2 is a bass channel with a melody of eighth notes and chords. Roland JP-8000 and Waldorf MicroQ are synthesizer channels with a melody of eighth notes and chords. The score is in 4/4 time and features a key signature of one sharp (F#).

$\text{♩} = 138,999893$ 

7

13

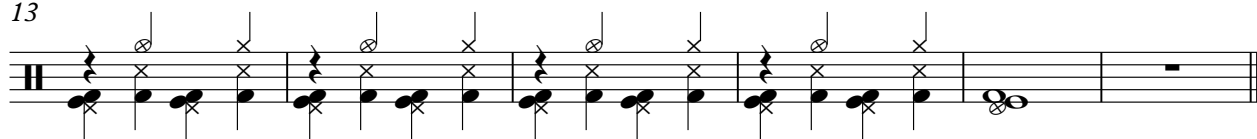

Channel #2

Gigi d'Agostino - GigiDagostino Silence2

♩ = 138,999893

$\text{♩} = 138,999893$

5

9

13

16
