

Gil - Maionese

♩ = 97,999985

Percussion

Cleiton

5-string Electric Bass

Electric Piano

Tape Sampler Keyboard [Brass]

5

Perc.

Ferraz 3463 1150 0**17

E. Bass

E. Pno.

Organ

Tape Smp. Brs

Cleiton Ferraz 0**17 3463--1150 0**17 9705-4266
Cleiton Ferraz 0**17 3463--1150 0**17 9705-4266

13

21

25

29

Perc. 

E. Bass 

E. Pno. 

Organ 

Tape Smp. Brs 

33

Perc. 

E. Bass 

E. Pno. 

Organ 

Tape Smp. Brs 

3

37

40

43

Perc.

E. Bass

E. Pno.

Organ

Tape Smp. Brs

47

Perc.

E. Bass

E. Pno.

Organ

50

53

56

Perc.

E. Bass

E. Pno.

Organ

Tape Smp. Brs

60

Perc.

E. Bass

E. Pno.

Organ

Tape Smp. Brs

65

69

Musical score for Percussion, E. Bass, E. Pno., Organ, and Tape Smp. Brs. The score is written in 4/4 time and consists of five systems. The Percussion part features a complex rhythmic pattern with many 'x' marks. The E. Bass part has a simple melodic line. The E. Pno. part has a complex melodic line with many 'z' marks. The Organ part has a complex melodic line with many 'z' marks. The Tape Smp. Brs. part has a complex melodic line with many 'z' marks and some triplets. The score is written in black ink on a white background.

78

- Perc.**: Features a complex, rhythmic pattern of notes and rests, primarily in the upper register.
- E. Bass**: A single-line bass line with a few notes, including a prominent eighth-note figure.
- E. Pno.**: A grand piano part with a dense, rhythmic accompaniment in both hands, featuring many beamed notes and rests.
- Organ**: A grand organ part with a melodic line in the right hand and a supporting bass line in the left hand, including some sustained notes.
- Tape Smp. Brs.**: Two parts of tape samples, both in the treble clef. The upper part has a rhythmic, syncopated melody, while the lower part has a more complex, multi-measure rhythmic pattern.

82

Perc.

E. Bass

E. Pno.

Organ

Tape Smp. Brs

Tape Smp. Brs

86

Perc.

E. Bass

E. Pno.

Organ

Tape Smp. Brs

90

94

98

Perc.

E. Bass

E. Pno.

Organ

Tape Smp. Brs.

101

Perc.

E. Bass

E. Pno.

Organ

Tape Smp. Brs.

105

Perc.

E. Bass

E. Pno.

Organ

Tape Smp. Brs

109

Perc.

E. Bass

E. Pno.

Organ

112

Perc.

E. Bass

E. Pno.

Organ

Tape Smp. Brs

115

Perc.

E. Bass

E. Pno.

Organ

Tape Smp. Brs

118

122

126

130

134

138

142

Perc.

E. Bass

E. Pno.

Organ

Tape Smp. Brs

145

Perc.

E. Bass

E. Pno.

Organ

148

151

154

Perc.

E. Bass

E. Pno.

Organ

Tape Smp. Brs

158

Perc.

E. Bass

E. Pno.

Organ

Tape Smp. Brs

162

Perc. 

E. Bass 

E. Pno. 

Organ 

Tape Smp. Brs 

167

Perc. 

E. Bass 

E. Pno. 

Organ 

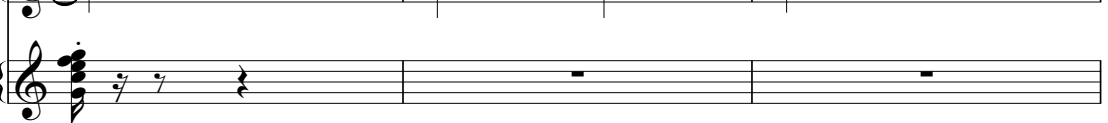
Tape Smp. Brs 

170

Perc. E. Bass E. Pno. Organ

173

Perc. E. Bass E. Pno. Organ Tape Smp. Brs

176

Perc. E. Bass E. Pno. Organ

179

Perc. E. Bass E. Pno. Organ Tape Smp. Brs

183

Perc.

E. Bass

E. Pno.

Organ

Tape Smp. Brs

186

Perc.

E. Bass

E. Pno.

Organ

Tape Smp. Brs

Gil - Maionese

Percussion

♩ = 97,999985

Cleiton

Ferraz 0**17 3463 1150 0**17

97054266

Cleiton Ferraz 0**17 3463--1150 0**17 9705-4266
Cleiton Ferraz 0**17 3463--1150 0**17 9705-4266

V.S.

Percussion

42

46

49

52

55

58

63

67

72

77

81

85

89

93

97

100

103

107

110

113

116

120

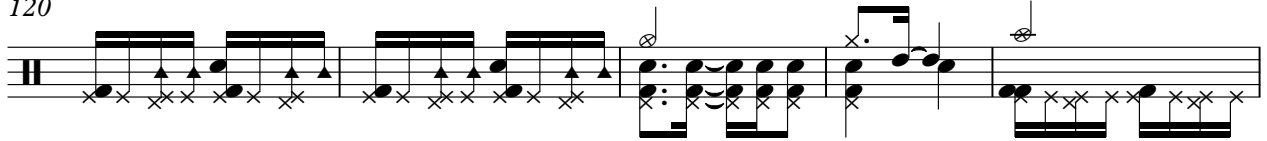

125

129

134

139

144

147

150

153

157

161

167

170

173

176

179

183

5-string Electric Bass

Gil - Maionese

♩ = 97,999985

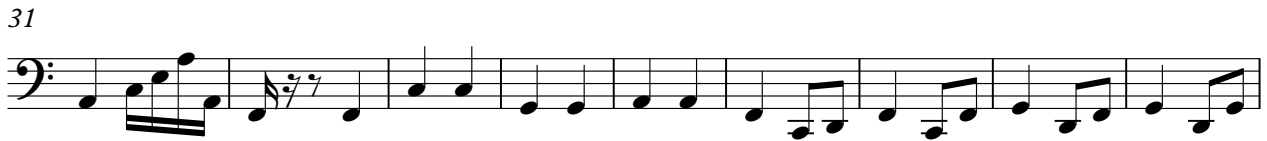

Cleiton Ferraz 0**17 3463--1150 0**17 9705-4266
Cleiton Ferraz 0**17 3463--1150 0**17 9705-4266

159

167

176

183

Electric Piano

Gil - Maionese

♩ = 97,999985

11

17

22

27

32

Cleiton Ferraz 0**17 3463--1150 0**17 9705-4266
Cleiton Ferraz 0**17 3463--1150 0**17 9705-4266

V.S.

37

44

50

58

66

73

79

83

88

93

99

106

V.S.

113

3

121

127

131

136

141

149

159

165

174

183

Rock Organ

Gil - Maionese

♩ = 97,999985

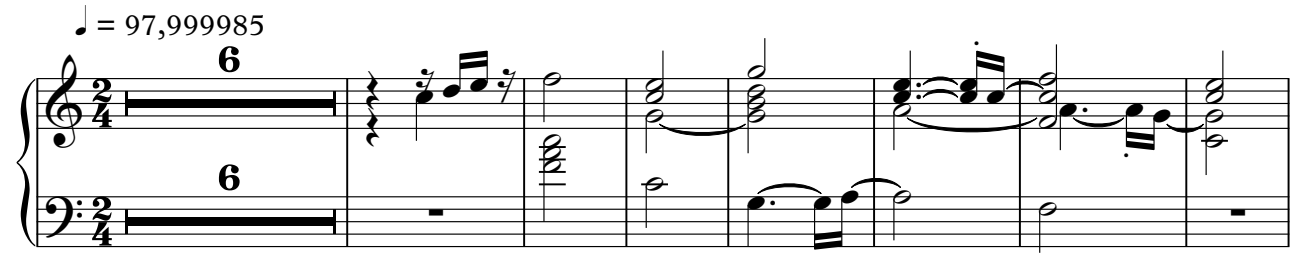

14

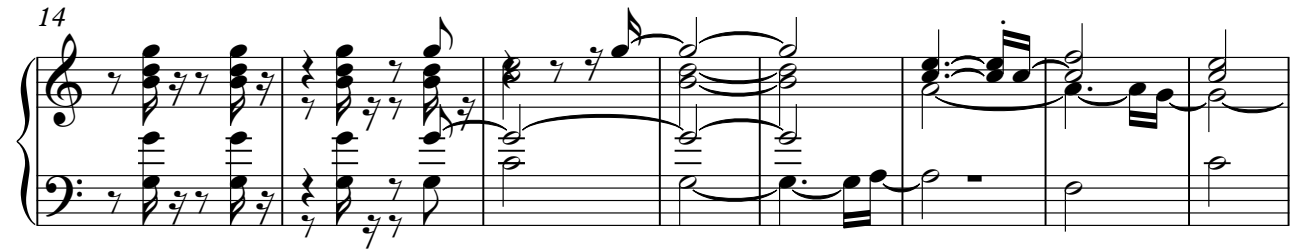

22

31

38

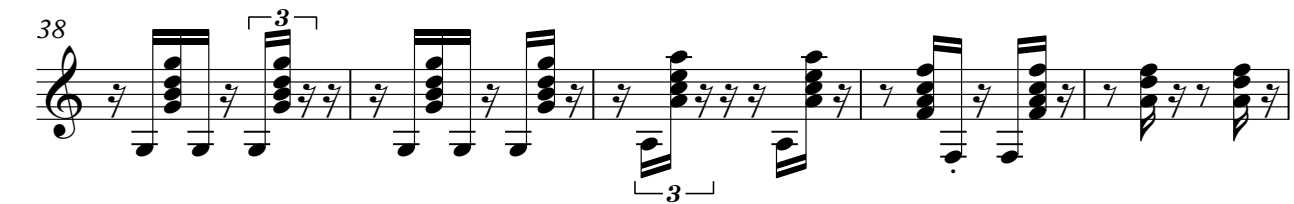

43

Cleiton Ferraz 0**17 3463--1150 0**17 9705-4266
Cleiton Ferraz 0**17 3463--1150 0**17 9705-4266

V.S.

51

60

70

78

86

95

101

109

118

127

133

3

140

149

158

165

174

183

Tape Sampler Keyboard [Brass] Gil - Maionese

♩ = 97,999985

14

19

24

36

46

59

Cleiton Ferraz 0**17 3463--1150 0**17 9705-4266
Cleiton Ferraz 0**17 3463--1150 0**17 9705-4266

67

76

81

91

101

115

126

133

140

156

163

174

183

Tape Sampler Keyboard [Brass] Gil - Maionese

♩ = 97,999985

15

15

20

52

52

77

3

82

49

49

3

134

3

3

138

47

Cleiton Ferraz 0**17 3463--1150 0**17 9705-4266
Cleiton Ferraz 0**17 3463--1150 0**17 9705-4266