

# Gilbert & Sullivan - Plaintive Song

♩ = 65,999992

voice

Horn in B $\flat$

Bass in C

4

voice

B $\flat$  Hn.

Bass

7

voice

B $\flat$  Hn.

Bass

10

voice

B $\flat$  Hn.

Bass

13

voice

B♭ Hn.

Bass

16

voice

B♭ Hn.

Bass

19

voice

B♭ Hn.

Bass

22

voice

B♭ Hn.

Bass

24

voice

B♭ Hn.

Bass

26

voice

B♭ Hn.

Bass

28

voice

B♭ Hn.

Bass

31

voice

B♭ Hn.

Bass

34

voice

B♭ Hn.

Bass

38

voice

B♭ Hn.

Bass

41

B♭ Hn.

Bass

44

voice

B♭ Hn.

Bass

47

voice

B $\flat$  Hn.

Bass

50

voice

B $\flat$  Hn.

Bass

53

voice

B $\flat$  Hn.

Bass

56

voice

B $\flat$  Hn.

Bass

59

voice

B $\flat$  Hn.

Bass

62  $\text{♩} = 65,999992$

voice

B $\flat$  Hn.

Bass

64

voice

B $\flat$  Hn.

Bass

67

voice

B $\flat$  Hn.

Bass

69

voice

B $\flat$  Hn.

Bass

72

voice

B $\flat$  Hn.

Bass

75

voice

B $\flat$  Hn.

Bass

79

voice

B $\flat$  Hn.

Bass

81

B $\flat$  Hn.

Bass

# Gilbert & Sullivan - Plaintive Song

voice

♩ = 65,999992

2

8

15

20 ♩ = 65,499969

26

32

36 3

42 2

44

51

57

62

♩ = 65,999992

68

74

77

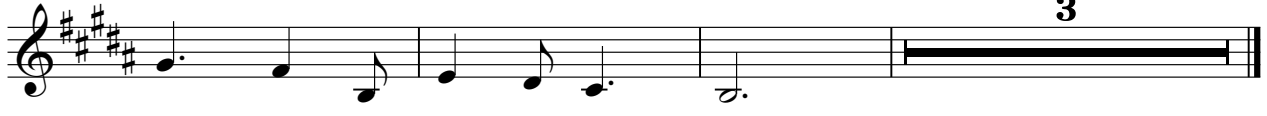

Gilbert & Sullivan - Plaintive Song

Horn in Bb

♩ = 65,999992

V.S.

Horn in Bb

32

36

41

45

48

51

54

57

61

64

67

70

73

76

80

# Gilbert & Sullivan - Plaintive Song

Bass in C

♩ = 65,999992

4

7

10

13

16

20

24

28

32

V.S.

37

41

44

47

50

53

56

59

62

♩ = 65,999992

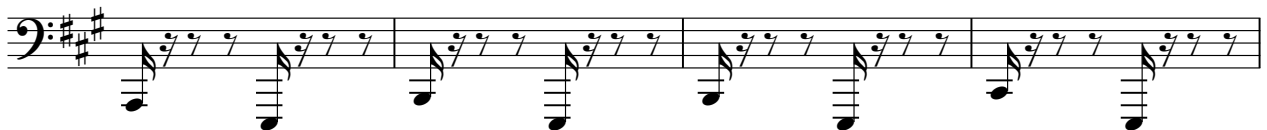

66

70

74

79

