

Gilbert & Sullivan - When You`Re Lying Awake

♩ = 180,000183

Horn in F

Bass in C

♩ = 180,000183

voice

5

Hn.

Bass

Anv.

tamboreen

voice

9

Hn.
Bass
Anv.
tamboreen
voice

13

Hn.
Bass
Anv.
tamboreen
voice

17

Hn.

Bass

Anv.

tamboreen

voice

21

Hn.

Bass

Anv.

tamboreen

voice

25

Hn. Bass Anv. tamboreen voice

29

Hn. Bass Anv. tamboreen voice

33

Hn.
Bass
Anv.
tamboreen
voice

36

Hn.
Bass
Anv.
tamboreen
voice

39

Hn.

Bass

Anv.

tamboreen

voice

42

Hn.

Bass

Anv.

tamboreen

voice

45

Hn.
Bass
Anv.
tamboreen
voice

48

Hn.
Bass
Anv.
tamboreen
voice

51

Hn.

Bass

Anv.

tamboreen

voice

54

Hn.

Bass

Anv.

tamboreen

voice

57

Hn.

Bass

Anv.

tamboreen

voice

60

Hn.

Bass

Anv.

tamboreen

voice

63

Hn.
Bass
Anv.
tamboreen
voice

66

Hn.
Bass
Anv.
tamboreen
voice

69

72

75

Hn.

Bass

Anv.

tamboreen

voice

78

Hn.

Bass

Anv.

tamboreen

voice

81

84

87

Bari. Sax.

Hn.

Bass

Anv.

tamboreen

voice

90

Bari. Sax.

Hn.

Bass

Anv.

tamboreen

voice

93

Bari. Sax.
Hn.
Bass
Anv.
tamboreen
voice

96

Bari. Sax.
Hn.
Bass
Anv.
tamboreen
voice

99

Bari. Sax.

Hn.

Bass

Anv.

tamboreen

voice

102

Bari. Sax.

Hn.

Bass

Anv.

tamboreen

voice

105

Bari. Sax.

Hn.

Bass

Anv.

tamboreen

voice

108

Bari. Sax.

Hn.

Bass

Anv.

tamboreen

voice

111

Bari. Sax.

Hn.

Bass

Anv.

tamboreen

voice

114

Bari. Sax.

Hn.

Bass

Anv.

tamboreen

voice

117

Bari. Sax.

Hn.

Bass

Anv.

tamboreen

voice

120

Bari. Sax.

Hn.

Bass

Anv.

tamboreen

voice

122

Bari. Sax.

Hn.

Bass

Anv.

tamboreen

voice

125

Hn.

Bass

Anv.

tamboreen

voice

128

131

134

Hn.
Bass
Anv.
tamboreen
voice

137

Hn.
Bass
Anv.
tamboreen
voice

140

143

147

Hn.

Bass

Anv.

tamboreen

voice

151

Hn.

Bass

Anv.

tamboreen

voice

156

Hn. Bass Anv. tamboreen

159

Hn. Bass Anv. tamboreen

162

Hn. Bass Anv. tamboreen

Gilbert & Sullivan - When You`Re Lying Awake

Baritone Saxophone

$\text{♩} = 180,000183$
84

88

93

97

102

106

110

114

119

122

18

2

Baritone Saxophone

143

8 4 6 8 10

Horn in F

Gilbert & Sullivan - When You`Re Lying Awake

♩ = 180,000183

V.S.

4

Horn in F

148

155

160

Gilbert & Sullivan - When You`Re Lying Awake

Bass in C

♩ = 180,000183

6

11

16

21

26

31

36

40

44

V.S.

48

52

57

62

67

72

77

82

87

91

96

101

105

109

113

118

122

127

132

137

V.S.

Anvil

Gilbert & Sullivan - When You`Re Lying Awake

♩ = 180,000183

6/8 ⁴ || ♩. | ♩. | ♩. | ♩. | ♩. | ♩. | ♩. | ♩. | ♩. | ♩. |

14 || ♩. | ♩. | ♩. | ♩. | ♩. | ♩. | ♩. | ♩. | ♩. | ♩. | ♩. |

25 || ♩. | ♩. | ♩. | ♩. | ♩. | ♩. | ♩. | ♩. | ♩. | ♩. | ♩. |

36 || ♩. | ♩. | ♩. | ♩. | ♩. | ♩. | ♩. | ♩. | ♩. | ♩. | ♩. |

47 || ♩. | ♩. | ♩. | ♩. | ♩. | ♩. | ♩. | ♩. | ♩. | ♩. | ♩. |

58 || ♩. | ♩. | ♩. | ♩. | ♩. | ♩. | ♩. | ♩. | ♩. | ♩. | ♩. |

69 || ♩. | ♩. | ♩. | ♩. | ♩. | ♩. | ♩. | ♩. | ♩. | ♩. | ♩. |

80 || ♩. | ♩. | ♩. | ♩. | ♩. | ♩. | ♩. | ♩. | ♩. | ♩. | ♩. |

91 || ♩. | ♩. | ♩. | ♩. | ♩. | ♩. | ♩. | ♩. | ♩. | ♩. | ♩. |

102 || ♩. | ♩. | ♩. | ♩. | ♩. | ♩. | ♩. | ♩. | ♩. | ♩. | ♩. |

V.S.

113

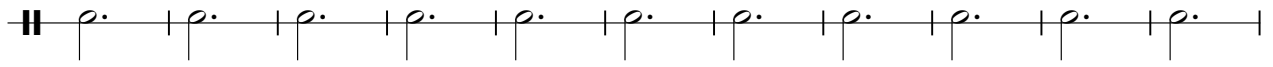

124

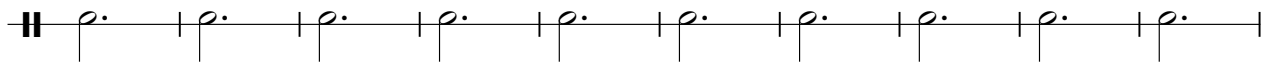

134

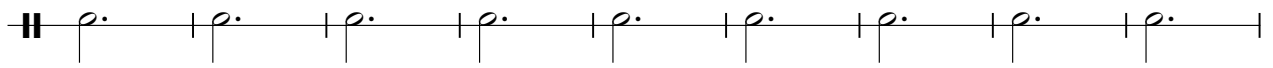

143

155

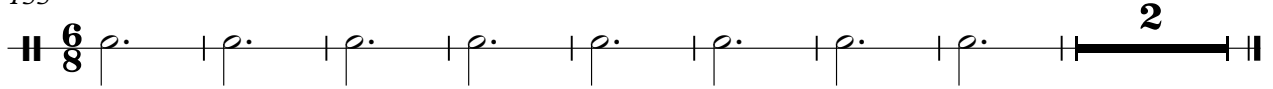

tamboreen

Gilbert & Sullivan - When You`Re Lying Awake

♩ = 180,000183

4

10

16

22

28

34

40

46

52

58

V.S.

64

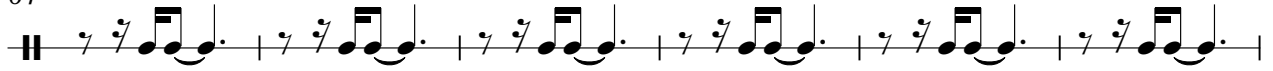

70

76

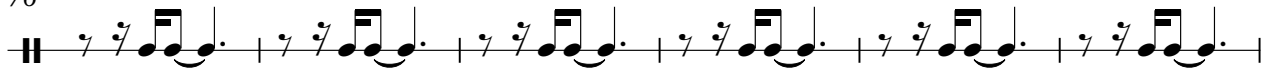

82

88

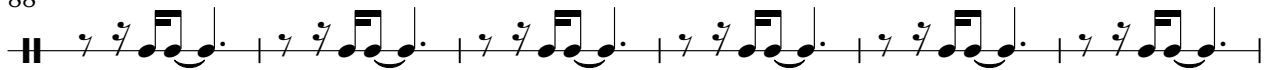

94

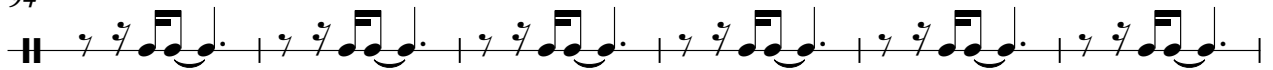

100

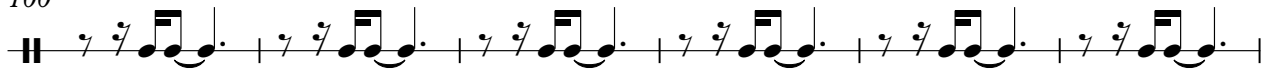

106

112

118

124

130

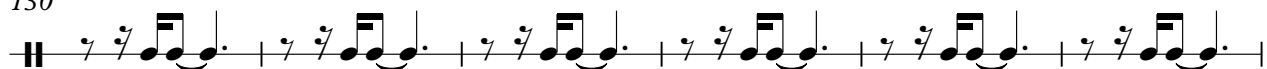

136

142

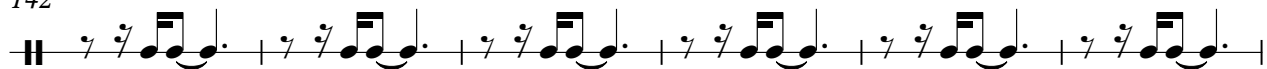

148

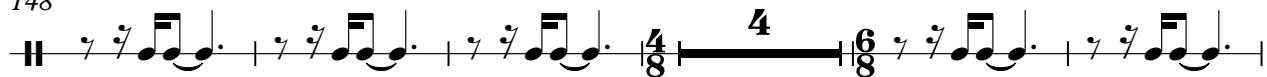

157

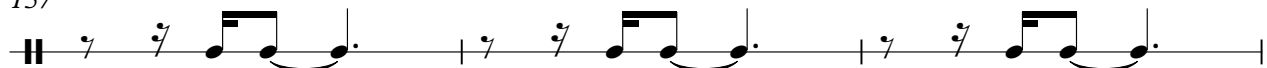

160

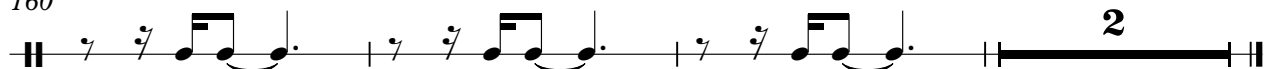

Gilbert & Sullivan - When You`Re Lying Awake

voice

♩ = 180,000183

3

8

13

18

23

28

33

37

42

47

V.S.

51

55

59

63

67

71

75

79

82

86

90

94

98

102

106

110

114

118

122

126

