

# Gilbert Becaud - Et Maintenant 2

♩ = 120,000000

Horn in F

Baroque Trumpet

Percussion

Marimba

Baritone

FM Synth

FM Synth

FM Synth

Synth Strings

Synth Strings

Synth Strings

FX 5 (Brightness)

♩ = 120,000000

Viola

Violoncello

2

4

6

8

Hn.

Bar. Tpt.

Perc.

Mar.

Bar.

Syn. Str.

Syn. Str.

Syn. Str.

Vc.

Detailed description of the musical score: The score is for a 3-measure phrase. The Horn (Hn.) part has a whole rest in the first two measures and a quarter note chord in the third. The Baritone Trumpet (Bar. Tpt.) part has a whole rest in the first two measures and a quarter note chord in the third. The Percussion (Perc.) part features a steady eighth-note pattern with triplets in measures 1 and 2, and a quarter note in measure 3. The Maracas (Mar.) part has a rhythmic pattern of eighth notes with triplets in measures 1 and 2, and a quarter note in measure 3. The Baritone (Bar.) part has a whole rest in the first two measures and a quarter note in the third. The Synthesizer Strings (Syn. Str.) part consists of three staves: the top staff has a quarter note chord in measure 1, the middle staff has a quarter note chord in measure 2, and the bottom staff has quarter note chords in measures 2 and 3. The Violoncello (Vc.) part has a whole rest in the first two measures and a whole note in the third.

11

Hn.

Bar. Tpt.

Perc.

Bar.

Syn. Str.

Syn. Str.

Syn. Str.

Vc.

14

Hn.

Bar. Tpt.

Perc.

Bar.

Syn. Str.

Syn. Str.

Syn. Str.

Vc.

17

Hn.

Bar. Tpt.

Perc.

Bar.

Syn. Str.

Syn. Str.

Syn. Str.

Vc.

20

Hn.

Bar. Tpt.

Perc.

Bar.

Syn. Str.

Syn. Str.

Syn. Str.

Vc.

23

Hn.

Bar. Tpt.

Perc.

Mar.

Bar.

Syn. Str.

Syn. Str.

Syn. Str.

Vc.

6 3 3 3 3

3

26

Hn.

Perc.

Mar.

E. Bass

FM

FM

FM

28

Hn.

Perc.

Mar.

E. Bass

FM

FM

FM

30

Hn.

Perc.

Mar.

E. Bass

FM

FM

FM

32

Hn.

Perc.

Mar.

E. Bass

FM

FM

FM

34

Hn.

Perc.

Mar.

E. Bass

FM

FM

FM

36

Hn.

Perc.

Mar.

E. Bass

FM

FM

FM

38

Hn.

Perc.

Mar.

E. Bass

FM

FM

FM

41

Hn.

Bar. Tpt.

Perc.

Mar.

E. Bass

Bar.

FM

FM

FM

Syn. Str.

Syn. Str.

Syn. Str.

FX 5

Vla.

Vc.

44

Hn.

Bar. Tpt.

Perc.

Bar.

Syn. Str.

Syn. Str.

Syn. Str.

FX 5

Vla.

Vc.

47

Hn.

Bar. Tpt.

Perc.

Bar.

Syn. Str.

Syn. Str.

Syn. Str.

FX 5

Vla.

Vc.

Detailed description of the musical score: The score is for measures 47, 48, and 49. The Horn (Hn.) part has a melodic line with a flat key signature. The Baritone Trumpet (Bar. Tpt.) part has a melodic line with a flat key signature. The Percussion (Perc.) part features a complex rhythmic pattern with sixteenth notes, including a sextuplet (6) and several triplets (3). The Baritone (Bar.) part has a melodic line with a flat key signature. The Synthesizer Strings (Syn. Str.) part consists of three staves with a melodic line and a flat key signature. The FX 5 part has a melodic line with a flat key signature. The Viola (Vla.) part has a melodic line with a flat key signature. The Violoncello (Vc.) part has a melodic line with a flat key signature.

50

Hn.

Bar. Tpt.

Perc.

Bar.

Syn. Str.

Syn. Str.

Syn. Str.

FX 5

Vla.

Vc.

53

Hn.

Bar. Tpt.

Perc.

Bar.

Syn. Str.

Syn. Str.

Syn. Str.

FX 5

Vla.

Vc.

56

Hn.

Bar. Tpt.

Perc.

Mar.

E. Bass

Bar.

FM

FM

FM

Syn. Str.

Syn. Str.

Syn. Str.

FX 5

Vla.

Vc.

59

Hn.

Perc.

Mar.

E. Bass

FM

FM

FM

FX 5

61

Hn.

Perc.

Mar.

E. Bass

FM

FM

FM

FX 5

63

Hn.

Perc.

Mar.

E. Bass

FM

FM

FM

FX 5

65

Hn.

Perc.

Mar.

E. Bass

FM

FM

FM

FX 5

67

Hn.

Perc.

Mar.

E. Bass

FM

FM

FM

FX 5

70

Hn.

Perc.

Mar.

E. Bass

FM

FM

FM

FX 5

73

Hn.

Bar. Tpt.

Perc.

Mar.

E. Bass

Bar.

FM

FM

FM

Syn. Str.

Syn. Str.

Syn. Str.

FX 5

Vc.

76

Hn.

Bar. Tpt.

Perc.

E. Bass

Bar.

Syn. Str.

Syn. Str.

Syn. Str.

Vc.

79

Hn.

Bar. Tpt.

Perc.

E. Bass

Bar.

Syn. Str.

Syn. Str.

Syn. Str.

Vc.

82

Hn.

Bar. Tpt.

Perc.

E. Bass

Bar.

Syn. Str.

Syn. Str.

Syn. Str.

Vc.

85

Hn.

Bar. Tpt.

Perc.

E. Bass

Bar.

Syn. Str.

Syn. Str.

Syn. Str.

Vc.

88

Hn.

Bar. Tpt.

Perc.

Mar.

E. Bass

Bar.

FM

FM

FM

Syn. Str.

Syn. Str.

Syn. Str.

Vc.

91

93

96

Hn.

Perc.

Mar.

E. Bass

FM

FM

FM

- Measure 96:**
  - E. Bass:** A sequence of notes: G2, A2, B2, C3, D3, E3, F3, G3.
- Measure 97:**

98

Hn.

Bar. Tpt.

Perc.

Mar.

E. Bass

FM

FM

FM

100

Hn.

Perc.

Mar.

E. Bass

FM

FM

FM

102

105

108

111

Hn.

Bar. Tpt.

Perc.

Mar.

E. Bass

Bar.

FM

FM

Syn. Str.

Syn. Str.

Syn. Str.

Vc.

114

Hn.

Perc.

Mar.

Bar.

FM

FM

FM

Syn. Str.

Syn. Str.

Syn. Str.

116

Hn.

Perc.

Mar.

Bar.

FM

FM

FM

Syn. Str.

Syn. Str.

Syn. Str.

119

Hn.

Perc.

Mar.

Bar.

FM

FM

Syn. Str.

Syn. Str.

124

Hn.

# Gilbert Becaud - Et Maintenant 2

Horn in F

♩ = 120,000000

9

13

18

23

29

38

44

49

54

60

V.S.

69

76

81

86

92

101

108

113

118

130

9

2

# Gilbert Becaud - Et Maintenant 2

## Baroque Trumpet

$\text{♩} = 120,000000$

8

13

19

25

44

51

57

76

82

88

8

15

15

3

3

3

8

7

2

Baroque Trumpet

105

110

17

130

2

# Gilbert Becaud - Et Maintenant 2

## Percussion

♩ = 120,000000

V.S.

2

Percussion

38

6 6 6 6 6 6

3

41

3 3 6 3 3 3

45

3 3 3 3 6 3 3 3

49

3 3 3 6 3 3 3

53

3 3 3 3 6 3 3 3

57

6 6 6 6 3

60

6 6 6 6 6 6

63

6 6 6 6 6 6

66

6 6 6 6 6 6

69

6 6 6 6 6 6

Percussion

72

6 6

3 3 3 3 6 3

76

3 3 3 3 3 3 6 3

80

3 3 3 3 3 3 6 3

84

3 3 3 3 3 3 6 3

88

3 3 3 3 6 6 6 6

92

6 6 6 6 6 6

95

6 6 6 6 6 6

98

6 6 6 6 6 6

101

6 6 6 6 6 6

104

3 3 3 3 6 3

V.S.

4

Percussion

108

112

116

119

130

Marimba

Gilbert Becaud - Et Maintenant 2

♩ = 120,000000

4

7

10 **15**

29

35

39 **15**

Marimba

57

63

70

90

96

103

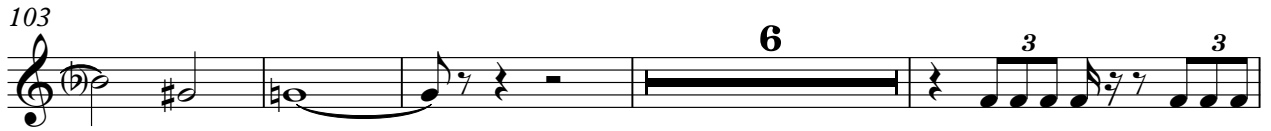

113

116

119

130

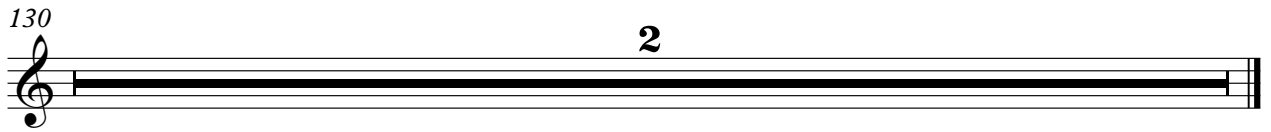

# Gilbert Becaud - Et Maintenant 2

Electric Bass

♩ = 120,000000

25

30

36

42

16

62

68

74

79

84

89

V.S.

94

# Gilbert Becaud - Et Maintenant 2

Baritone

♩ = 120,000000  
xxxxxxxxx 9

14

19

24

16

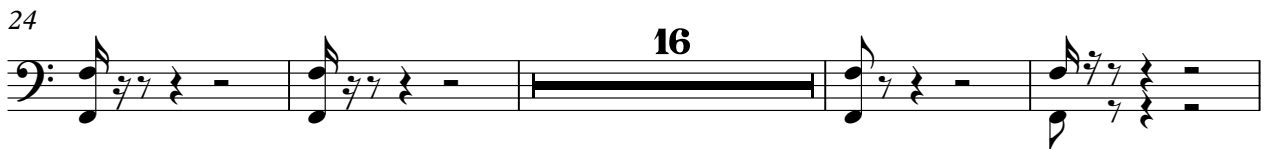

44

49

54

16

74

79

84

89

108

113

118

130

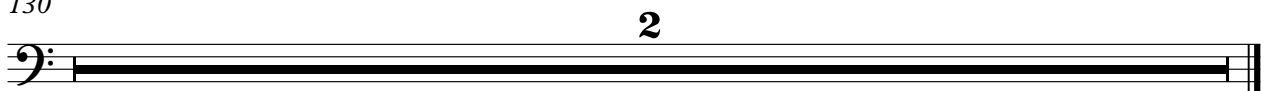

♩ = 120,000000

25

25

29

34

39

16

16

58

62

67

72

17

93

99

105

6

2

115

2 11

2 11

130

2

♩ = 120,000000

25

30

36

41

17

17

62

67

73

16

16

93

98

103

8

8

115

119

9

130

2

♩ = 120,000000

25

25

29

35

41

16

16

61

67

73

**16**

93

98

103

**8**

115

**2**

119

**9**

130

**2**

# Gilbert Becaud - Et Maintenant 2

## Synth Strings

♩ = 120,000000

6

13

18

23

43

48

55

76

81

2

17

2

2

2

# Synth Strings

88

107

112

117

130

# Gilbert Becaud - Et Maintenant 2

## Synth Strings

♩ = 120,000000

2 3

9 2

15

21

25 17

46 2

52

58 16

78 2

83

86 17

106

111

116

120 9 2

# Gilbert Beaud - Et Maintenant 2

## Synth Strings

♩ = 120,000000

2

# Synth Strings

80

85

90

110

115

130

♩ = 120,000000

41

45

49

53

57

64

71

56

130

2

Gilbert Becaud - Et Maintenant 2

Viola

♩ = 120,000000

41

48

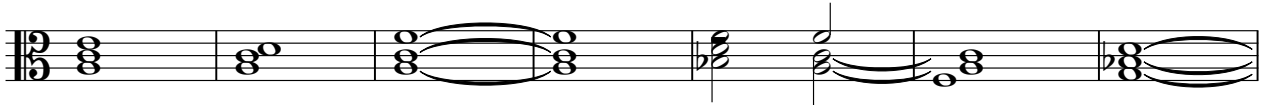

55

72

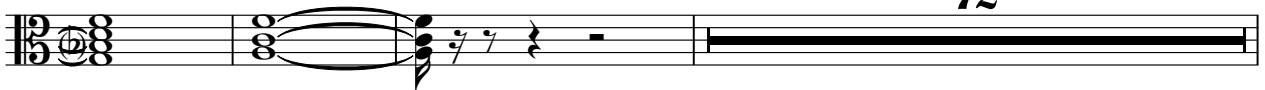

130

2

