

ZZ Top - Tush

♩ = 144,000229

Snare

HiHat Cl

Rhy. Guitr

5

Snare

Bass Drum

HiHat Cl

Crash

Rhy. Guitr

Bass Gtr

7

Snare

Bass Drum

HiHat Cl

Rhy. Guitr

Bass Gtr

9

Snare

Bass Drum

HiHat Cl

Rhy. Guitr

Bass Gtr

11

Snare

Bass Drum

HiHat Cl

Rhy. Guitr

Bass Gtr

12

Snare

Bass Drum

HiHat Cl

Crash

Rhy. Guitr

Bass Gtr

13

Snare

Bass Drum

HiHat Cl

Rhy. Guitr

Bass Gtr

15

Snare

Bass Drum

HiHat Cl

Rhy. Guitr

Bass Gtr

17

Snare

Bass Drum

HiHat Cl

Rhy. Guitr

Bass Gtr

19

Snare

Bass Drum

HiHat Cl

Crash

Rhy. Guitr

Bass Gtr

21

Snare

Bass Drum

HiHat Cl

Crash

Rhy. Guitr

Bass Gtr

22

Snare

Bass Drum

HiHat Cl

Rhy. Guitr

Bass Gtr

24

Snare

Bass Drum

HiHat Cl

Crash

Rhy. Guitr

Bass Gtr

26

Snare

Bass Drum

HiHat Cl

Rhy. Guitr

Bass Gtr

28

Snare

Bass Drum

HiHat Cl

Rhy. Guitr

Bass Gtr

30

Snare

Bass Drum

HiHat Cl

Rhy. Guitr

Bass Gtr

36

Snare

Bass Drum

HiHat Cl

Crash

Rhy. Guitr

Bass Gtr

Solo Guitr

37

Snare

Bass Drum

HiHat Cl

Rhy. Guitr

Bass Gtr

Solo Guitr

39

Snare

Bass Drum

HiHat Cl

Rhy. Guitr

Bass Gtr

Solo Guitr

Detailed description of the musical score for measures 39-40: The score is arranged in six staves. The Snare staff shows a single snare hit at the beginning of measure 39. The Bass Drum staff shows a single bass drum hit at the beginning of measure 39. The HiHat Cl staff shows a continuous pattern of hi-hat clatter. The Rhy. Guitr staff shows a rhythmic pattern of eighth notes. The Bass Gtr staff shows a rhythmic pattern of eighth notes. The Solo Guitr staff shows a melodic line with a triplet of eighth notes in measure 40.

40

Snare

Bass Drum

HiHat Cl

Rhy. Guitr

Bass Gtr

Solo Guitr

Detailed description of the musical score for measures 40-41: The score is arranged in six staves. The Snare staff shows a single snare hit at the beginning of measure 40. The Bass Drum staff shows a single bass drum hit at the beginning of measure 40. The HiHat Cl staff shows a continuous pattern of hi-hat clatter. The Rhy. Guitr staff shows a rhythmic pattern of eighth notes. The Bass Gtr staff shows a rhythmic pattern of eighth notes. The Solo Guitr staff shows a melodic line with a triplet of eighth notes in measure 41.

41

Snare

Bass Drum

HiHat Cl

Rhy. Guitr

Bass Gtr

SoloGuitr

43

Snare

Bass Drum

HiHat Cl

Crash

Rhy. Guitr

Bass Gtr

SoloGuitr

45

Snare

Bass Drum

HiHat Cl

Crash

Rhy. Guitr

Bass Gtr

Solo Guitr

47

Snare

Bass Drum

HiHat Cl

Rhy. Guitr

Bass Gtr

Solo Guitr

48

Snare

Bass Drum

HiHat Cl

Crash

Rhy. Guitr

Bass Gtr

Solo Guitr

49

Snare

Bass Drum

HiHat Cl

Rhy. Guitr

Bass Gtr

Solo Guitr

50

Snare

Bass Drum

HiHat Cl

Rhy. Guitr

Bass Gtr

Solo Guitr

51

Snare

Bass Drum

HiHat Cl

Rhy. Guitr

Bass Gtr

Solo Guitr

52

Snare

Bass Drum

HiHat Cl

Rhy. Guitr

Bass Gtr

Solo Guitr

54

Snare

Bass Drum

HiHat Cl

Rhy. Guitr

Bass Gtr

Solo Guitr

55

Snare

Bass Drum

HiHat Cl

Crash

Rhy. Guitr

Bass Gtr

Solo Guitr

57

Snare

Bass Drum

HiHat Cl

Crash

Rhy. Guitr

Bass Gtr

Solo Guitr

58

Snare

Bass Drum

HiHat Cl

Rhy. Guitr

Bass Gtr

59

Snare

Bass Drum

HiHat Cl

Rhy. Guitr

Bass Gtr

60

Snare

Bass Drum

HiHat Cl

Crash

Rhy. Guitr

Bass Gtr

62

Snare

Bass Drum

HiHat Cl

Rhy. Guitr

Bass Gtr

64

Snare

Bass Drum

HiHat Cl

Rhy. Guitr

Bass Gtr

66

Snare

Bass Drum

HiHat Cl

Rhy. Guitr

Bass Gtr

68

Snare

Bass Drum

HiHat Cl

Crash

Rhy. Guitr

Bass Gtr

Solo Guitr

70

Snare

Bass Drum

HiHat Cl

Rhy. Guitr

Bass Gtr

Solo Guitr

72

Snare

Bass Drum

HiHat Cl

Crash

Rhy. Guitr

Bass Gtr

Solo Guitr

73

Snare

Bass Drum

HiHat Cl

Rhy. Guitr

Bass Gtr

Solo Guitr

74

Snare

Bass Drum

HiHat Cl

Rhy. Guitr

Bass Gtr

Solo Guitr

75

Snare

Bass Drum

HiHat Cl

Rhy. Guitr

Bass Gtr

Solo Guitr

76

Snare

Bass Drum

HiHat Cl

Rhy. Guitr

Bass Gtr

Solo Guitr

77

Snare

Bass Drum

HiHat Cl

Rhy. Guitr

Bass Gtr

Solo Guitr

79

Snare

Bass Drum

HiHat Op

Crash

Rhy. Guitr

Bass Gtr

Solo Guitr

Snare

ZZ Top - Tush

♩ = 144,000229

3

9

15

21

27

33

39

45

51

57

V.S.

2

Snare

63

68

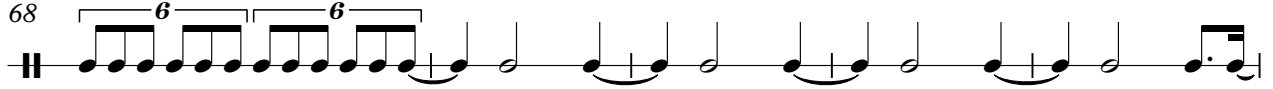

73

78

Bass Drum

ZZ Top - Tush

♩ = 144,000229

4

10

17

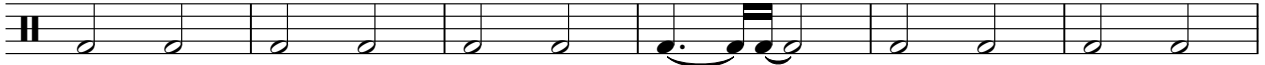

23

30

36

43

49

56

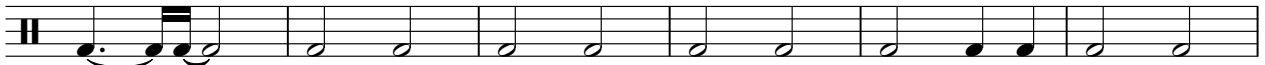

62

V.S.

2

Bass Drum

69

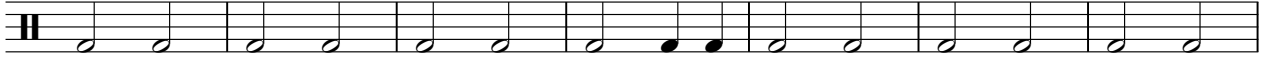

76

HiHat Cl

ZZ Top - Tush

♩ = 144,000229

6

10

14

18

22

26

30

34

38

V.S.

2

HiHat Cl

42

46

50

54

58

62

66

70

74

77

HiHat Op

ZZ Top - Tush

♩ = 144,000229

78

2

Crash

ZZ Top - Tush

♩ = 144,000229

4 6 7

20 2 7

33 2 7

46 2 7 2

60 8 2

72 6 2

Rhy. Guitr

ZZ Top - Tush

♩ = 144,000229

2

6

9

12

14

17

19

22

25

28

V.S.

Bass Gtr

ZZ Top - Tush

♩ = 144,000229

4

V.S.

V.S.

64

66

69

71

73

75

77

79

♩ = 144,000229

32

36

40

43

46

49

52

55

57

11

69

73

76

79

