

Gilbert Becaud - Nathalie

♩ = 66,000069

9

12

19

21

29 ♩ = 73,000069      ♩ = 74,000076      ♩ = 75,000000

Perc.

J. Gtr.

A. Bass

Perc. Organ

mélodie

Band.

♩ = 73,000069      ♩ = 74,000076      ♩ = 75,000000

Syn. Str.

Vla.

32 ♩ = 69,000015

Perc.

J. Gtr.

A. Bass

Perc. Organ

mélodie

Band.

♩ = 69,000015

Syn. Str.

Vla.

35 ♩ = 73,000069 ♩ = 83,000069 ♩ = 90,000092

Perc.

J. Gtr.

A. Bass

Perc. Organ

mélodie

Band.

Syn. Str.

♩ = 73,000069 ♩ = 83,000069 ♩ = 90,000092

38 ♩ = 98,000145 ♩ = 107,000130 ♩ = 118,000137

Perc.

J. Gtr.

A. Bass

Perc. Organ

mélodie

Band.

Syn. Str.

Vla.

♩ = 98,000145 ♩ = 107,000130 ♩ = 118,000137

41 ♩ = 125,000000      ♩ = 145,000031      ♩ = 150,000000

Perc.

J. Gtr.

A. Bass

Perc. Organ

mélodie

Band.

Syn. Str.

Vla.

Vc.

♩ = 125,000000      ♩ = 145,000031      ♩ = 150,000000

44 ♩ = 155,000305      ♩ = 160,000000

Perc.

J. Gtr.

A. Bass

Perc. Organ

Band.

Syn. Str.

Vla.

Vc.

♩ = 155,000305      ♩ = 160,000000

60

62

67

73 ♩ = 65,000069    ♩ = 75,000000    ♩ = 88,000023    ♩ = 95,000145    ♩ = 100,000000

Perc.

J. Gtr.

A. Bass

Perc. Organ

Vc.

♩ = 65,000069    ♩ = 75,000000    ♩ = 88,000023    ♩ = 95,000145    ♩ = 100,000000

75 ♩ = 105,000107    ♩ = 120,000000    ♩ = 135,000137    ♩ = 145,000031    ♩ = 155,000305

Perc.

J. Gtr.

A. Bass

Perc. Organ

Syn. Str.

Vla.

Vc.

♩ = 105,000107    ♩ = 120,000000    ♩ = 135,000137    ♩ = 145,000031    ♩ = 155,000305

78  $\text{♩} = 170,00092$

Perc.

J. Gtr.

A. Bass

Perc. Organ

Syn. Str.

Vla.

Vc.

$\text{♩} = 170,00092$

81

Perc.

J. Gtr.

A. Bass

Perc. Organ

Syn. Str.

Vla.

Vc.

83

Perc.

J. Gtr.

A. Bass

Perc. Organ

mélodie

Band.

Syn. Str.

Vla.

Vc.

Gilbert Becaud - Nathalie

Percussion

♩ = 66,000069

6

10

13

16

20

24

♩ = 70,000069      ♩ = 71,000038

28 ♩ = 72,000031    ♩ = 73,000069    ♩ = 74,000076    ♩ = 75,000000

33

♩ = 69,000015      ♩ = 73,000069    ♩ = 83,000069      ♩ = 90,000092

37

♩ = 98,000145      ♩ = 107,000130      ♩ = 118,000137

V.S.

2

Percussion

41 ♩ = 125,000000 ♩ = 145,000031 ♩ = 150,000000 ♩ = 155,000305

45 ♩ = 160,000000

49

53

♩ = 66,000069

56

59

62

65

69 ♩ = 50,000000 ♩ = 36,000069 ♩ = 46,000031 ♩ = 46,000031 ♩ = 56,000031

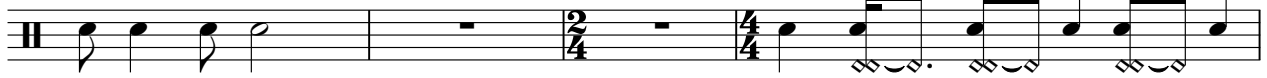

73 ♩ = 65,000069 ♩ = 75,000000 ♩ = 89,600023 ♩ = 100,000000 ♩ = 105,000107 ♩ = 120,000000

Percussion

76 ♩ = 135,000137 ♩ = 145,000031 ♩ = 155,000305

79

♩ = 170,000092

81

Gilbert Becaud - Nathalie

Jazz Guitar

♩ = 66,000069

4

7

10

13

15

17

20

23

26 ♩ = 70,000069 ♩ = 71,000038 ♩ = 72,000031

V.S.

2

Jazz Guitar

29  $\text{♩} = 73,000069$   $\text{♩} = 74,000076$   $\text{♩} = 75,000000$

32  $\text{♩} = 69,000015$

35  $\text{♩} = 73,000069$   $\text{♩} = 83,000069$   $\text{♩} = 90,000092$

38  $\text{♩} = 98,000145$   $\text{♩} = 107,000130$   $\text{♩} = 118,000137$

41  $\text{♩} = 125,000000$   $\text{♩} = 145,000031$   $\text{♩} = 150,000000$

44  $\text{♩} = 155,000305$   $\text{♩} = 160,000000$

47

50

53  $\text{♩} = 66,000069$

56

59

61

63

66

69 = 50,000000 ♪ = 30,000000 69 ♪ = 46,000000 ♪ = 46,000031 ♪ = 56,000031

73 = 65,000069 ♪ = 75,000000 ♪ = 25,000145 ♪ = 100,000000 ♪ = 105,000107 ♪ = 120,000000

76 = 135,000137 ♪ = 145,000031 ♪ = 155,000305

79 = 170,000092

82

Gilbert Becaud - Nathalie

Acoustic Bass

♩ = 66,000069

5

9

13

18

23 ♩ = 70,000069

27 ♩ = 71,000038 ♩ = 72,000031 ♩ = 73,000069 ♩ = 74,000076 ♩ = 75,000000

32 ♩ = 69,000015 ♩ = 73,000069 ♩ = 83,000069

36 ♩ = 90,000092 ♩ = 98,000145 ♩ = 107,000130 ♩ = 118,000137

41 ♩ = 125,000000 ♩ = 145,000031 ♩ = 150,000000 ♩ = 155,000305 ♩ = 160,000000

V.S.

46

52

♩ = 66,000069

56

60

65

69 ♩ = 50,000000 ♩ = 66,000069 ♩ = 46,000069 ♩ = 46,000031 ♩ = 56,000031 ♩ = 65,000000 ♩ = 88,00

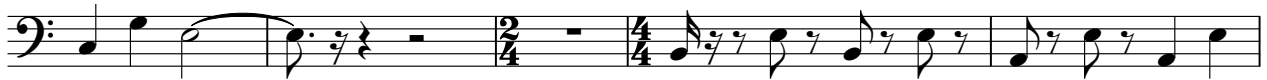

74 ♩ = 95,000145 ♩ = 100,000000 ♩ = 105,000207 ♩ = 135,000137 ♩ = 145,000000 ♩ = 305

78

♩ = 170,000092

81

Gilbert Becaud - Nathalie

Percussive Organ

V.S.

Gilbert Becaud - Nathalie

mélodie

♩ = 66,000069

6

9

12

15

18

21

V.S.

2

mélodie

25  $\text{♩} = 70,000069$   $\text{♩} = 71,000038$

28  $\text{♩} = 72,000031$   $\text{♩} = 73,000069$   $\text{♩} = 74,000076$

31  $\text{♩} = 75,000000$

34  $\text{♩} = 69,000015$   $\text{♩} = 73,000069$   $\text{♩} = 83,000069$   $\text{♩} = 90,000092$

37  $\text{♩} = 98,000145$   $\text{♩} = 107,000130$

40  $\text{♩} = 118,000137$   $\text{♩} = 125,000000$   $\text{♩} = 145,000031$   $\text{♩} = 150,000035$

45  $\text{♩} = 160,000000$   $\text{♩} = 66,000069$

56

59

3 3 3

62

3 3 3 3 3 3

65

3

68

$\text{♩} = 50,000000 \neq 36,0000009$   $\text{♩} = 46,060000015$

3

72

$\text{♩} = 46,060000015$   $\text{♩} = 36,0000009$   $\text{♩} = 170,000092$

3 4

Gilbert Becaud - Nathalie

Bandoneon

♩ = 66,000069

8

12

17

26

29

32

35

V.S.

2

Bandoneon

38 ♩ = 98,000145      ♩ = 107,000130      ♩ = 118,000137

41 ♩ = 125,000000      ♩ = 145,000031      ♩ = 150,000000

44 ♩ = 155,000305      ♩ = 160,000000

47

50

53 ♩ = 66,000069

8

63 ♩ = 50,000000      ♩ = 60,000069

4

4

3

70 ♩ = 46,000015      ♩ = 46,000013      ♩ = 65,000000      ♩ = 295,000145      ♩ = 105,00020,0000

Bandoneon

76 ♪ = 135,00043,000031 ♪ = 155,000305 ♪ = 170,000092

Gilbert Becaud - Nathalie

Synth Strings

♩ = 66,000069

4

11

4

21

3

♩ = 70,000069 ♩ = 71,000038 ♩ = 72,000031 ♩ = 73,000069

30

♩ = 74,000075 ♩ = 75,000000 ♩ = 69,000015 ♩ = 73,000069 ♩ = 83,00006

36

♩ = 90,000092 ♩ = 98,000145 ♩ = 107,000130 ♩ = 118,000137 ♩ = 125,000000

42

♩ = 145,000031 ♩ = 150,000066 ♩ = 156,000305 ♩ = 160,000000

48

53

♩ = 66,000069

2

4

64

69

♩ = 50,00000069 ♩ = 46,00000001 ♩ = 46,00000003 ♩ = 45,00000001 ♩ = 45,00000015 ♩ = 40,0000000000

2/4

4/4

Gilbert Becaud - Nathalie

Viola

♩ = 66,000069

5 2 2 2

12

5 2 2 2

22

♩ = 70,000069 ♩ = 71,000038 ♩ = 72,000069 ♩ = 73,000069

2 2 2 2

30

♩ = 74,000076 ♩ = 75,000000 ♩ = 69,000015 ♩ = 73,000069 ♩ = 90,000092

2

38

♩ = 98,000145 ♩ = 107,000130 ♩ = 118,000137 ♩ = 125,000000

♩ = 145,000031 ♩ = 150,000000 ♩ = 155,000305 ♩ = 160,000000

42

2 2 2 2

46

2 2 2 2

50

2 2 2 2

53

♩ = 66,000069

3 3 3 3

56

3 3 3 5

2

Viola

64

♩ = 56,00000069

♩ = 46,00000046,00000050,00000053,00000059,00000064,00000069,00000075,00000081,00000085,00000092

71

78

♩ = 170,000092

82

Gilbert Becaud - Nathalie

Violoncello

♩ = 66,000069

5

2

12

5

2

22

♩ = 70,000069 ♩ = 71,000031 ♩ = 73,000069

2

30

♩ = 74,000076 ♩ = 75,000000 ♩ = 69,000015 ♩ = 73,000069 ♩ = 90,098,000 ♩ = 145 ♩ = 107,0008,300 ♩ = 137

3

2

♩ = 125,000000 ♩ = 145,000031

♩ = 150,000000 ♩ = 155,000305

41

♩ = 160,000000

45

48

51

♩ = 66,000069

2

56

5

66

♩ = 50,0000000069 ♩ = 46,0000001546,000000

2/4

4/4

