

Gilbert Montagn - Comme Une Toile 2

♩ = 136,010010

Remixed

Remixed

Remixed

Remixed

Remixed

Remixed

Remixed

Remixed

Remixed

Remixed

Remixed

Remixed

Remixed

Remixed

♩ = 136,010010

Remixed

Remixed

12

Remixed

Remixed

Remixed

Remixed

Remixed

Remixed

Remixed

Remixed

14

Remixed

Remixed

Remixed

Remixed

Remixed

Remixed

16

Remixed

Remixed

Remixed

Remixed

Remixed

Remixed

Remixed

Remixed

Remixed

18

Remixed

Remixed

Remixed

Remixed

Remixed

Remixed

20

22

Remixed

Remixed

Remixed

Remixed

Remixed

24

Remixed

Remixed

Remixed

Remixed

Remixed

26

Remixed

Remixed

Remixed

Remixed

Remixed

28

Remixed

Remixed

Remixed

Remixed

Remixed

30

Remixed

Remixed

Remixed

Remixed

Remixed

32

Remixed

Remixed

Remixed

Remixed

Remixed

34

Remixed

Remixed

Remixed

Remixed

Remixed

Remixed

Remixed

Remixed

Remixed

Remixed

Remixed

36

Remixed

Remixed

Remixed

Remixed

Remixed

Remixed

Remixed

Remixed

Remixed

Remixed

38

Remixed

Remixed

Remixed

Remixed

Remixed

Remixed

Remixed

Remixed

Remixed

Remixed

Remixed

40

Remixed

Remixed

Remixed

Remixed

Remixed

Remixed

Remixed

Remixed

Remixed

Remixed

42

Remixed

Remixed

Remixed

Remixed

Remixed

Remixed

Remixed

Remixed

Remixed

Remixed

44

Remixed

Remixed

Remixed

Remixed

Remixed

Remixed

Remixed

Remixed

Remixed

Remixed

Remixed

46

Remixed

Remixed

Remixed

Remixed

Remixed

Remixed

Remixed

Remixed

Remixed

Remixed

48

Remixed

Remixed

Remixed

Remixed

Remixed

Remixed

Remixed

Remixed

Remixed

Remixed

50

Remixed

Remixed

Remixed

Remixed

Remixed

Remixed

Remixed

Remixed

Remixed

Remixed

52

54

Remixed

Remixed

Remixed

Remixed

Remixed

Remixed

Remixed

Remixed

Remixed

56

Remixed

Remixed

Remixed

Remixed

Remixed

Remixed

Remixed

Remixed

Remixed

Remixed

58

Remixed

Remixed

Remixed

Remixed

Remixed

60

Remixed

Remixed

Remixed

Remixed

Remixed

Remixed

Remixed

Remixed

62

Remixed

Remixed

Remixed

Remixed

Remixed

64

Remixed

Remixed

Remixed

Remixed

Remixed

Remixed

Remixed

66

Remixed

Remixed

Remixed

Remixed

Remixed

68

Remixed

Remixed

Remixed

Remixed

Remixed

Remixed

==

70

Remixed

Remixed

Remixed

Remixed

Remixed

Remixed

==

72

Remixed

Remixed

Remixed

Remixed

Remixed

Remixed

74

Remixed

Remixed

Remixed

Remixed

Remixed

76

Remixed

Remixed

Remixed

Remixed

Remixed

78

Remixed

Remixed

Remixed

Remixed

Remixed

Remixed

Remixed

Remixed

Remixed

Remixed

82

Remixed

Remixed

Remixed

Remixed

Remixed

Remixed

Remixed

Remixed

Remixed

Remixed

84

Remixed

Remixed

Remixed

Remixed

Remixed

Remixed

Remixed

Remixed

Remixed

Remixed

86

Remixed

Remixed

Remixed

Remixed

Remixed

Remixed

Remixed

Remixed

Remixed

Remixed

88

Remixed

Remixed

Remixed

Remixed

Remixed

Remixed

Remixed

Remixed

Remixed

Remixed

90

Remixed

Remixed

Remixed

Remixed

Remixed

Remixed

Remixed

Remixed

Remixed

92

94

Remixed

Remixed

Remixed

Remixed

Remixed

Remixed

Remixed

Remixed

Remixed

Remixed

96

Remixed

Remixed

Remixed

Remixed

Remixed

Remixed

Remixed

Remixed

Remixed

Remixed

98

Remixed

Remixed

Remixed

Remixed

Remixed

Remixed

Remixed

Remixed

Remixed

Remixed

100

Remixed

Remixed

Remixed

Remixed

Remixed

Remixed

Remixed

Remixed

Remixed

Remixed

106

108

110

Remixed

Remixed

Remixed

Remixed

Remixed

Remixed

Remixed

Remixed

Remixed

112

Remixed

Remixed

Remixed

Remixed

Remixed

Remixed

Remixed

Remixed

Remixed

114

Remixed

Remixed

Remixed

Remixed

Remixed

Remixed

Remixed

Remixed

Remixed

Remixed

Remixed

116

Remixed

Remixed

Remixed

Remixed

Remixed

Remixed

Remixed

Remixed

Remixed

Remixed

Remixed

119

Remixed

Remixed

Remixed

Remixed

Remixed

Remixed

Remixed

Remixed

Remixed

Remixed

Remixed

121

Remixed

Remixed

Remixed

Remixed

Remixed

Remixed

Remixed

Remixed

Remixed

Remixed

Remixed

124

Remixed

Remixed

Remixed

Remixed

125

Remixed

Remixed

Remixed

Remixed

Remixed

Remixed

Remixed

Remixed

127

Remixed

Remixed

Remixed

Remixed

Remixed

Remixed

Remixed

Remixed

129

Remixed

Remixed

Remixed

Remixed

Remixed

Remixed

Remixed

Remixed

130

Remixed

Remixed

Remixed

Remixed

Remixed

Remixed

Remixed

Remixed

131

Remixed

Remixed

Remixed

Remixed

Remixed

Remixed

Remixed

Remixed

132

Remixed

Remixed

Remixed

Remixed

133

Remixed

Remixed

Remixed

Remixed

Remixed

Remixed

Remixed

135

Remixed 

Remixed 

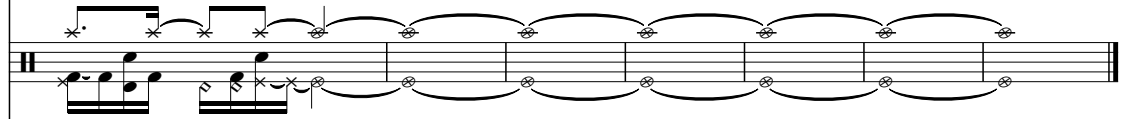
Remixed 

Remixed 

Remixed 

Remixed 

Remixed 

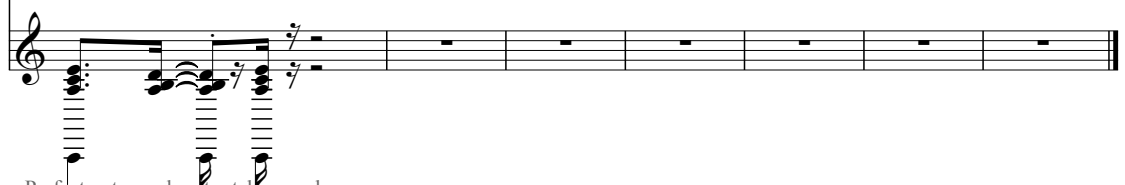
Remixed 

81

87

93

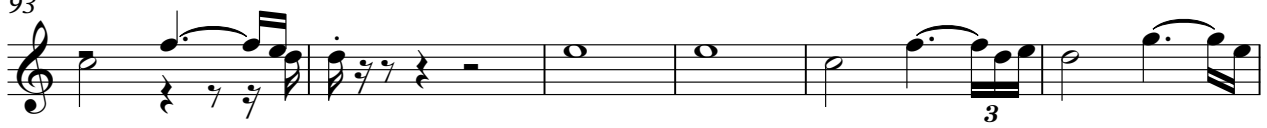

99

Gilbert Montagn - Comme Une Toile 2

Remixed

♩ = 136,010010

15 3 13

34

39

44

50

55 3 3

65 13

83

89

95

Gilbert Montagn - Comme Une Toile 2

Remixed

♩ = 136,010010

15 3 13

34

39

45

50

56 3 3

66 13

83

89

94

100

Gilbert Montagn - Comme Une Toile 2

Remixed

♩ = 136,010010

4 5

13

17

21

25

29

33

36

38

40

V.S.

42

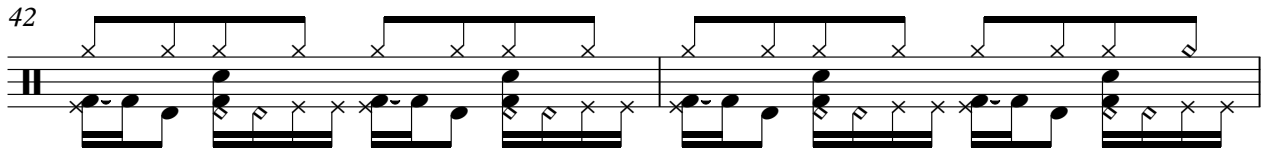

44

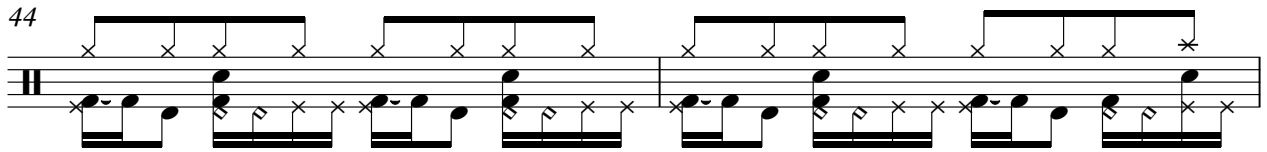

46

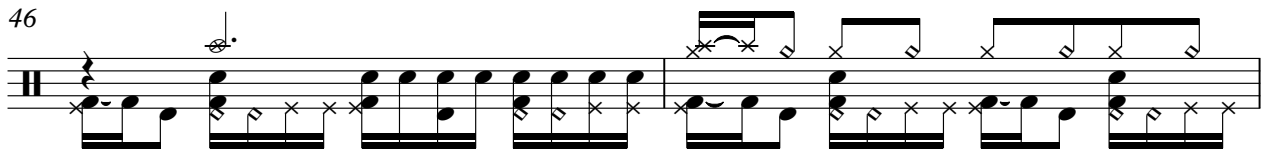

48

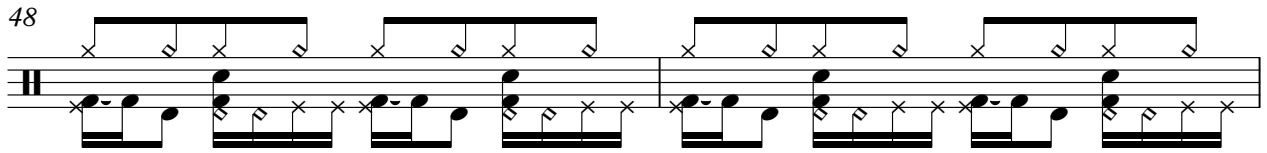

50

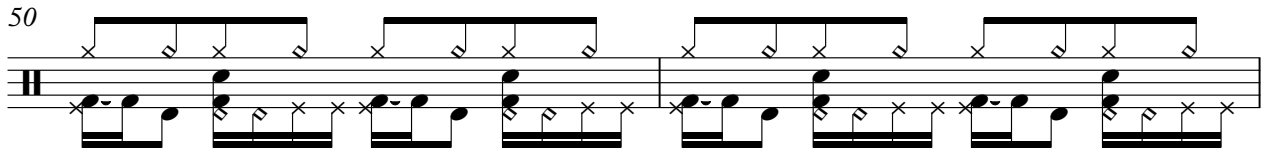

52

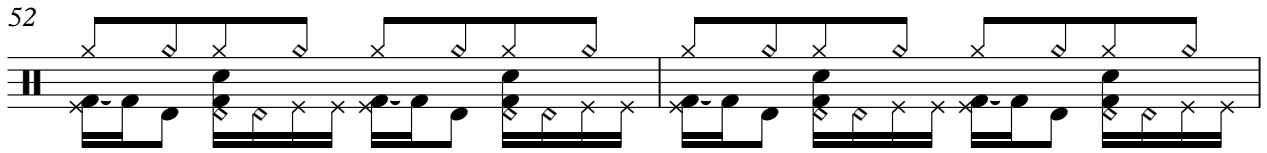

54

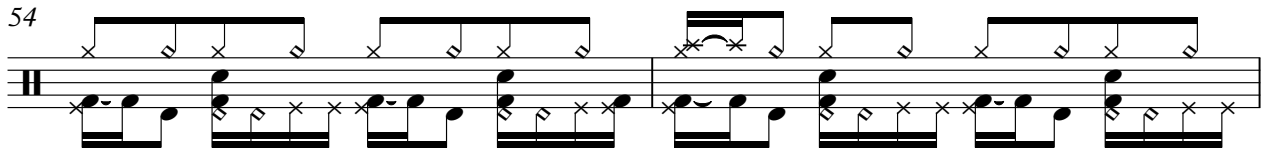

56

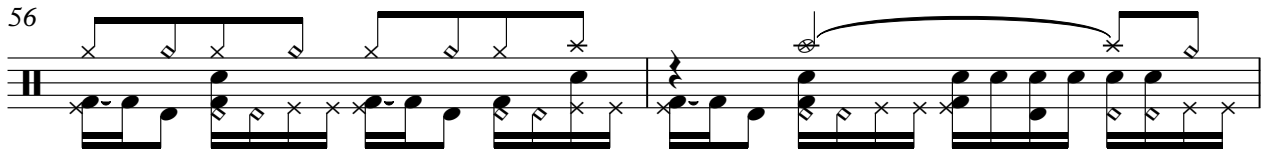

58

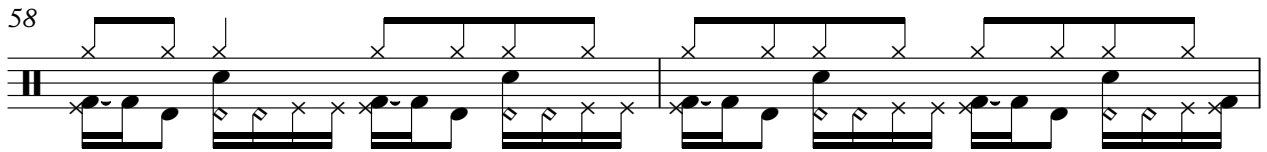

60

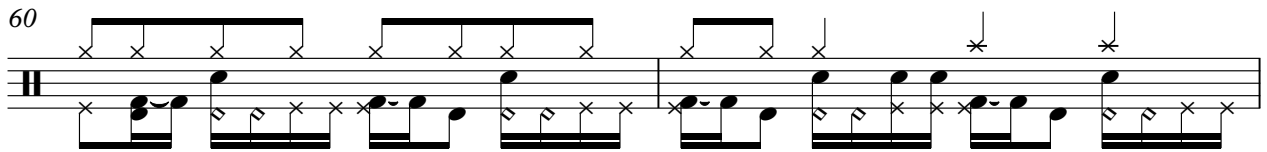

62

64

67

71

75

79

82

84

86

88

V.S.

90

92

94

96

98

100

102

104

105

106

107

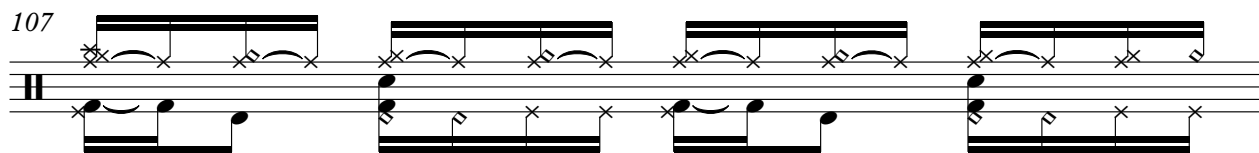

108

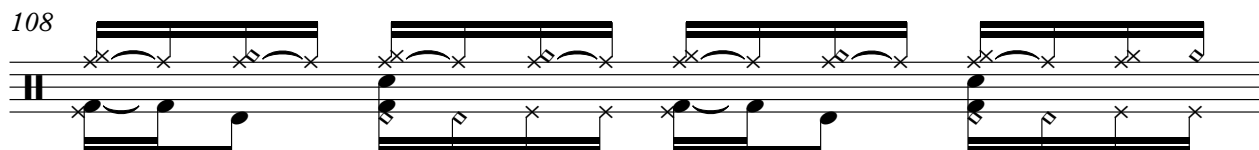

109

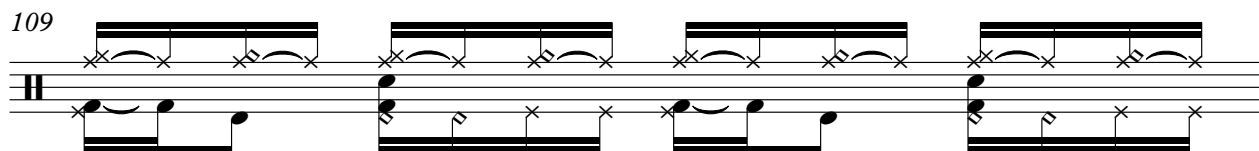

110

111

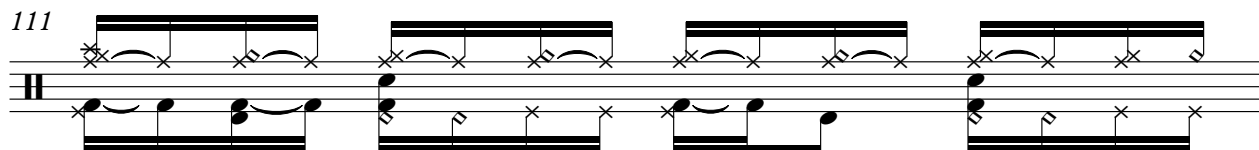

112

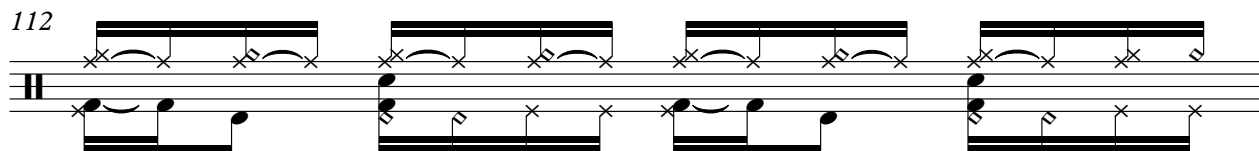

113

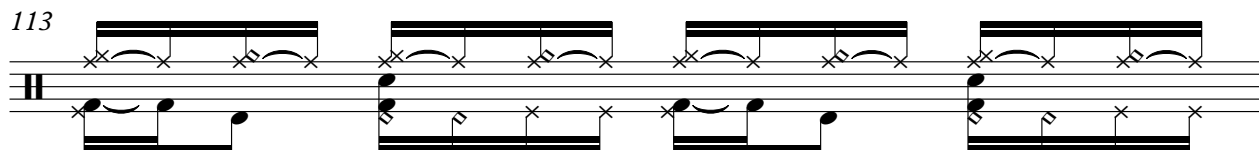

114

115

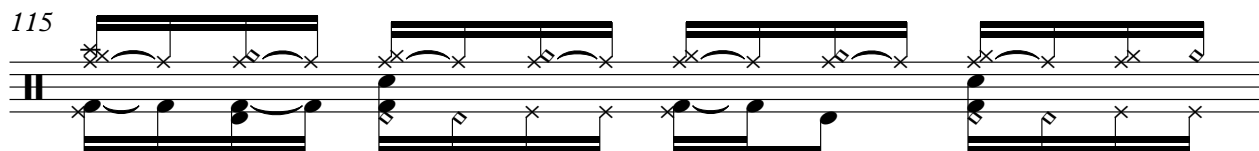

116

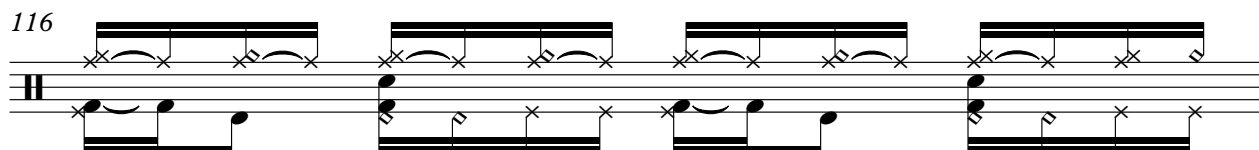

V.S.

117

118

119

120

121

122

123

124

125

126

127

128

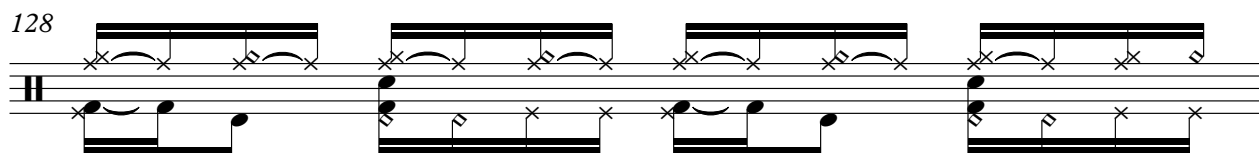

129

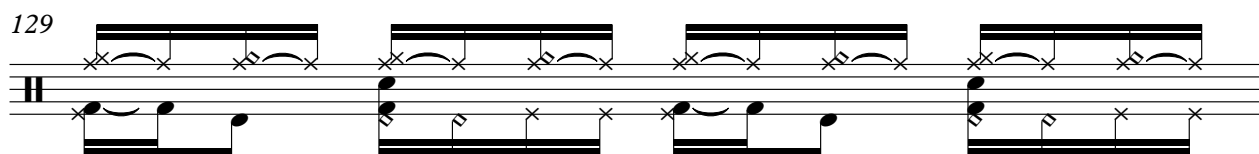

130

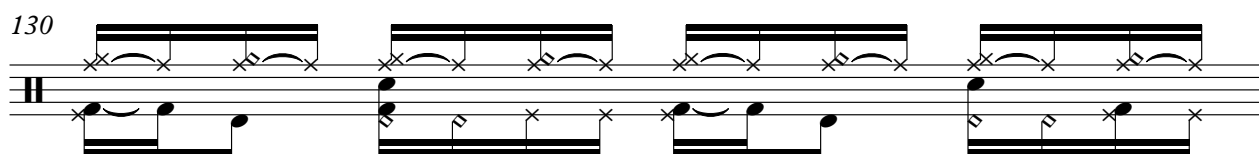

131

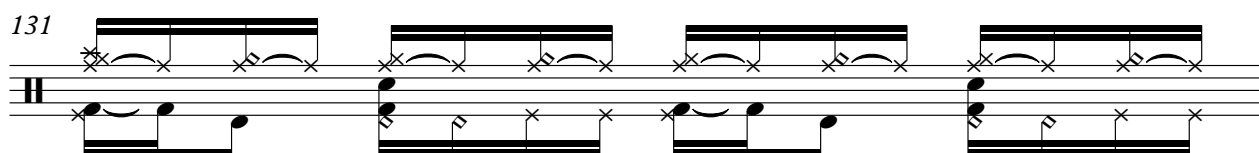

132

133

134

136

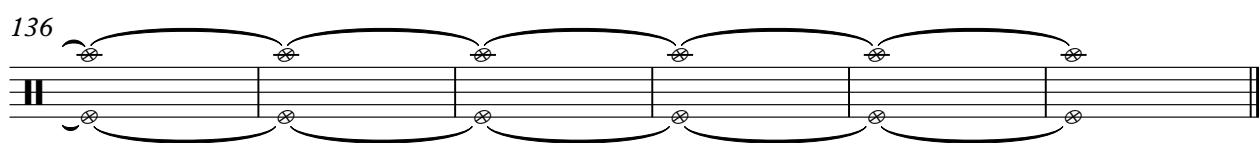

Remixed

Gilbert Montagn - Comme Une Toile 2

♩ = 136,010010

114 **3**

118

3 **20**

51

55

60

65

71

76

81

86

90

94

Remixed

Gilbert Montagn - Comme Une Toile 2

♩ = 136,010010

12

15

18

21

7

32

22

58

60

63

65

69

76

80

Remixed

Gilbert Montagn - Comme Une Toile 2

♩ = 136,010010

9

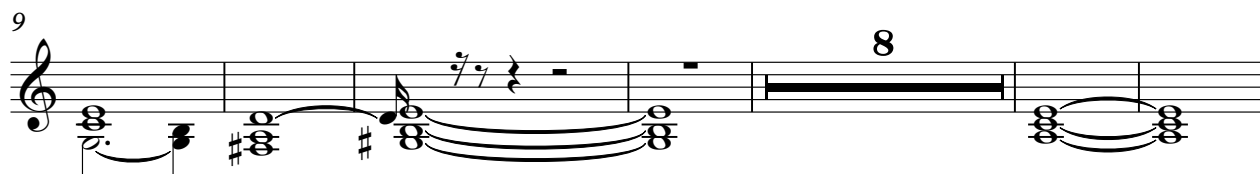

23

114

Gilbert Montagn - Comme Une Toile 2

Remixed

♩ = 136,010010

5

7

9

11

13

15

17

19

21

23

V.S.

25

27

29

31

33

36

38

40

42

44

46

48

50

52

54

56

58

60

62

64

V.S.

66

68

70

72

74

76

78

81

83

85

87

89

91

93

95

97

99

101

103

105

V.S.

107

109

111

113

115

117

119

121

123

125

127

129

131

133

135

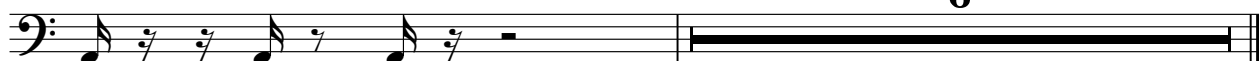

Remixed

Gilbert Montagn - Comme Une Toile 2

♩ = 136,010010

4 **136**

Remixed

Gilbert Montagn - Comme Une Toile 2

♩ = 136,010010

15 3 13

34

39

44

49

55 3 3

65 13

83

89

94

100

106

111

117

122

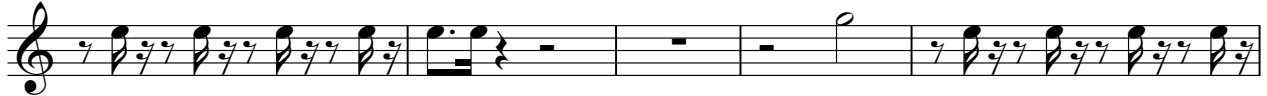

127

132

6

Gilbert Montagn - Comme Une Toile 2

Remixed

♩ = 136,010010

15 3 13

34

39

44

49

55 3 3

65 13

83

89

94

Gilbert Montagn - Comme Une Toile 2

Remixed

♩ = 136,010010

5

9

12

23

27

30

33

36

39

V.S.

V.S.

129

131

133

135

6