

# Gilbert Montagn - Fool

♩ = 77,000076

Flute

Chant

Drums

Jazz Gtr

Steelgtr

Over Gtr

Basse

Choers

Strings1

Britepno

♩ = 77,000076

2

4

Drums

Jazz Gtr

Steelgtr

Over Gtr

Basse

Strings1

Britepno

6

Chant

Drums

Jazz Gtr

Steelgtr

Basse

Choeurs

Strings1

Britepno

8

Chant

Drums

Steelgtr

Basse

Strings1

Britepno

10

Chant

Drums

Steelgtr

Basse

Strings1

Britepno

12

Chant

Drums

Steelgtr

Basse

Strings1

Britepno

14

Chant

Drums

Steelgtr

Basse

Strings1

Britepno

16

Chant

Drums

Steelgtr

Basse

Strings1

Britepno

18

Flute

Chant

Drums

Steelgtr

Basse

Strings1

Britepno

20

Flute

Chant

Drums

Steelgrtr

Basse

Choeurs

Strings1

Britepno

Double bar line

22

Chant

Drums

Steelgrtr

Basse

Choeurs

Strings1

Britepno

24

Chant

Drums

Steelgtr

Basse

Choeurs

Strings1

Britepno

26

Chant

Drums

Steelgtr

Basse

Choeurs

Strings1

Britepno

28

Chant

Drums

Jazz Gtr

Steelgtr

Basse

Choeurs

Strings1

Britepno

30

Chant

Drums

Jazz Gtr

Steelgtr

Basse

Strings1

Britepno

32

Chant

Drums

Jazz Gtr

Steelgtr

Basse

Strings1

Britepno

34

Flute

Chant

Drums

Jazz Gtr

Steelgtr

Basse

Strings1

Britepno

38

Chant

Drums

Jazz Gtr

Steelgtr

Basse

Choeurs

Strings1

Britepno

40

Chant

Drums

Jazz Gtr

Steelgtr

Basse

Choeurs

Strings1

Britepno

42

Chant

Drums

Jazz Gtr

Steelgtr

Basse

Choeurs

Strings1

Britepno

Double bar line

44

Chant

Drums

Steelgtr

Basse

Choeurs

Strings1

Britepno

46

Chant

Drums

Jazz Gtr

Steelgtr

Basse

Choeurs

Strings1

Britepno

48

Chant

Drums

Jazz Gtr

Steelgtr

Basse

Choeurs

Strings1

Britepno

50

Chant

Drums

Jazz Gtr

Steelgtr

Basse

Choeurs

Strings1

Britepno

52

Chant

Drums

Steelgtr

Basse

Choeurs

Strings1

Britepno

54

Chant

Drums

Jazz Gtr

Steelgtr

Basse

Choeurs

Strings1

Britepno

56

Chant

Drums

Jazz Gtr

Steelgtr

Basse

Choeurs

Strings1

Britepno

Detailed description of the musical score: The score is arranged in a grand staff format with seven systems. Each system contains seven staves: Chant (treble clef), Drums (percussion clef), Jazz Gtr (treble clef), Steelgtr (treble clef), Basse (bass clef), Choeurs (treble clef), and Britepno (treble clef). The key signature is one sharp (F#). Measure 54 shows the Chant line with a melodic line, Drums with a complex rhythmic pattern, Jazz Gtr with chords, Steelgtr with chords, Basse with a walking bass line, Choeurs with sustained chords, Strings1 with sustained chords, and Britepno with a complex rhythmic pattern. Measure 56 shows the Chant line with a melodic line, Drums with a complex rhythmic pattern, Jazz Gtr with chords, Steelgtr with chords, Basse with a walking bass line, Choeurs with sustained chords, Strings1 with sustained chords, and Britepno with a complex rhythmic pattern. A double bar line is present at the end of measure 56.

58

Chant

Drums

Jazz Gtr

Steelgtr

Basse

Choeurs

Strings1

Britepno

60

Chant

Drums

Jazz Gtr

Steelgtr

Basse

Choeurs

Strings1

Britepno

61

Chant

Drums

Jazz Gtr

Steelgtr

Basse

Choeurs

Strings1

Britepno

# Gilbert Montagn - Fool

Chant

♩ = 77,000076

5

9

13

16

19

22

26

30

33

36

V.S.

39

43

47

51

55

59

3

# Gilbert Montagn - Fool

## Drums

♩ = 77,000076

4

6

9

11

14

16

18

20

22

V.S.

Drums

49 **Drums** 3

51

54

57

59

61 2

♩ = 77,000076

4 22

29

35

41

47

51

58

60

# Gilbert Montagn - Fool

Steelgtr

♩ = 77,000076

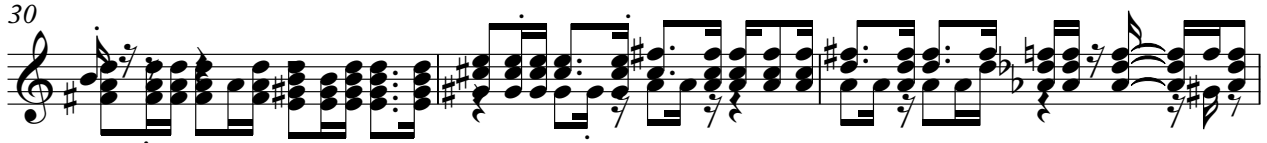
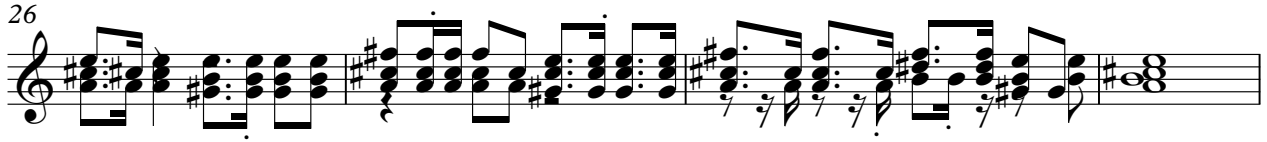
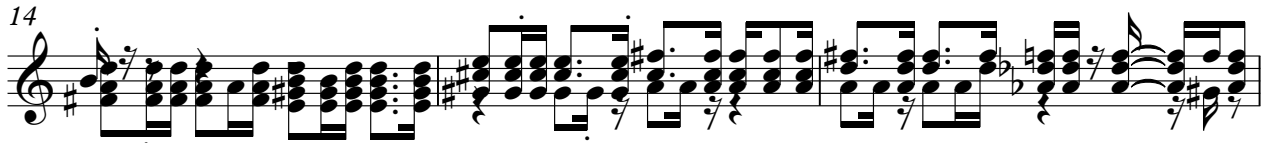
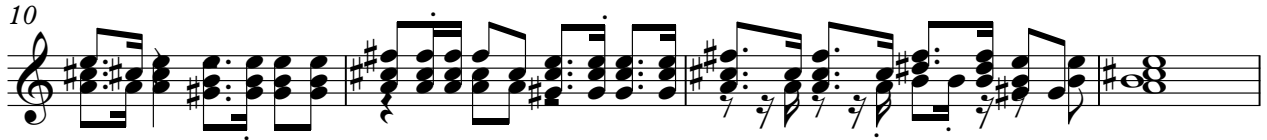
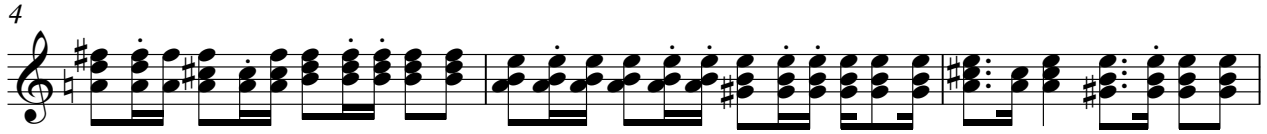

V.S.

33

36

39

42

46

49

52

56

59

# Gilbert Montagn - Fool

Basse

♩ = 77,000076

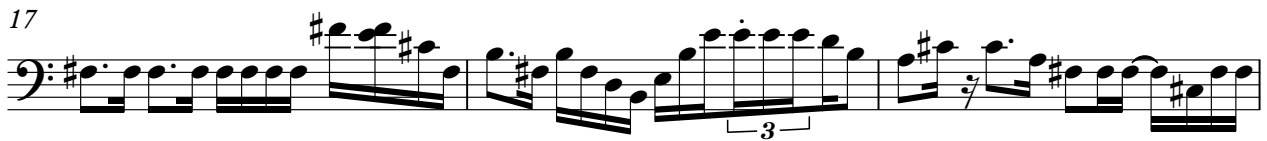
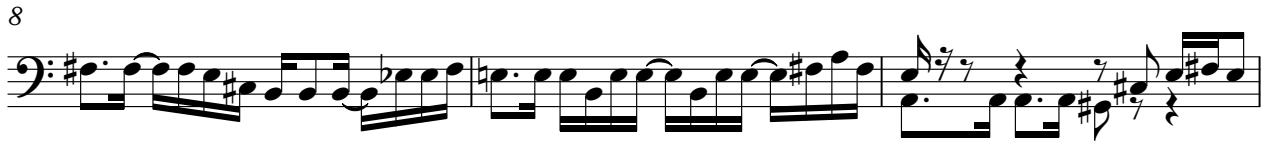

V.S.

32

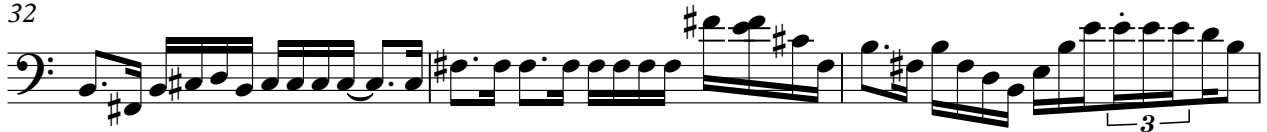

61

# Gilbert Montagn - Fool

## Choeurs

♩ = 77,000076

5 14

22

28 7

40

47

54

59 3

# Gilbert Montagn - Fool

## Strings I

♩ = 77,000076

2

Strings 1

49

54

58

♩ = 77,000076

V.S.

V.S.

61

2
