

Gilbert Montagn - Ma ch

♩ = 126,000130

Chant

Drums

Ac.Gtr 1

Ac.Gtr So

Ac.Gtr 2

Ac.Gtr 3

Ac.Gtr 4

Basse

Copyright

Choeurs

♩ = 126,000130

4

Drums

Ac.Gtr 1

Ac.Gtr So

Ac.Gtr 2

Basse

6

Drums

Ac.Gtr 1

Ac.Gtr So

Ac.Gtr 2

Ac.Gtr 3

Basse

7

Drums

Ac.Gtr 1

Ac.Gtr So

Ac.Gtr 2

Ac.Gtr 3

Basse

8

Drums

Ac.Gtr 1

Ac.Gtr So

Ac.Gtr 2

Ac.Gtr 3

Basse

9

Chant

Drums

Ac. Gtr 1

Ac. Gtr So

Ac. Gtr 2

Ac. Gtr 3

Basse

10

Chant

Drums

Ac. Gtr 1

Ac. Gtr 2

Ac. Gtr 3

Basse

12

Chant

Drums

Ac. Gtr 1

Ac. Gtr 2

Ac. Gtr 3

Basse

14

Chant

Drums

Ac. Gtr 1

Ac. Gtr 2

Ac. Gtr 3

Basse

16

Chant

Drums

Ac.Gtr 1

Ac.Gtr So

Ac.Gtr 2

Ac.Gtr 3

Basse

18

Chant

Drums

Ac.Gtr 1

Ac.Gtr 2

Ac.Gtr 3

Basse

20

Chant

Drums

Ac. Gtr 1

Ac. Gtr So

Ac. Gtr 2

Ac. Gtr 3

Basse

Choeurs

22

Chant

Drums

Ac. Gtr 1

Ac. Gtr 2

Ac. Gtr 3

Basse

Choeurs

23

Chant

Drums

Ac. Gtr 1

Ac. Gtr 2

Ac. Gtr 3

Ac. Gtr 4

Basse

Choeurs

24

Chant

Drums

Ac. Gtr 1

Ac. Gtr 2

Ac. Gtr 3

Ac. Gtr 4

Basse

Choeurs

25

Chant

Drums

Ac. Gtr 1

Ac. Gtr 2

Ac. Gtr 3

Ac. Gtr 4

Basse

Choeurs

26

Chant

Drums

Ac. Gtr 1

Ac. Gtr 2

Ac. Gtr 3

Ac. Gtr 4

Basse

Choeurs

29

Chant

Drums

Ac.Gtr 1

Ac.Gtr So

Ac.Gtr 2

Ac.Gtr 3

Ac.Gtr 4

Basse

Choeurs

30

Chant

Drums

Ac.Gtr 1

Ac.Gtr So

Ac.Gtr 2

Ac.Gtr 3

Ac.Gtr 4

Basse

Choeurs

31

Chant

Drums

Ac. Gtr 1

Ac. Gtr 2

Ac. Gtr 3

Ac. Gtr 4

Basse

Choeurs

32

Chant

Drums

Ac. Gtr 1

Ac. Gtr 2

Ac. Gtr 3

Ac. Gtr 4

Basse

Choeurs

33

Chant

Drums

Ac. Gtr 1

Ac. Gtr 2

Ac. Gtr 3

Ac. Gtr 4

Basse

Choeurs

34

Chant

Drums

Ac. Gtr 1

Ac. Gtr 2

Ac. Gtr 3

Ac. Gtr 4

Basse

Choeurs

35

Chant

Drums

Ac. Gtr 1

Ac. Gtr 2

Ac. Gtr 3

Ac. Gtr 4

Basse

Choeurs

36

Chant

Drums

Ac. Gtr 1

Ac. Gtr 2

Ac. Gtr 3

Ac. Gtr 4

Basse

Choeurs

37

Chant

Drums

Ac. Gtr 1

Ac. Gtr 2

Ac. Gtr 3

Ac. Gtr 4

Basse

Choeurs

38

Chant

Drums

Ac. Gtr 1

Ac. Gtr So

Ac. Gtr 2

Ac. Gtr 3

Ac. Gtr 4

Basse

40

Chant

Drums

Ac. Gtr 1

Ac. Gtr So

Ac. Gtr 2

Ac. Gtr 3

Ac. Gtr 4

Basse

42

Chant

Drums

Ac. Gtr 1

Ac. Gtr So

Ac. Gtr 2

Ac. Gtr 3

Ac. Gtr 4

Basse

44

Chant

Drums

Ac. Gtr 1

Ac. Gtr So

Ac. Gtr 2

Ac. Gtr 3

Ac. Gtr 4

Basse

46

Chant

Drums

Ac. Gtr 1

Ac. Gtr So

Ac. Gtr 2

Ac. Gtr 3

Ac. Gtr 4

Basse

48

Chant

Drums

Ac. Gtr 1

Ac. Gtr So

Ac. Gtr 2

Ac. Gtr 3

Ac. Gtr 4

Basse

Choeurs

50

Chant

Drums

Ac. Gtr 1

Ac. Gtr 2

Ac. Gtr 3

Ac. Gtr 4

Basse

Choeurs

51

Chant

Drums

Ac. Gtr 1

Ac. Gtr 2

Ac. Gtr 3

Ac. Gtr 4

Basse

Choeurs

52

Chant

Drums

Ac. Gtr 1

Ac. Gtr 2

Ac. Gtr 3

Ac. Gtr 4

Basse

Choeurs

53

Chant

Drums

Ac.Gtr 1

Ac.Gtr 2

Ac.Gtr 3

Ac.Gtr 4

Basse

Choeurs

54

Chant

Drums

Ac.Gtr 1

Ac.Gtr 2

Ac.Gtr 3

Ac.Gtr 4

Basse

Choeurs

55

Chant

Drums

Ac.Gtr 1

Ac.Gtr So

Ac.Gtr 2

Ac.Gtr 3

Ac.Gtr 4

Basse

Choeurs

56

Chant

Drums

Ac.Gtr 1

Ac.Gtr So

Ac.Gtr 2

Ac.Gtr 3

Ac.Gtr 4

Basse

Choeurs

57

Chant

Drums

Ac. Gtr 1

Ac. Gtr 2

Ac. Gtr 3

Ac. Gtr 4

Basse

Choeurs

58

Chant

Drums

Ac. Gtr 1

Ac. Gtr 2

Ac. Gtr 3

Ac. Gtr 4

Basse

Choeurs

59

Chant

Drums

Ac.Gtr 1

Ac.Gtr 2

Ac.Gtr 3

Ac.Gtr 4

Basse

Choeurs

60

Chant

Drums

Ac.Gtr 1

Ac.Gtr 2

Ac.Gtr 3

Ac.Gtr 4

Basse

Choeurs

61

Chant

Drums

Ac. Gtr 1

Ac. Gtr 2

Ac. Gtr 3

Ac. Gtr 4

Basse

Choeurs

62

Chant

Drums

Ac. Gtr 1

Ac. Gtr 2

Ac. Gtr 3

Ac. Gtr 4

Basse

Choeurs

63

Chant

Drums

Ac.Gtr 1

Ac.Gtr 2

Ac.Gtr 3

Ac.Gtr 4

Basse

Choeurs

64

Chant

Drums

Ac.Gtr 1

Ac.Gtr 2

Ac.Gtr 3

Ac.Gtr 4

Basse

Choeurs

65

Chant

Drums

Ac.Gtr 1

Ac.Gtr So

Ac.Gtr 2

Ac.Gtr 3

Ac.Gtr 4

Basse

Choeurs

66

Drums

Ac.Gtr 1

Ac.Gtr So

Ac.Gtr 2

Ac.Gtr 3

Ac.Gtr 4

Basse

67

Drums

Ac.Gtr 1

Ac.Gtr So

Ac.Gtr 2

Ac.Gtr 3

Ac.Gtr 4

Basse

68

Drums

Ac.Gtr 1

Ac.Gtr So

Ac.Gtr 2

Ac.Gtr 3

Ac.Gtr 4

Basse

69

Drums

Ac. Gtr 1

Ac. Gtr So

Ac. Gtr 2

Ac. Gtr 3

Ac. Gtr 4

Basse

70

Drums

Ac. Gtr 1

Ac. Gtr So

Ac. Gtr 2

Ac. Gtr 3

Ac. Gtr 4

Basse

71

Drums

Ac.Gtr 1

Ac.Gtr So

Ac.Gtr 2

Ac.Gtr 3

Ac.Gtr 4

Basse

72

Drums

Ac.Gtr 1

Ac.Gtr 2

Ac.Gtr 4

Basse

73

Drums

Ac.Gtr 1

Ac.Gtr 4

Basse

74

Drums

Ac.Gtr 1

Ac.Gtr So

Ac.Gtr 4

Basse

75

Drums

Ac.Gtr 1

Ac.Gtr So

Ac.Gtr 2

Ac.Gtr 4

Basse

76

Drums

Ac.Gtr 1

Ac.Gtr So

Ac.Gtr 2

Ac.Gtr 4

Basse

77

Drums

Ac. Gtr 1

Ac. Gtr So

Ac. Gtr 2

Ac. Gtr 4

Basse

78

Drums

Ac. Gtr 1

Ac. Gtr So

Ac. Gtr 2

Ac. Gtr 4

Basse

79

Chant

Drums

Ac.Gtr 1

Ac.Gtr So

Ac.Gtr 4

Basse

Choeurs

80

Chant

Drums

Ac.Gtr 1

Ac.Gtr 2

Ac.Gtr 3

Ac.Gtr 4

Basse

Choeurs

81

Chant

Drums

Ac. Gtr 1

Ac. Gtr 2

Ac. Gtr 3

Ac. Gtr 4

Basse

Choeurs

82

Chant

Drums

Ac. Gtr 1

Ac. Gtr 2

Ac. Gtr 3

Ac. Gtr 4

Basse

Choeurs

83

Chant

Drums

Ac.Gtr 1

Ac.Gtr 2

Ac.Gtr 3

Ac.Gtr 4

Basse

Choeurs

84

Chant

Drums

Ac.Gtr 1

Ac.Gtr 2

Ac.Gtr 3

Ac.Gtr 4

Basse

Choeurs

85

Chant

Drums

Ac. Gtr 1

Ac. Gtr 2

Ac. Gtr 3

Ac. Gtr 4

Basse

Choeurs

86

Chant

Drums

Ac. Gtr 1

Ac. Gtr 2

Ac. Gtr 3

Ac. Gtr 4

Basse

Choeurs

87

Chant

Drums

Ac.Gtr 1

Ac.Gtr 2

Ac.Gtr 3

Ac.Gtr 4

Basse

Choeurs

88

Chant

Drums

Ac.Gtr 1

Ac.Gtr So

Ac.Gtr 2

Ac.Gtr 3

Ac.Gtr 4

Basse

Choeurs

89

Chant

Drums

Ac. Gtr 1

Ac. Gtr So

Ac. Gtr 2

Ac. Gtr 3

Ac. Gtr 4

Basse

Choeurs

90

Chant

Drums

Ac. Gtr 1

Ac. Gtr So

Ac. Gtr 2

Ac. Gtr 3

Basse

Choeurs

91

Chant

Drums

Ac. Gtr 1

Ac. Gtr 2

Ac. Gtr 3

Basse

Choeurs

92

Chant

Drums

Ac. Gtr 1

Ac. Gtr So

Ac. Gtr 2

Ac. Gtr 3

Basse

Choeurs

93

Chant

Drums

Ac.Gtr 1

Ac.Gtr So

Ac.Gtr 2

Ac.Gtr 3

Basse

Choeurs

94

Chant

Drums

Ac.Gtr 1

Ac.Gtr So

Ac.Gtr 2

Ac.Gtr 3

Basse

Choeurs

95

Chant

Drums

Ac. Gtr 1

Ac. Gtr So

Ac. Gtr 2

Ac. Gtr 3

Basse

Choeurs

96

Chant

Drums

Ac. Gtr 1

Ac. Gtr So

Ac. Gtr 2

Ac. Gtr 3

Basse

Choeurs

- Drums:** A complex rhythmic pattern with various drum sounds indicated by symbols like triangles and circles.

A double bar line is present between the two systems. The key signature for the second system (measure 98) includes a flat sign on the second line.

101

Chant

Drums

Ac.Gtr 1

Ac.Gtr So

Ac.Gtr 2

Ac.Gtr 3

Ac.Gtr 4

Basse

Choeurs

102

Chant

Drums

Ac.Gtr 1

Ac.Gtr So

Ac.Gtr 2

Ac.Gtr 3

Ac.Gtr 4

Basse

Choeurs

103

Chant

Drums

Ac. Gtr 1

Ac. Gtr So

Ac. Gtr 2

Ac. Gtr 3

Ac. Gtr 4

Basse

Choeurs

104

Chant

Drums

Ac. Gtr 1

Ac. Gtr So

Ac. Gtr 2

Ac. Gtr 3

Ac. Gtr 4

Basse

Choeurs

- Ac.Gtr 1:** An acoustic guitar part with a steady chordal accompaniment.
- Ac.Gtr So:** A solo acoustic guitar part featuring triplet patterns.
- Ac.Gtr 2:** An acoustic guitar part with a steady chordal accompaniment.
- Ac.Gtr 3:** An acoustic guitar part with a steady chordal accompaniment.
- Ac.Gtr 4:** An acoustic guitar part with a steady chordal accompaniment.

A double bar line is present between the two systems. The notation includes various musical symbols such as treble and bass clefs, stems, beams, and triplet markings.

107

Chant

Drums

Ac.Gtr 1

Ac.Gtr So

Ac.Gtr 2

Ac.Gtr 3

Ac.Gtr 4

Basse

Choeurs

108

Chant

Drums

Ac.Gtr 1

Ac.Gtr So

Ac.Gtr 2

Ac.Gtr 3

Ac.Gtr 4

Basse

Choeurs

109

Chant

Drums

Ac.Gtr 1

Ac.Gtr So

Ac.Gtr 2

Ac.Gtr 3

Ac.Gtr 4

Basse

Choeurs

110

Chant

Drums

Ac.Gtr 1

Ac.Gtr So

Ac.Gtr 2

Ac.Gtr 3

Ac.Gtr 4

Basse

Choeurs

111

Chant

Drums

Ac.Gtr 1

Ac.Gtr So

Ac.Gtr 2

Ac.Gtr 3

Ac.Gtr 4

Basse

Choeurs

112

Drums

Ac.Gtr 1

Ac.Gtr So

Ac.Gtr 2

Ac.Gtr 3

Ac.Gtr 4

Basse

Choeurs

113

Drums

Ac.Gtr 1

Ac.Gtr So

Ac.Gtr 2

Ac.Gtr 3

Ac.Gtr 4

Basse

Choeurs

114

Drums

Ac.Gtr 1

Ac.Gtr So

Ac.Gtr 2

Ac.Gtr 3

Ac.Gtr 4

Basse

Choeurs

115

Drums

Ac. Gtr 1

Ac. Gtr So

Ac. Gtr 2

Ac. Gtr 3

Ac. Gtr 4

Basse

Choeurs

116

Drums

Ac. Gtr 1

Ac. Gtr So

Ac. Gtr 2

Ac. Gtr 3

Ac. Gtr 4

Basse

Choeurs

117

Drums

Ac. Gtr 1

Ac. Gtr So

Ac. Gtr 2

Ac. Gtr 3

Ac. Gtr 4

Basse

Choeurs

118

Drums

Ac. Gtr 1

Ac. Gtr So

Ac. Gtr 2

Ac. Gtr 3

Ac. Gtr 4

Basse

Choeurs

119

120

121

Drums

Ac. Gtr 1

Ac. Gtr 2

Ac. Gtr 3

Ac. Gtr 4

Basse

123

Drums

Ac. Gtr 4

126

Drums

Ac. Gtr 4

129

Drums

Ac. Gtr 4

132

Drums

Ac. Gtr 4

135

Drums

Ac. Gtr 4

138

Drums

Ac. Gtr 4

147

Drums

Gilbert Montagn - Ma ch

Chant

♩ = 126,000130

8

13

18

24

29

34

39

44

49

55

V.S.

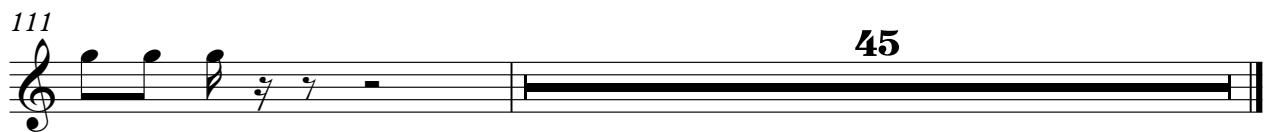
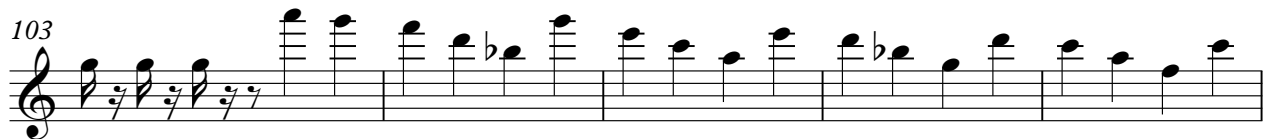
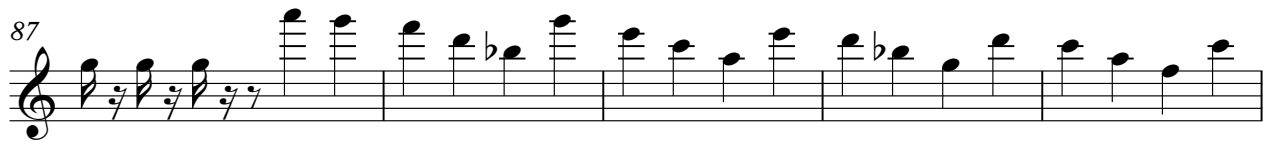
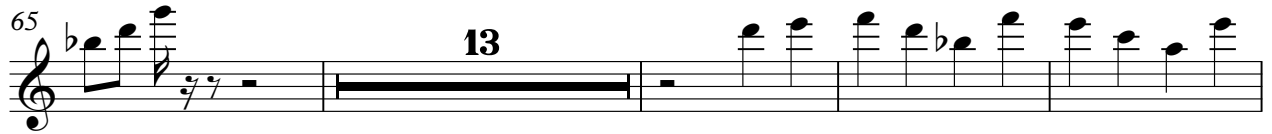

Gilbert Montagn - Ma ch

Drums

♩ = 126,000130

4

6

7

8

9

10

12

14

16

V.S.

18

20

22

23

24

25

26

27

28

29

30

31

32

33

34

35

36

37

38

40

V.S.

42

44

46

48

50

51

52

53

54

55

56

57

58

59

60

61

62

63

64

65

V.S.

Drums

66

67

68

69

70

71

72

73

74

75

Drums

V.S.

86

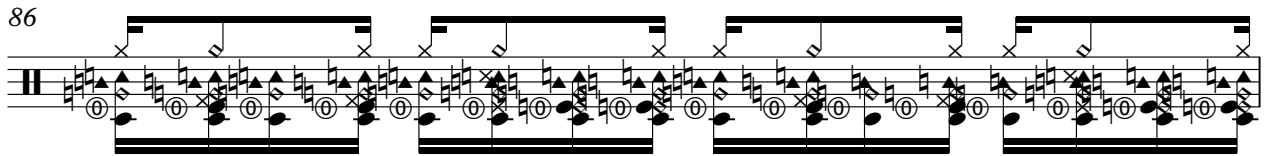

87

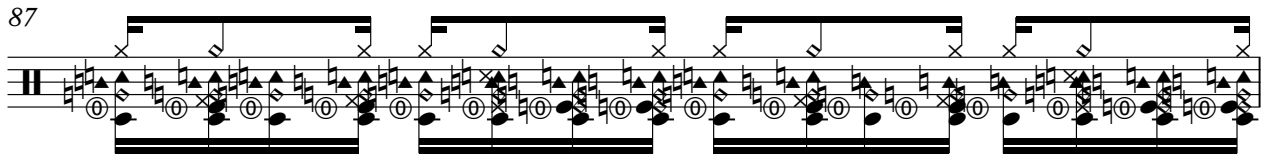

88

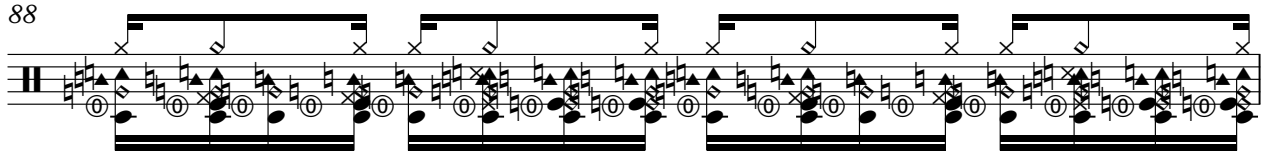

89

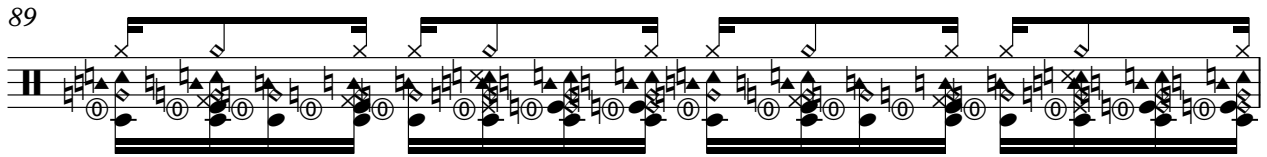

90

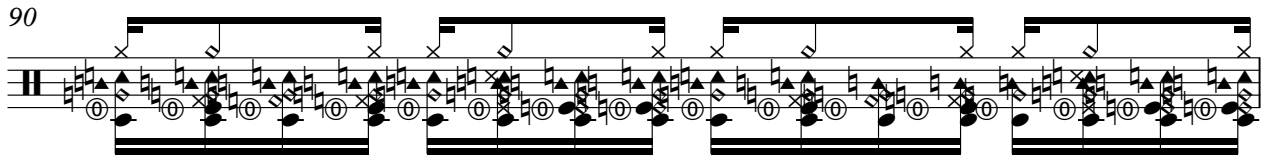

91

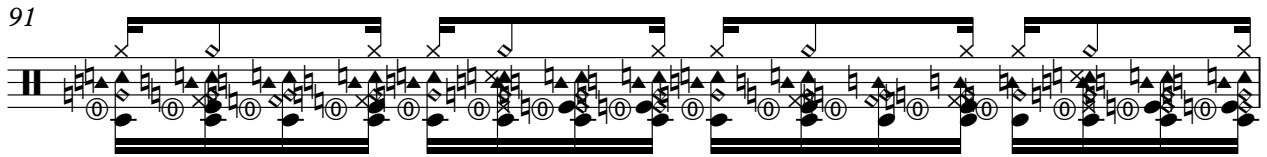

92

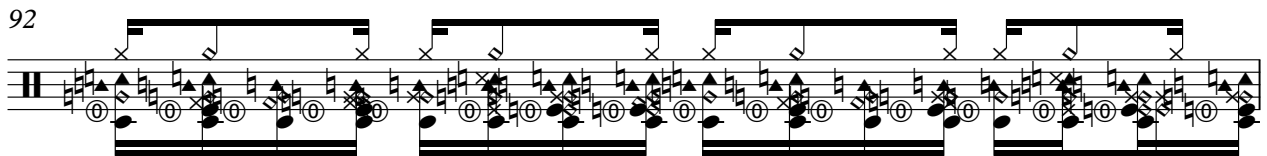

93

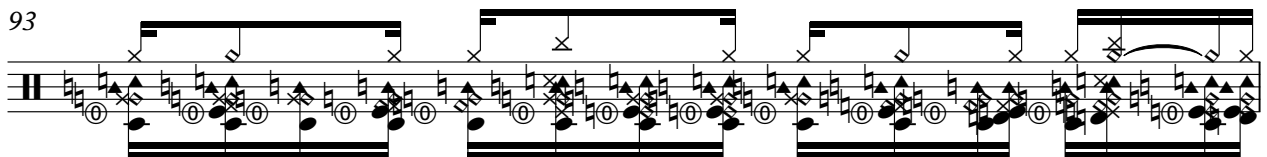

94

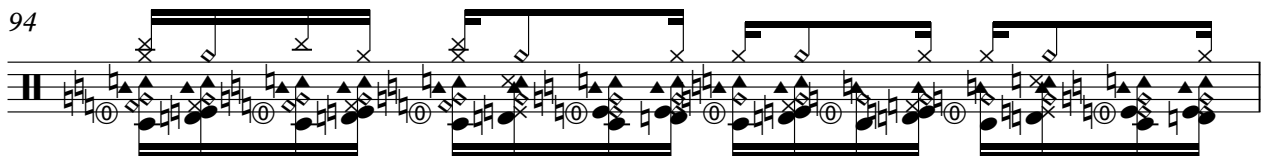

95

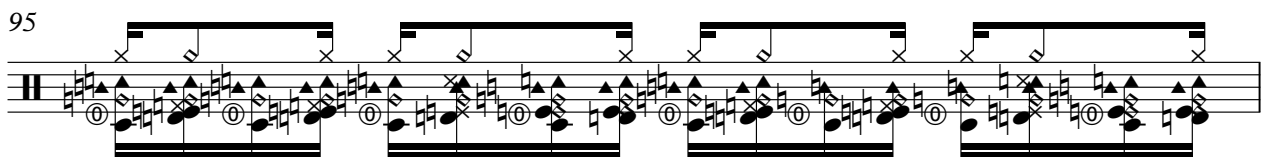

96

97

98

99

100

101

102

103

104

105

V.S.

106

107

108

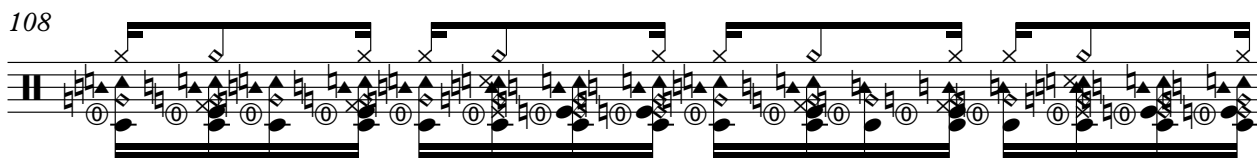

109

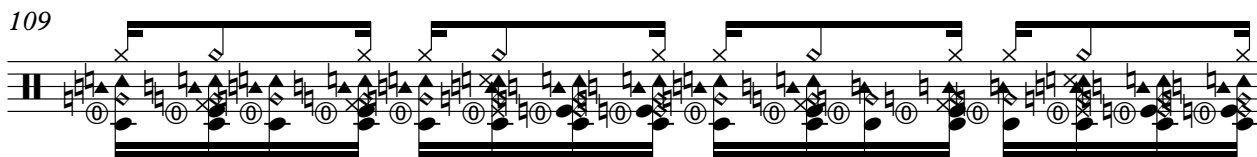

110

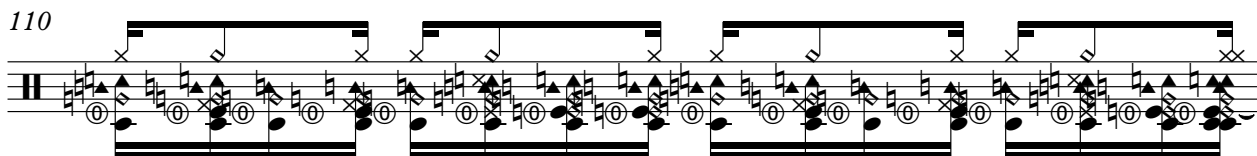

111

112

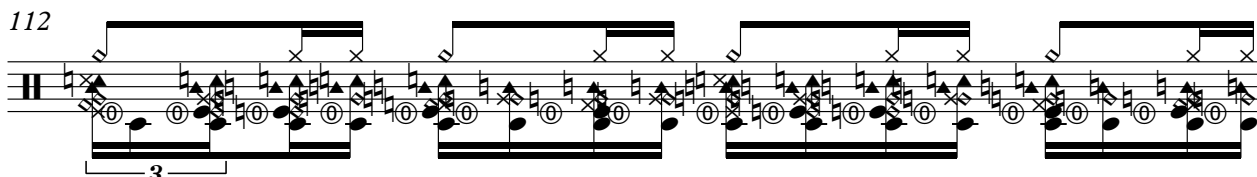

113

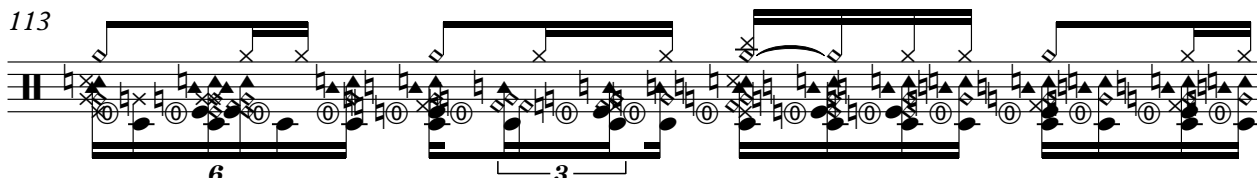

114

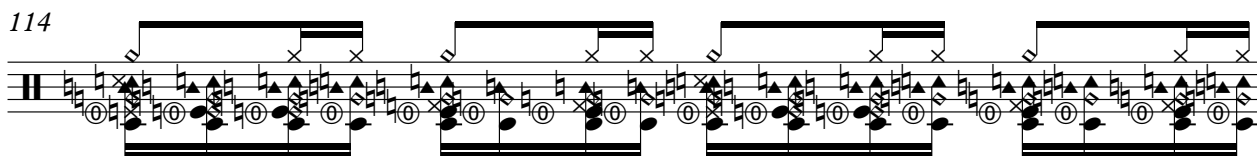

115

116

117

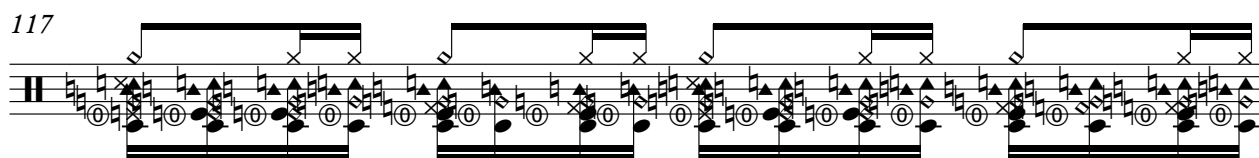

118

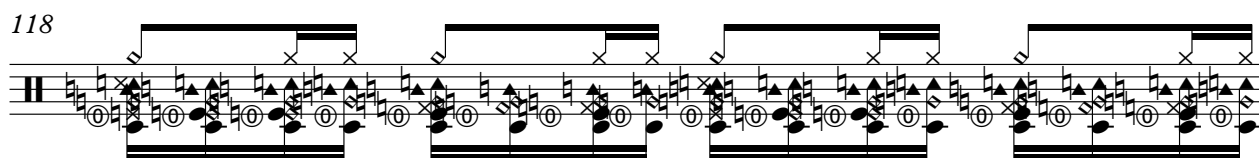

119

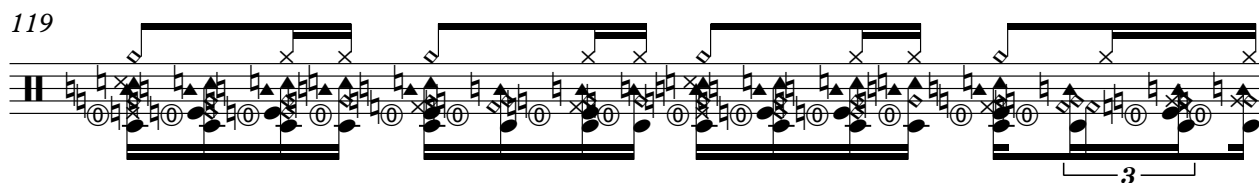

120

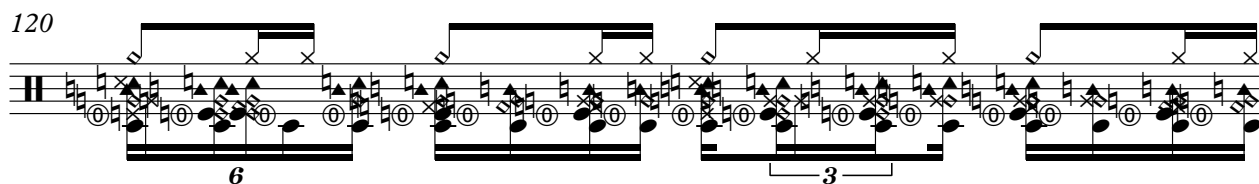

121

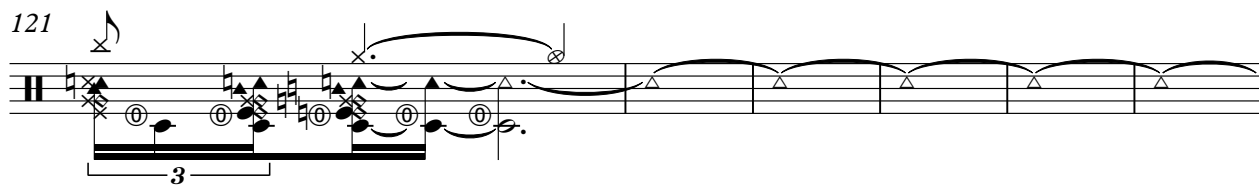

127

136

145

151

♩ = 126,000130

62

64

66

68

70

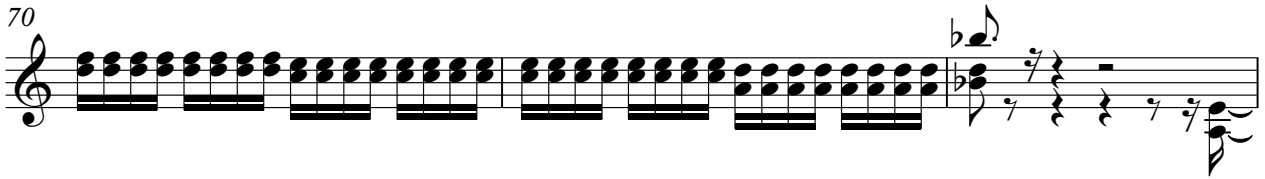

73

77

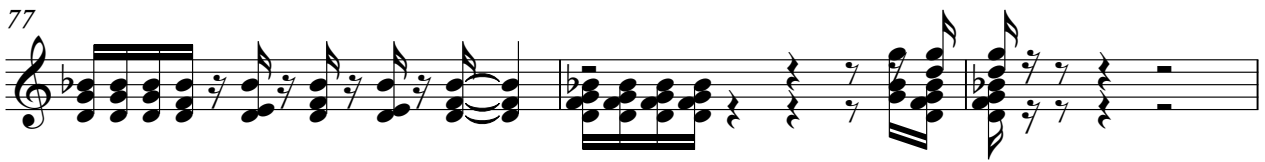

80

82

84

♩ = 126,000130

4

8

6

16

6

2

20

3

6

3

3

3

5

27

3

30

7

3

41

3

45

2

50

5

8

65

68

71

76

79

91

95

97

99

102

104

107

110

112

115

118

120

36

♩ = 126,000130

5

8

10

12

14

16

18

20

22

24

26

28

30

32

34

36

38

40

42

64

66

68

70

73

79

82

84

86

88

90

92

94

96

98

100

102

104

106

108

V.S.

110

112

114

116

118

120

35

Gilbert Montagn - Ma ch

Ac.Gtr 3

♩ = 126,000130

5

8

11

14

17

20

23

26

29

32

V.S.

102

105

108

111

114

117

120

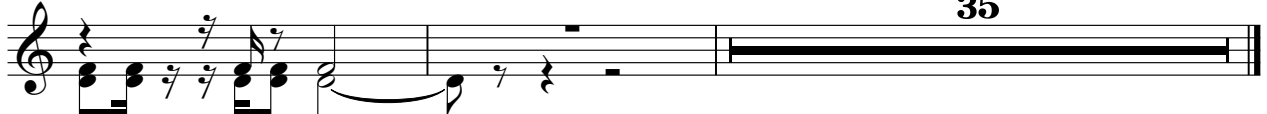

Gilbert Montagn - Ma ch

Ac.Gtr 4

♩ = 126,000130

Copyright

22

V.S.

64

66

68

70

72

74

76

78

80

82

V.S.

112

114

116

118

120

122

124

126

128

130

132

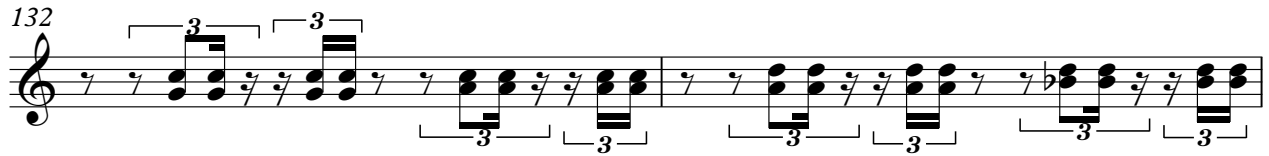

134

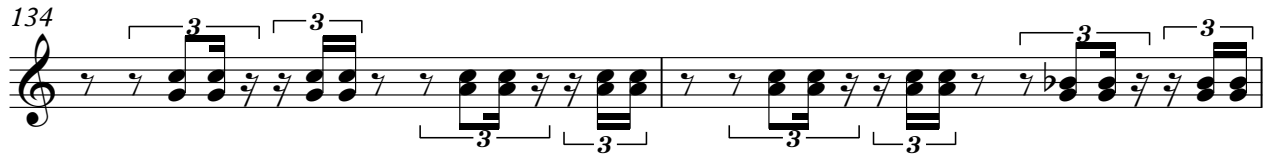

136

138

18

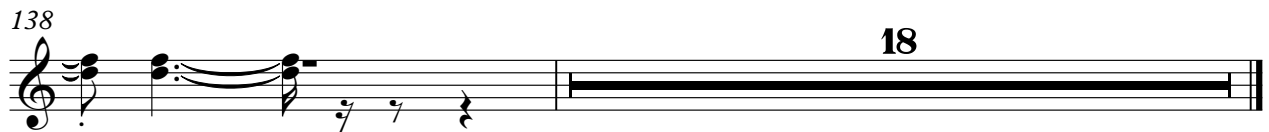

Choeurs

Gilbert Montagn - Ma ch

♩ = 126,000130

20

25

30

36

11

50

56

61

64

13

