

Gilbert Montagn - On va s`aimer 2

00:00:03:00
1.1.00
ON VA S'AIMER

♩ = 135,000137

Percussion

Melodic Toms

Rock Organ

Celesta

Synth Bass

Synth Bass

Tape Sampler Keyboard [Brass]

Tape Sampler Keyboard [Brass]

Tape Sampler Keyboard [Brass]

Tape Sampler Keyboard [Strings]

Solo

5

Perc.

S. Bass

Tape Smp. Brs

Tape Smp. Brs

Tape Smp. Brs

Tape Smp. Str

Solo

8

Perc.

S. Bass

Tape Smp. Brs

Tape Smp. Brs

Tape Smp. Brs

Tape Smp. Str

Solo

11

14

17

20

Perc. Vib. Organ S. Bass Solo

23

Perc. Vib. Organ S. Bass S. Bass Solo

26

Perc. Mel. Toms Vib. Organ S. Bass Tape Smp. Brs Tape Smp. Brs Tape Smp. Brs Tape Smp. Str Solo

29

Perc.

Vib.

Cel.

S. Bass

Tape Smp. Brs

Tape Smp. Brs

Tape Smp. Str

Solo

31

Perc.

Vib.

Cel.

S. Bass

Tape Smp. Brs

Tape Smp. Str

Solo

33

Perc.

Vib.

S. Bass

Tape Smp. Brs

Tape Smp. Brs

Tape Smp. Str

Solo

35

Perc.

Mel. Toms

Vib.

S. Bass

Tape Smp. Brs

Tape Smp. Brs

Tape Smp. Brs

Tape Smp. Str

Solo

37

39

41

Perc.

Vib.

S. Bass

Tape Smp. Brs

Tape Smp. Brs

Tape Smp. Brs

Tape Smp. Str

Solo

43

Perc.

Vib.

S. Bass

Tape Smp. Brs

Tape Smp. Brs

Tape Smp. Brs

Tape Smp. Str

Solo

45

Perc.

Vib.

Organ

S. Bass

Tape Smp. Brs

Tape Smp. Brs

Tape Smp. Brs

Tape Smp. Str

Solo

48

Perc.

Vib.

Organ

S. Bass

Solo

51

Perc. Vib. Organ S. Bass Solo

54

Perc. Vib. Organ S. Bass Solo

57

Perc. Vib. Organ S. Bass Solo

60

Perc. Mel. Toms Vib. Organ S. Bass S. Bass Tape Smp. Brs Tape Smp. Brs Tape Smp. Brs Tape Smp. Str Solo

63

65

67

Perc.

Vib.

S. Bass

Tape Smp. Brs

Tape Smp. Str

Solo

69

Perc.

Mel. Toms

Vib.

S. Bass

Tape Smp. Brs

Tape Smp. Brs

Tape Smp. Brs

Tape Smp. Str

Solo

71

73

75

77

79

Perc.

Vib.

Cel.

S. Bass

Tape Smp. Brs

Tape Smp. Brs

Tape Smp. Str

Solo

81

Perc.

Vib.

Cel.

S. Bass

Tape Smp. Brs

Tape Smp. Brs

Tape Smp. Str

Solo

83

85

87

89

91

93

95

Perc.

Vib.

Cel.

S. Bass

Tape Smp. Brs

Tape Smp. Brs

Tape Smp. Brs

Tape Smp. Str

Solo

97

Perc.

Vib.

Cel.

S. Bass

Tape Smp. Brs

Tape Smp. Brs

Tape Smp. Brs

Tape Smp. Str

Solo

99

101

103

105

107

Perc. Vib. S. Bass Tape Smp. Brs Tape Smp. Str Solo

109

Perc. Mel. Toms Vib. S. Bass Tape Smp. Brs Tape Smp. Brs Tape Smp. Brs Tape Smp. Str Solo

111

Perc. Mel. Toms Vib. Cel. S. Bass Tape Smp. Brs Tape Smp. Brs Tape Smp. Brs Tape Smp. Str Solo

115

117

Perc.

Mel. Toms

Vib.

S. Bass

Tape Smp. Brs

Tape Smp. Brs

Tape Smp. Brs

Tape Smp. Str

Solo

121

Perc. Mel. Toms Vib. Cel. S. Bass Tape Smp. Brs Tape Smp. Brs Tape Smp. Brs Tape Smp. Str Solo

123

Perc.

Mel. Toms

Vib.

S. Bass

Tape Smp. Brs

Tape Smp. Brs

Tape Smp. Brs

Tape Smp. Str

Solo

125

Perc.

Mel. Toms

Vib.

S. Bass

Tape Smp. Brs

Tape Smp. Brs

Tape Smp. Brs

Tape Smp. Str

Solo

127

129

131

133 $\text{♩} = 130,000137$

Perc. Mel. Toms Vib. Organ Cel. S. Bass S. Bass Tape Smp. Brs Tape Smp. Brs Tape Smp. Brs Tape Smp. Str Solo

$\text{♩} = 130,000137$

Percussion

Gilbert Montagn - On va s`aimer 2

♩ = 135,000137

6/4

6

10

14

18

22

26

29

31

33

V.S.

Percussion

35

37

39

41

43

45

48

52

56

60

63

65

67

69

71

73

75

77

79

81

V.S.

103

105

107

109

111

113

115

117

119

121

V.S.

Percussion

123

125

127

129

131

133

Melodic Toms

Gilbert Montagn - On va s`aimer 2

♩ = 135,000137

24 8

36 25 8 7

78 7 7 7

102 7

115

122

128

135 ♩ = 130,000137

Vibraphone

Gilbert Montagn - On va s`aimer 2

♩ = 135,000137

10

14

19

24

29

33

37

41

45

50

3

V.S.

Vibraphone

55

61

65

69

73

77

81

85

89

93

Vibraphone

96

99

103

106

109

113

116

120

124

127

4

Vibraphone

♩ = 130,000137

133

♩ = 135,000137

9

16

24

19

48

56

61

73

135 ♩ = 130,000137

Celesta

Gilbert Montagn - On va s`aimer 2

♩ = 135,000137

27

32 5

40 24

67 5 5

80 5

89 5

98 5

107 5 5

120 5

128 4

2

Celesta

135  = 130,000137

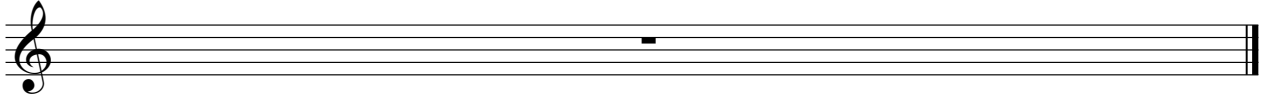

34

37

39

41

43

45

48

51

54

57

60

62

64

66

69

72

74

77

80

82

V.S.

85

88

90

93

96

98

101

104

106

109

112

114

117

120

122

125

128

130

132

135 ♩ = 130,000137

Synth Bass

Gilbert Montagn - On va s`aimer 2

♩ = 135,000137

23

26

34 **74**

135 ♩ = 130,000137

Gilbert Montagn - On va s`aimer 2
Tape Sampler Keyboard [Brass]

♩ = 135,000137

6

10 **15**

28

32

36

40

43 **15**

61

65

69

73

77

81

84

88

91

94

Tape Sampler Keyboard [Brass]

132

135 = 130,000137

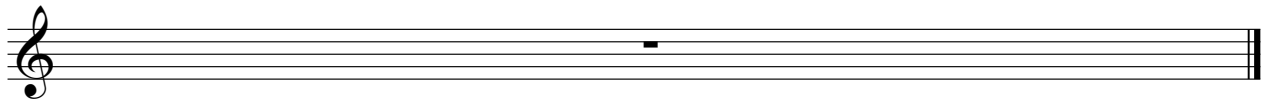

Gilbert Montagn - On va s`aimer 2
Tape Sampler Keyboard [Brass]

♩ = 135,000137

8 17 6

34 6

44 14

62 6 6

77 6

87 6

97

100 6

109

114

118

123

127

131

135 ♩ = 130,000137

Gilbert Montagn - On va s`aimer 2
Tape Sampler Keyboard [Brass]

♩ = 135,000137

7 18

29 4

38 3

46 16 4

70 4

79 4

86 3

Tape Sampler Keyboard [Brass]

93

96

99

106

113

116

119

122

125

128

131

135 ♩ = 130,000137

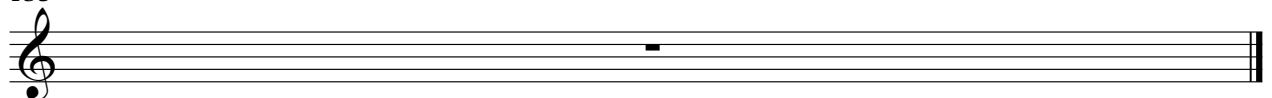

Gilbert Montagn - On va s`aimer 2
Tape Sampler Keyboard [Strings]

♩ = 135,000137

62

67

72

76

81

86

91

95

99

103

108

113

118

123

127

131

135 ♩ = 130,000137

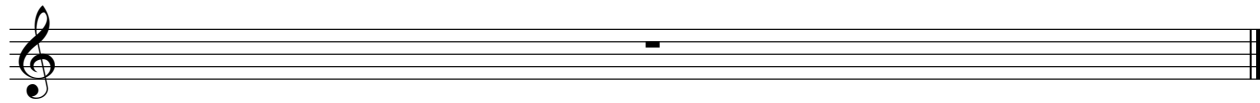

Gilbert Montagn - On va s`aimer 2

Solo

♩ = 135,000137

5

9

15

20

24

27

30

32

34

V.S.

37

40

44

50

55

59

62

65

68

71

74

77

79

81

83

85

87

89

91

93

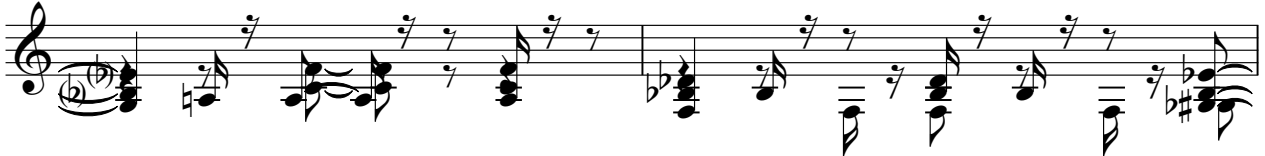

V.S.

95

97

99

101

103

105

107

109

111

113

115

117

119

121

123

125

127

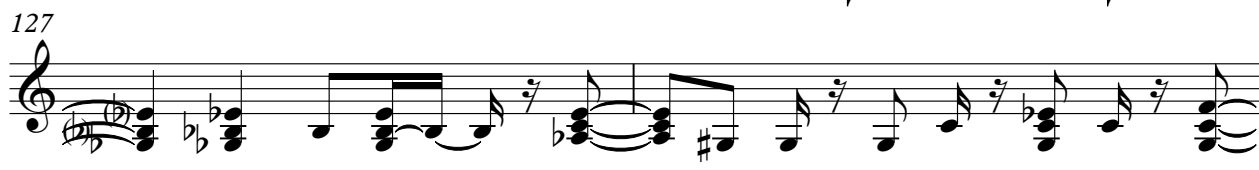

129

131

133

V.S.

6

Solo

135 ♩ = 130,000137

