

Gilbert Orlandi - Woman In My Eyes

♩ = 100,000000

Drums

Guitar

Pick Bass

Perc Organ

Charang

Charang

Rain FX

New Age

Piano Brite

7

Drums

Guitar

Pick Bass

Perc Organ

Charang

Charang

New Age

Piano Brite

13

Drums

Guitar

Pick Bass

Perc Organ

Charang

Charang

New Age

Piano Brite

19

Sax Alto

Drums

Guitar

Pick Bass

Perc Organ

Charang

Charang

New Age

Piano Brite

25

Sax Alto

Drums

Guitar

Pick Bass

Perc Organ

Charang

Charang

New Age

Piano Brite

31

Sax Alto

Drums

Guitar

Pick Bass

Perc Organ

Charang

Charang

New Age

Piano Brite

36

Sax Alto

Drums

Guitar

Pick Bass

Perc Organ

Charang

Charang

New Age

Piano Brite

40

Sax Alto

Drums

Guitar

Pick Bass

Perc Organ

Charang

Charang

New Age

Piano Brite

44

Sax Alto

Drums

Guitar

Pick Bass

Perc Organ

Charang

Charang

New Age

Piano Brite

48

Sax Alto

Drums

Guitar

Pick Bass

Perc Organ

Charang

Charang

New Age

Piano Brite

52

Sax Alto

Drums

Guitar

Pick Bass

Perc Organ

Charang

Charang

New Age

Piano Brite

58

Sax Alto

Drums

Guitar

Pick Bass

Perc Organ

Charang

Charang

Rain FX

New Age

Piano Brite

64

Drums

Guitar

Pick Bass

Perc Organ

Charang

Charang

Rain FX

New Age

Piano Brite

70

Drums

Guitar

Pick Bass

Perc Organ

Charang

Charang

Rain FX

New Age

Piano Brite

76

Sax Alto

Drums

Guitar

Pick Bass

Perc Organ

Charang

Charang

New Age

Piano Brite

82

Sax Alto

Drums

Guitar

Pick Bass

Charang

New Age

Piano Brite

86

Gilbert Orlandi - Woman In My Eyes

Sax Alto

♩ = 100,000000

21

25

29

3

36

40

44

48

52

4

60

16

2

Sax Alto

79

83

86

Gilbert Orlandi - Woman In My Eyes

Drums

$\text{♩} = 100,000000$

6

10

14

18

22

28

34

38

42

V.S.

46

50

55

60

64

68

72

76

81

86

	19 19 19 19 19 19 19 19	15 15 15 15 15 15 15 15	12 12 12 12 12 12 12 12	19 19 19 19 19 19 19 19
T	20 20 20 20 20 20 20 20	15 15 15 15 15 15 15 15	13 13 13 13 13 13 13 13	20 20 20 20 20 20 20 20
A	10 10 19 10 10 10 10 10	7 7 7 7 7 7 7 7	5 5 5 5 5 5 5 5	19 19 19 19 19 19 19 19
B	7	0	0 3 3	3 2

38

	19 19 19 19 19 19 19 19	15 15 15 15 15 15 15 15	12 12 12 12 12 12 12 12	19 19 19 19 19 19 19 19
T	20 20 20 20 20 20 20 20	15 15 15 15 15 15 15 15	13 13 13 13 13 13 13 13	20 20 20 20 20 20 20 20
A	10 10 19 10 10 10 10 10	7 7 7 7 7 7 7 7	5 5 5 5 5 5 5 5	19 19 19 19 19 19 19 19
B	7	0	0 3 3	3 2

42

	19 19 19 19 19 19 19 19	15 15 15 15 15 15 15 15	12 12 12 12 12 12 12 12	19 19 19 19 19 19 19 19
T	20 20 20 20 20 20 20 20	15 15 15 15 15 15 15 15	13 13 13 13 13 13 13 13	20 20 20 20 20 20 20 20
A	10 10 19 10 10 10 10 10	7 7 7 7 7 7 7 7	5 5 5 5 5 5 5 5	19 19 19 19 19 19 19 19
B	7	0	0 3 3	3 2

46

	19 19 19 19 19 19 19 19	15 15 15 15 15 15 15 15	12 12 12 12 12 12 12 12	19 19 19 19 19 19 19 19
T	20 20 20 20 20 20 20 20	15 15 15 15 15 15 15 15	13 13 13 13 13 13 13 13	20 20 20 20 20 20 20 20
A	10 10 19 10 10 10 10 10	7 7 7 7 7 7 7 7	5 5 5 5 5 5 5 5	19 19 19 19 19 19 19 19
B	7	0	0 3 3	3 2

50

	19 19 19 19 19 19 19 19	15 15 15 15 15 15 15 15	19 19 19 19 15 15 15 15	15 17	17 19
T	20 20 20 20 20 20 20 20	15 15 15 15 15 15 15 15	16 16 16 16 17 17 17 17	17 17	17 20
A	10 10 19 10 10 10 10 10	7 7 7 7 7 7 7 7	8 8 8 8 17 17 17 17	2 5	5 19
B	7	0	6 7 3	2 3 0 0	3 0 3 0

55

	19 19 19 19 15 15 15 15	15 17	17 19	2		22 15
T	16 16 16 16 17 17 17 17	17 17	17 20			20 18
A	8 8 8 8 17 17 17 17	17 5	17 19			19 16
B	2	2 3 0 0	3 0 3	-----		21 15

62

	15 8 10 8 7 5	19 19 19 19 19 19 19 19	15 15 15 15 15 15 15 15	12 12 12 12 12 12 12 12
T	18 20 20 20 20 20 20 20	10 10 19 10 10 10 10 10	7 7 7 7 7 7 7 7	13 13 13 13 13 13 13 13
A	15 17	9 0 5	0 7	5 5 5 5 5 5 5 5
B	3	7 10	9	0 3 3

66

	19 19 19 19 19 19 19 19	19 19 19 19 19 19 19 19	15 15 15 15 15 15 15 15	12 12 12 12 12 12 12 12
T	20 20 20 20 20 20 20 20	10 10 19 10 10 10 10 10	7 7 7 7 7 7 7 7	13 13 13 13 13 13 13 13
A	19 19 19 19 19 19 19 19	10 10 19 10 10 10 10 10	7 7 7 7 7 7 7 7	5 5 5 5 5 5 5 5
B	0	2 7 10	9	0 3 3

70

	19 19 19 19 19 19 19 19	19 19 19 19 19 19 19 19	15 15 15 15 15 15 15 15	12 12 12 12 12 12 12 12
T	20 20 20 20 20 20 20 20	10 10 19 10 10 10 10 10	7 7 7 7 7 7 7 7	13 13 13 13 13 13 13 13
A	19 19 19 19 19 19 19 19	10 10 19 10 10 10 10 10	7 7 7 7 7 7 7 7	5 5 5 5 5 5 5 5
B	0	2 7 10	9	0 3 3

74

	19 19 19 19 19 19 19 19	19 19 19 19 19 19 19 19	15 15 15 15 15 15 15 15	12 12 12 12 12 12 12 12
T	20 20 20 20 20 20 20 20	10 10 19 10 10 10 10 10	7 7 7 7 7 7 7 7	13 13 13 13 13 13 13 13
A	19 19 19 19 19 19 19 19	10 10 19 10 10 10 10 10	7 7 7 7 7 7 7 7	5 5 5 5 5 5 5 5
B	0	2 7 10	9	0 3 3

	19	19	19	19	19	19	19	19	19	19	19	19	15	15	15	15	15	17	17	19	
T	20	20	20	20	20	20	20	20	16	16	16	16	17	17	17	17	17	17	17	20	
A	19	19	19	19	19	19	19	19	8	8	8	8	17	17	17	17	17	5	5	19	
B	0							2					2				2	3	0	0	
		3				2			6	7			3						3	0	3

	19	19	19	19	15	15	15	15	15	17	17	19	
T	16	16	16	16	17	17	17	17	17	17	17	20	
A	8	8	8	8	17	17	17	17	17	5	5	19	
B				2					2	3	0	0	
	6		7			3					3	0	3

		8	12	8	15	12	8	10	15	15
T								12	15	15
A					2			12	16	16
B		3							17	17
			3					3	2	2

Gilbert Orlandi - Woman In My Eyes

Pick Bass

♩ = 100,000000

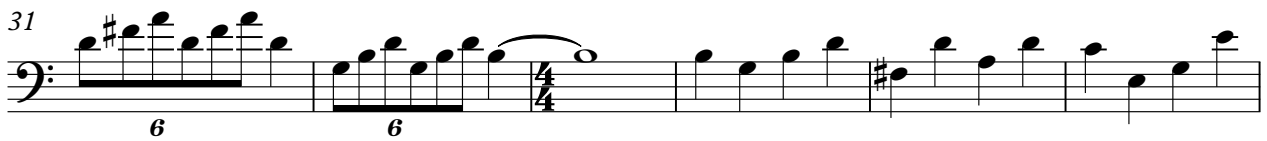

V.S.

Pick Bass

61

67

73

79

85

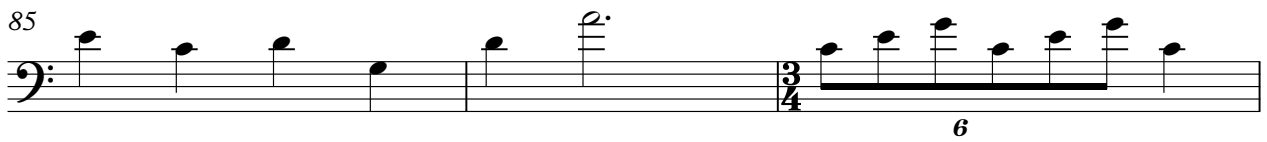

88

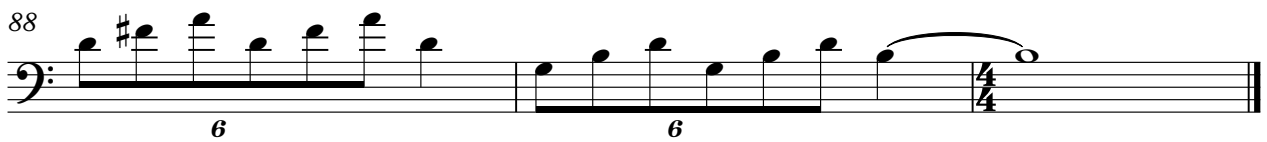

Gilbert Orlandi - Woman In My Eyes

Perc Organ

♩ = 100,000000

5

11

17

22

8

35

41

47

52

56

3

2

Perc Organ

63

69

75

79

8

Gilbert Orlandi - Woman In My Eyes

Charang

♩ = 100,000000

5

11

17

22

8

35

41

47

52

56

3

2

Charang

63

69

75

79

8

Gilbert Orlandi - Woman In My Eyes

Charang

♩ = 100,000000

8

17

24

30

39

48

55

61

69

V.S.

2

Charang

78

84

♩ = 100,000000

26

30

3 30

65

2

71

2

75

12

♩ = 100,000000

5

11

17

22

26

31

36

39

42

45

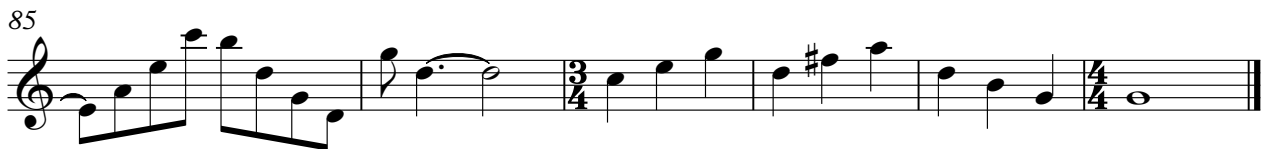
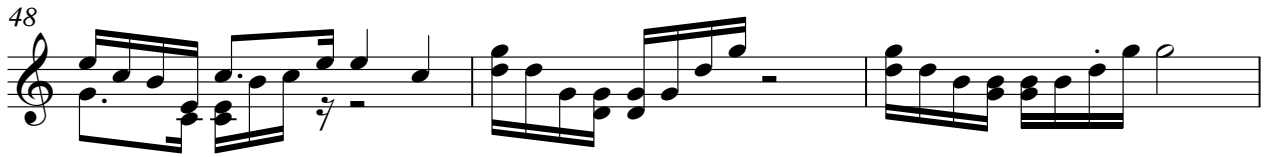

Gilbert Orlandi - Woman In My Eyes

Piano Brite

♩ = 100,000000

8

17

24

30

39

48

55

61

69

V.S.

2

Piano Brite

78

84
