

Gilbert O'sullivan - Alone Again (Naturally)

♩ = 85,000046

Percussion

Acoustic Bass

untitled

♩ = 85,000046

4

Perc.

Kora

Kora

A. Bass

Lead 3

untitled

6

Perc.

Kora

Kora

A. Bass

Lead 3

untitled

8

Perc.

Kora

Kora

A. Bass

Lead 3

untitled

10

Perc.

Kora

Kora

A. Bass

Lead 3

untitled

11

Perc.

Kora

Kora

A. Bass

Lead 3

untitled

13

Perc.

Kora

Kora

A. Bass

Lead 3

untitled

15

Perc.

Kora

Kora

A. Bass

Lead 3

untitled

16

Perc.

Kora

Kora

A. Bass

Lead 3

untitled

17

Perc.

Kora

Kora

A. Bass

Lead 3

untitled

6

18

Perc.

Kora

Kora

A. Bass

Lead 3

untitled

19

Perc.

Kora

Kora

A. Bass

Lead 3

untitled

20

Perc.

Kora

Kora

A. Bass

Lead 3

untitled

21

Perc.

Kora

Kora

A. Bass

Lead 3

Vc.

untitled

23

Perc. Kora Kora A. Bass Lead 3 Vc. untitled

25

Perc. Kora Kora A. Bass Lead 3 Vc. untitled

26

Perc.

Kora

Kora

A. Bass

Lead 3

Vc.

untitled

27

Perc.

Kora

Kora

A. Bass

Lead 3

Vc.

untitled

29

Perc. Kora Kora A. Bass Lead 3 Vc. untitled

31

Perc. Kora Kora A. Bass Lead 3 Vc. untitled

32

Perc. Kora Kora A. Bass Lead 3 Vc. untitled

33

Perc. Kora Kora A. Bass Lead 3 Vc. untitled

34

35

36

Perc.

Kora

Kora

A. Bass

Lead 3

Vc.

untitled

3

37

Hn.

Perc.

Kora

Kora

A. Bass

Lead 3

Vc.

untitled

39

Hn.

Perc.

Kora

Kora

A. Bass

Lead 3

untitled

41

Hn.

Perc.

Kora

Kora

A. Bass

Lead 3

untitled

43

Hn.

Perc.

Kora

Kora

Kora

A. Bass

Lead 3

Vc.

untitled

45

Perc.

Kora

Kora

Kora

A. Bass

Vc.

untitled

47

Perc.

Kora

Kora

Kora

A. Bass

Vc.

untitled

==

49

Hn.

Perc.

Kora

Kora

Kora

A. Bass

Vc.

untitled

51

Hn.

Perc.

Kora

Kora

Kora

A. Bass

Vc.

untitled

53

Hn.

Perc.

Kora

Kora

Kora

A. Bass

Vc.

untitled

54

Perc.

Kora

Kora

Kora

A. Bass

Vc.

untitled

55

Perc.

Kora

Kora

Kora

A. Bass

Vc.

untitled

56

Perc.

Kora

Kora

Kora

A. Bass

Lead 3

Vc.

untitled

3

==

58

Perc.

Kora

Kora

A. Bass

Lead 3

untitled

3

59

Perc. Kora Kora A. Bass Lead 3 Vc. untitled

This section of the score covers measures 59 and 60. It features a percussion part with a steady rhythmic pattern of eighth notes. The two Kora parts play complex, interlocking rhythmic patterns. The A. Bass part provides a melodic line with some rests. Lead 3 has a melodic line with some rests. The Vc. part has a long, sustained chord. The untitled part has a complex, multi-voice texture.

61

Hn. Perc. Kora Kora A. Bass Lead 3 Vc. untitled

This section of the score covers measures 61 and 62. It features a horn part with a melodic line. The percussion part continues with its rhythmic pattern. The two Kora parts play complex, interlocking rhythmic patterns. The A. Bass part provides a melodic line. Lead 3 has a melodic line. The Vc. part has a long, sustained chord. The untitled part has a complex, multi-voice texture.

63

Hn.

Perc.

Kora

Kora

A. Bass

Lead 3

Vc.

untitled

64

Hn.

Perc.

Kora

Kora

A. Bass

Lead 3

Vc.

untitled

65

Hn.

Perc.

Kora

Kora

A. Bass

Lead 3

Vc.

untitled

66

Hn.

Perc.

Kora

Kora

A. Bass

Lead 3

Vc.

untitled

Detailed description of the musical score: The score is for measures 66-70. The Horn part (Hn.) features a long, sustained note in measure 66, followed by a melodic phrase in measure 67. The Percussion part (Perc.) consists of a rhythmic pattern of eighth notes with 'x' marks above them, indicating a specific sound effect. The two Kora parts play a melodic line with a mix of eighth and sixteenth notes. The A. Bass part provides a simple harmonic accompaniment. The Lead 3 part has a melodic line with some grace notes. The Vc. part has a long, sustained note. The untitled part at the bottom shows a complex chordal texture with many notes.

67

Hn.

Perc.

Kora

Kora

A. Bass

Lead 3

Vc.

untitled

3

68

Hn.

Perc.

Kora

Kora

A. Bass

Lead 3

Vc.

untitled

Detailed description of the musical score: The score is for page 26, starting at measure 68. It consists of eight staves. The Horn (Hn.) part is in treble clef with a key signature of one flat and a common time signature. The Percussion (Perc.) part is in a standard percussion clef. The two Kora parts are in treble clef with a key signature of one flat. The A. Bass part is in bass clef with a key signature of one flat. The Lead 3 part is in treble clef with a key signature of one flat and includes a triplet of eighth notes. The Vc. part is in bass clef with a key signature of one flat and features a long multi-measure rest. The untitled part at the bottom is in treble clef with a key signature of one flat and contains a complex multi-measure rest.

69

Hn.

Perc.

Kora

Kora

A. Bass

Lead 3

Vc.

untitled

70

Hn.

Perc.

Kora

Kora

A. Bass

Lead 3

Vc.

untitled

Detailed description of the musical score: The score is for page 28, starting at measure 70. It features seven staves. The Horn (Hn.) part is in the upper register, starting with a half rest followed by a quarter note G4, a quarter rest, and a quarter note F#4. The Percussion (Perc.) part uses a snare drum (II) and features a rhythmic pattern of eighth notes with accents. The two Kora parts are in the upper register, with the top Kora playing chords and the bottom Kora playing a melodic line. The A. Bass part is in the lower register, playing a simple bass line. The Lead 3 part is in the upper register, playing a melodic line. The Vc. part is in the lower register, playing a sustained chord with a melodic line. The untitled part is in the upper register, playing a complex melodic line with many notes.

71

Hn.

Perc.

Kora

Kora

A. Bass

Lead 3

Vc.

untitled

3

72

Hn.

Perc.

Kora

Kora

A. Bass

Lead 3

Vc.

untitled

74

Perc.

Kora

Kora

A. Bass

Lead 3

Vc.

untitled

75

Perc.

Kora

Kora

A. Bass

Lead 3

Vc.

untitled

83, 84, 85, 86, 87, 88, 89, 90, 91, 92, 93, 94, 95, 96

76

Hn.

Perc.

Kora

Kora

A. Bass

Lead 3

Vc.

untitled

79, 80, 81, 82, 83, 84, 85, 86, 87, 88, 89, 90, 91, 92, 93, 94, 95, 96

77  $\text{♩} = 56,000031$

Hn.

Kora

A. Bass

Lead 3

Vc.  $\text{♩} = 56,000031$

untitled

Horn in F

Gilbert O` Sullivan - Alone Again (Naturally)

♩ = 85,000046

36

42

5

52

7

64

3

69

2

75

031

Gilbert O`sullivan - Alone Again (Naturally)

Percussion

♩ = 85,000046

5

9

13

17

21

25

29

33

37

V.S.

Percussion

41

45

49

53

57

61

65

69

73

75

Gilbert O` sullivan - Alone Again (Naturally)

Kora

♩ = 85,000046

4

8

11

13

16

18

20

22

24

27

V.S.

52

55

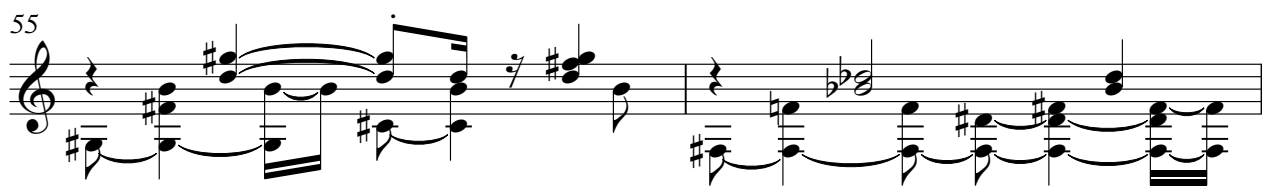

57

59

61

64

66

68

71

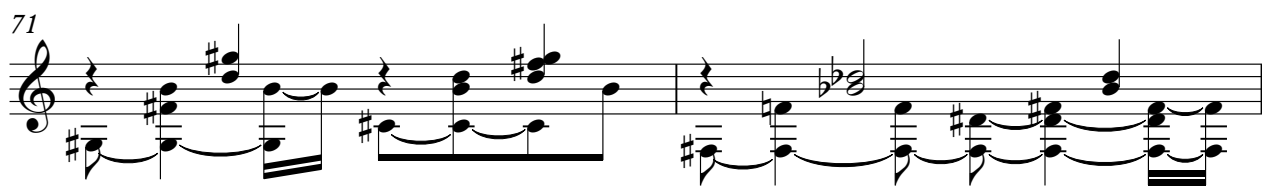

73

V.S.

4

Kora

75

Gilbert O'sullivan - Alone Again (Naturally)

Kora

♩ = 85,000046

4

7

9

11

13

15

16

17

18

20

V.S.

22

24

26

28

30

32

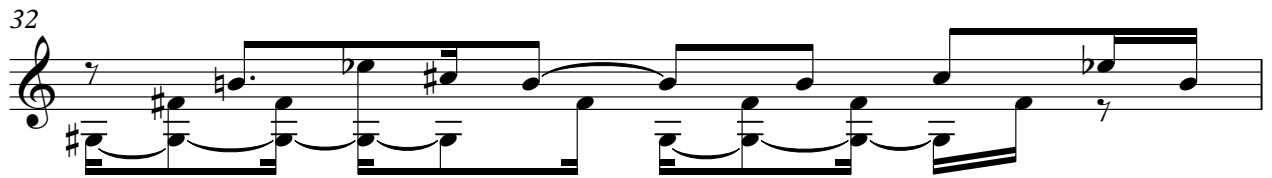

33

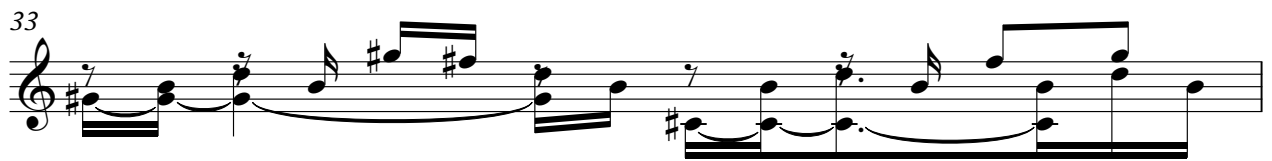

34

36

38

41

43

45

47

49

51

53

54

55

56

V.S.

58

60

62

64

66

68

70

71

72

74

Kora

75

83400068200068200068200068200069

76

79200068200068200068200068200069

# Gilbert O'sullivan - Alone Again (Naturally)

Kora

♩ = 85,000046

42

46

49

52

55

58

17

3

# Gilbert O'sullivan - Alone Again (Naturally)

Acoustic Bass

♩ = 85,000046

6

11

15

19

23

27

31

35

39

V.S.

43

47

51

55

59

63

67

71

75

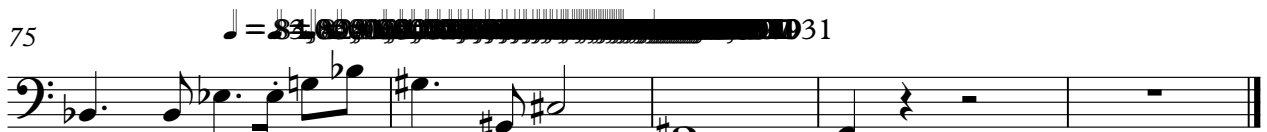

Gilbert O'sullivan - Alone Again (Naturally)

Lead 3 (Calliope)

♩ = 85,000046

4

8

11

14

18

21

24

27

30

34

3

V.S.

Lead 3 (Calliope)

37

40

44

**13**

60

63

66

70

74

76

♩ = 84, 85, 86, 87, 88, 89, 90, 91, 92, 93, 94, 95, 96, 97, 98, 99, 100

9000031

♩ = 85,000046

4

6

8

10

11

13

15

17

19

V.S.

21

23

25

27

29

31

33

35

37

39

V.S.

61

63

65

67

69

71

74

76

83, 84, 85, 86, 87, 88, 89, 90, 91, 92, 93, 94, 95, 96, 97, 98, 99, 100