

Avril Lavigne - Together

♩ = 80,000000

Drums-5
Drums-2
Drums
Staff-8
Staff-3
Staff-4
Staff-5

♩ = 80,000000

Staff-3
Staff-4
Staff-5

2

♩ = 80,000000

(C) 2005 MJV

2

3

Staff-3

Staff-4

Staff-5

5

Drums-5

Drums

Staff-8

Staff-1

Staff-4

Staff-5

6

Drums-5

Drums

Staff-8

Staff-1

Staff-4

Staff-5

7

Drums-5

Drums

Staff-8

Staff-3

Staff-1

Staff-6

Staff-4

Staff-5

9

Drums-5

Drums

Staff-8

Staff-1

Staff-4

Staff-5

10

Drums-5

Drums

Staff-8

Staff-1

Staff-4

Staff-5

11

Drums-5

Drums

Staff-8

Staff-1

Staff-4

Staff-5

12

14

Drums-5

Drums-2

Drums

Staff-8

Staff-1

Staff-7

Staff-4

Staff-5

16

Drums-5

Drums-2

Drums

Staff-10

Staff-8

Staff-1

Staff-2

Staff-7

Staff-6

Staff-4

Staff-5

18

Drums-5

Drums-2

Drums

Staff-10

Staff-8

Staff-1

Staff-2

Staff-7

Staff-6

Staff-4

Staff-5

1 1 1 1 1 1 1 1 1 1 1 1 1 1 1 1 3 3 3 3 3 3 3 3 0 0 0 0 0 0 0 0 3 3 3 3 3 3 3 3 6 6 6 6 6 6 6 6 6 6 6 6 6 6 6 6 6 6

20

Drums-5

Drums-2

Drums

Staff-10
T
A
B
1 1 1 1 1 1 1 1 1 1 1

Staff-8

Staff-3

Staff-1

Staff-2

Staff-7

Staff-6

Staff-4

Staff-5

23

Drums-5
Drums-2
Drums
Staff-3
Staff-4
Staff-5

This block contains the musical notation for measures 23 and 24. It features six staves: three for drums (Drums-5, Drums-2, Drums) and three for melodic instruments (Staff-3, Staff-4, Staff-5). The drum parts include various rhythmic patterns such as eighth notes, quarter notes, and sixteenth notes. The melodic staves contain eighth and quarter notes, some with slurs and accents. A double bar line is present at the end of measure 24.

24

Drums-5
Drums-2
Drums
Staff-8
Staff-1
Staff-4
Staff-5

This block contains the musical notation for measures 24 and 25. It features seven staves: three for drums (Drums-5, Drums-2, Drums) and four for melodic instruments (Staff-8, Staff-1, Staff-4, Staff-5). The drum parts continue with rhythmic patterns, including some with 'x' marks indicating specific drum sounds. The melodic staves contain eighth and quarter notes, with some slurs and accents. A double bar line is present at the end of measure 25.

25

26

Drums-5

Drums-2

Drums

Staff-8

Staff-1

Staff-4

Staff-5

27

Drums-5

Drums-2

Drums

Staff-8

Staff-3

Staff-1

Staff-7

Staff-6

Staff-4

Staff-5

29

Drums-5

Drums-2

Drums

Staff-8

Staff-1

Staff-7

Staff-4

Staff-5

31

Drums-5

Drums-2

Drums

Staff-10

Staff-8

Staff-1

Staff-2

Staff-7

Staff-6

Staff-4

Staff-5

33

35

Drums-5

Drums-2

Drums

Staff-10

Staff-8

Staff-1

Staff-2

Staff-7

Staff-6

Staff-4

Staff-5

38

Drums-5

Drums-2

Drums

Staff-1

Staff-2

Staff-5

40

Drums-5

Drums-2

Drums

Staff-1

Staff-2

Staff-5

42

Drums-5

Drums-2

Drums

Staff-10

Staff-1

Staff-2

Staff-11

Staff-5

T			
A		0	0
B		3	3

44

Drums-5

Drums-2

Drums

Staff-10

Staff-8

Staff-3

Staff-1

Staff-7

Staff-4

Staff-5

- Staff-10:** A guitar tab with three strings labeled T, A, and B. The fret numbers are: T (0, 0, 3, 3, 3, 3), A (0, 0, 1, 1, 3, 3), and B (3, 3, 6, 6, 1, 1, 1, 1).

46

Drums-5

Drums-2

Drums

Staff-10

T	0	0			3	3		
A	0	0			3	3	3	3
B	3	3	6	6	1	1	3	3
			6	6	1	1	1	1

Staff-8

Staff-3

Staff-1

Staff-7

Staff-4

Staff-5

48

- **Drums-5**: Features a snare drum line with a mix of eighth and sixteenth notes, including a triplet of eighth notes.
- **Drums-2**: Shows a hi-hat pattern with eighth notes and a snare line with eighth notes.
- **Drums**: A bass drum line with eighth notes.

50

Drums-5

Drums-2

Drums

Staff-10

Staff-8

Staff-3

Staff-1

Staff-2

Staff-7

Staff-6

Staff-4

Staff-5

52

Drums-5

Drums-2

Drums

Staff-10

Staff-8

Staff-1

Staff-2

Staff-7

Staff-6

Staff-4

Staff-5

Staff-10 tablature:
T A 0 0 0 0 0 0 0 0
B 3 3 3 3 3 3 3 3 6 6 6 6 6 6 6 6 1 1 1 1 1 1 1 1 3 3 3 3 3 3 3 3
6 6 6 6 6 6 6 6 1 1 1 1 1 1 1 1

54

56

Drums-5

Drums-2

Drums

Staff-10

Staff-8

Staff-1

Staff-2

Staff-7

Staff-6

Staff-4

Staff-5

Staff-10 tablature:
A: 0 0 0 0 0 0 0 0
B: 3 3 3 3 3 3 3 3 6 6 6 6 6 6 6 6 1 1 1 1 1 1 1 1 1 1 1 1 1 1 1 1 3 3 3 3 3 3 3 3 1 1 1 1 1 1 1 1

58

Drums-5

Drums-2

Drums

Staff-10

Staff-8

Staff-3

Staff-1

Staff-2

Staff-7

Staff-6

Staff-4

Staff-5

T
A 0 0 0 0 0 0 0 0
B 3 3 3 3 3 3 3 3 6 6 6 6 6 6 6 6 1 1 1 1 1 1 1 1 1 1 1 1 1 1 1 1 3 3 3 3 3 3 3 3

60

Drums-5

Drums-2

Drums

Staff-10

Staff-8

Staff-3

Staff-1

Staff-2

Staff-7

Staff-6

Staff-4

Staff-5

Staff-10 guitar tablature:
T A 0 0 0 0 0 0 0 0
B 3 3 3 3 3 3 3 3 6 6 6 6 6 6 6 6 1 1 1 1 1 1 1 1 3 3 3 3 3 3 3 3 1 1 1 1 1 1 1 1

62

Drums-5

Drums-2

Drums

Staff-10

T	0	0	0	0	0	0	0	0								
A	0	0	0	0	0	0	0	0	6	6	6	6	6	6	6	6
B	3	3	3	3	3	3	3	3	6	6	6	6	6	6	6	6

Staff-8

Staff-3

Staff-1

Staff-2

Staff-7

Staff-6

Staff-4

Staff-5

63

Drums-5

Avril Lavigne - Together

♩ = 80,000000

4

10

15

19

25

31

36

40

44

48

(C) 2005 MJV

V.S.

2

Drums-5

52

56

60

62

Drums-2

Avril Lavigne - Together

♩ = 80,000000

11

14

16

18

22

26

28

30

32

34

(C) 2005 MJV

38

41

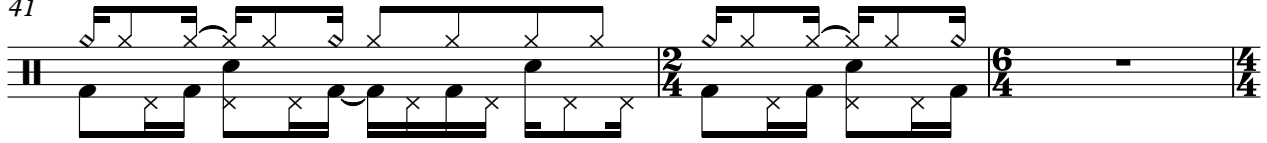

44

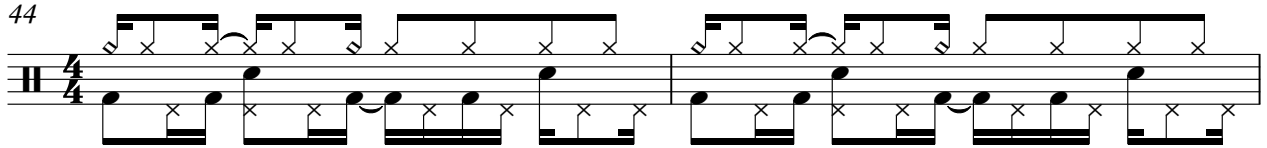

46

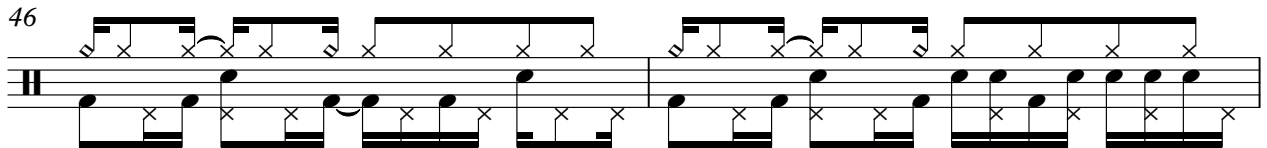

48

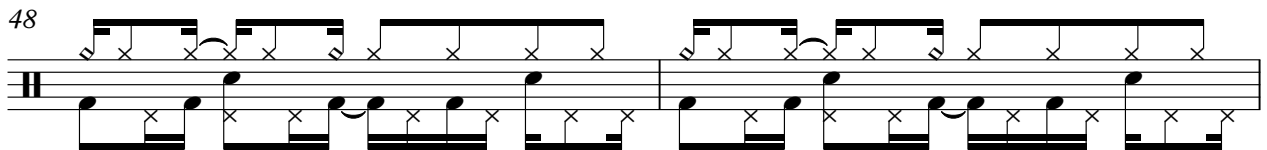

50

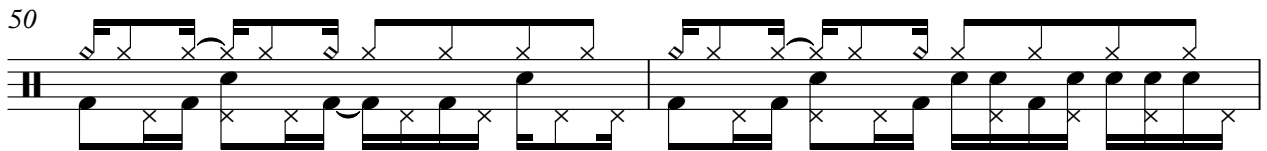

52

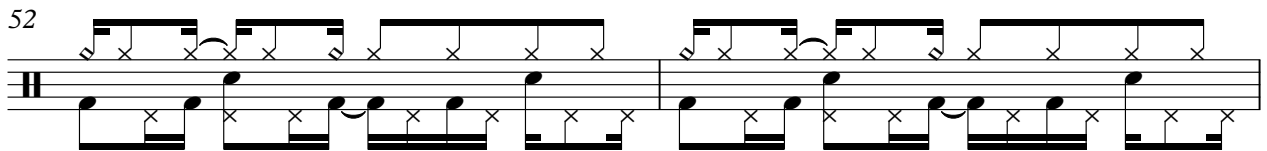

54

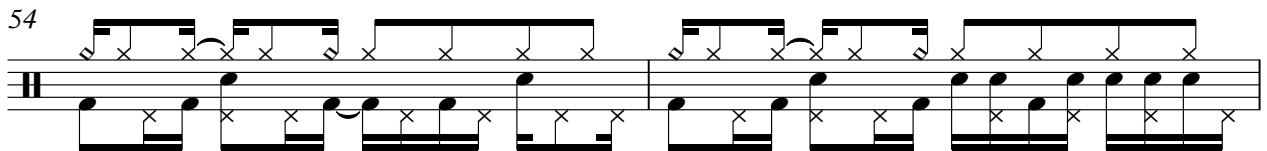

56

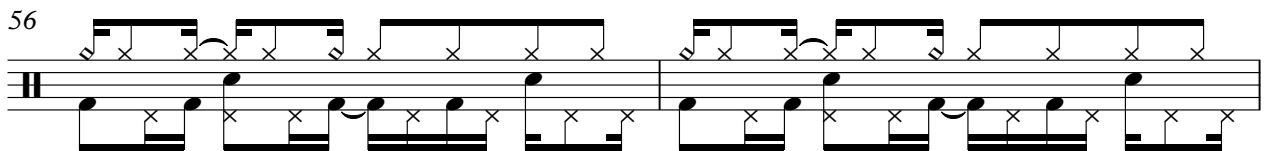

58

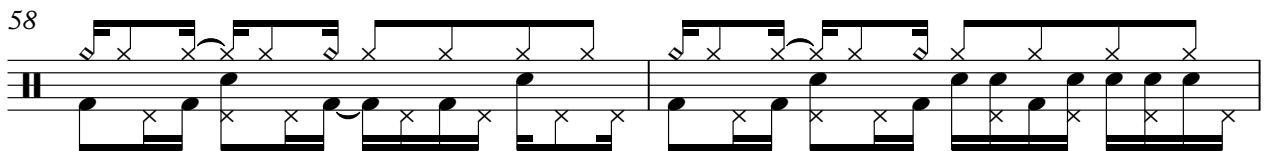

Drums-2

3

60

62

Drums

Avril Lavigne - Together

♩ = 80,000000

4

8

12

16

20

25

29

33

37

40

(C) 2005 MJV

44

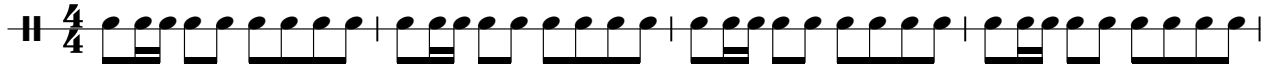

48

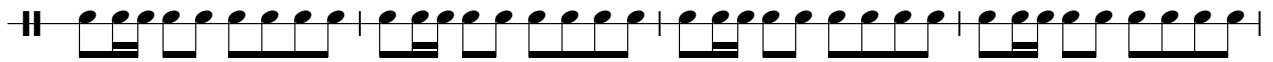

52

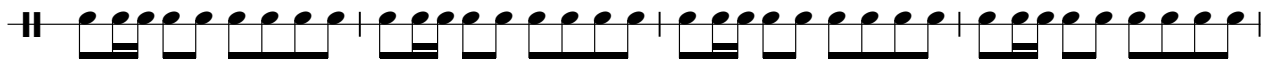

56

60

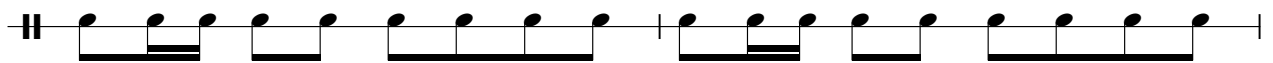

62

Staff-3

Avril Lavigne - Together

♩ = 80,000000

(C) 2005 MJV

Avril Lavigne - Together

Staff-1

♩ = 80,000000

4

8

12

16

19

2

(C) 2005 MJV

24

28

32

37

41

45

49

53

57

61

Avril Lavigne - Together

Staff-2

♩ = 80,000000

16

20

10

34

40

4

48

52

56

59

62

2

(C) 2005 MJV

♩ = 80,000000

19 14

36

6 23

Avril Lavigne - Together

Staff-6

♩ = 80,000000

7 3 4

17

5

28

4

37

5 4

50

57

62

(C) 2005 MJV

Avril Lavigne - Together

Staff-4

♩ = 80,000000

3

5

7

9

11

14

21

24

26

(C) 2005 J&R

V.S.

29

36

46

52

58

62

Avril Lavigne - Together

Staff-5

♩ = 80,000000

5
9
13
18
23
27
32
36
40
(C) 2005 JIV

V.S.

44

49

53

57

61
