

# Gilbert O`ullivan - Get Down 2

$\text{♩} = 121,001892$

Percussion

Solo

4

Perc.

E. Bass

Solo

7

Perc.

E. Bass

Organ

Solo

16

Perc. E. Bass Organ Solo

19

Perc. E. Bass Solo

22

Perc. E. Bass Organ Solo

24

Perc. E. Bass Organ Solo

26

Perc. E. Bass Organ Solo

28

Perc. E. Bass Organ Solo

46

Perc.

E. Bass

Organ

Solo

48

Perc.

E. Bass

Organ

Solo

50

Perc.

E. Bass

Organ

Solo

52

Perc.

E. Bass

Organ

Solo

54

Perc.

E. Bass

Organ

Solo

56

Perc.

E. Bass

Organ

Solo

59

Perc.

E. Bass

Solo

62

Perc.

Solo

65

Perc.

E. Bass

Solo

74

Perc.

E. Bass

Organ

Solo

76

Perc.

E. Bass

Organ

Solo

79

Perc.

E. Bass

Solo

82

Perc.

E. Bass

Organ

Solo

84

Perc.

E. Bass

Organ

Solo

86

Perc.

E. Bass

Organ

Solo

88

Perc.

E. Bass

Organ

Solo

90

Perc.

Solo

Gilbert O`ullivan - Get Down 2

Percussion

♩ = 121,001892

6

9

13

16

20

23

27

30

33

V.S.

Percussion

37

40

44

47

51

54

57

61

66

69

Percussion

73

76

80

83

87

89

# Gilbert O'sullivan - Get Down 2

Electric Bass

♩ = 121,001892

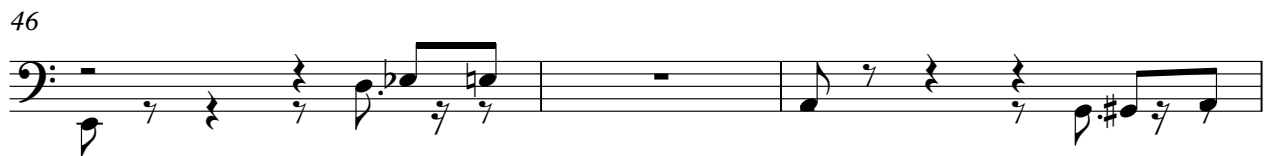
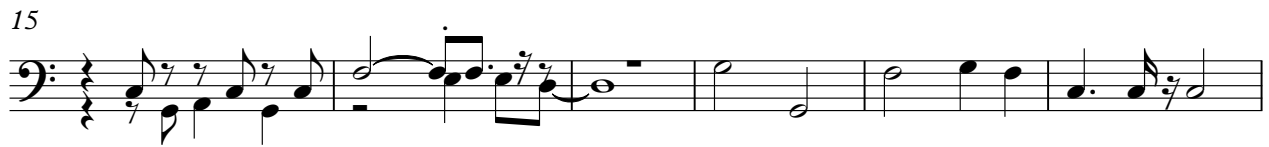

52

56

62

70

75

81

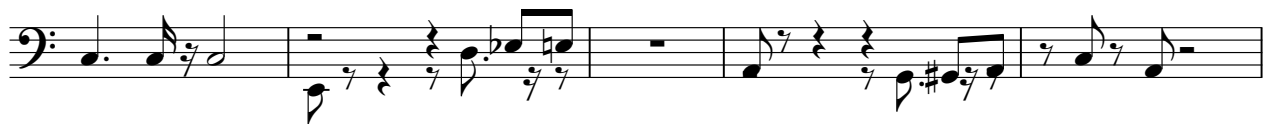

86

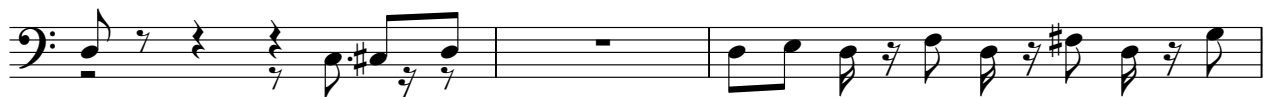

89

# Gilbert O`sullivan - Get Down 2

## Rock Organ

♩ = 121,001892

6

6

9

5

5

16

4

4

23

28

32

5

5

Rock Organ

39

4

4

46

52

56

9

9

67

70

5

5

77

84

88

# Gilbert O'sullivan - Get Down 2

Solo

♩ = 121,001892

5

8

12

15

20

24

26

29

33

V.S.

77

82

84

86

89
