

♩ = 71,000038

Percussion

Flexatone

Electric Guitar

Electric Guitar

Electric Bass

Synth Brass

FX 6 (Goblins)

♩ = 71,000038
Tarcnsio Marenda

Viola

Perc.

Flex.

E. Gtr.

E. Gtr.

E. Bass

Syn. Br.

Solo

Copyright © 2003 by Tarcnsio Marenda
Copyright © 2005 by Tarcnsio Marenda

6

Perc. Flex. E. Gr. E. Gr. Kora E. Bass S. Syn. Br. Vla. Vla. Solo

8

Perc.

Flex.

E. Gtr.

E. Gtr.

Kora

Kora

E. Bass

Vla.

Vla.

Solo

9

Flex.

E. Gtr.

E. Gtr.

Kora

Kora

E. Bass

Vla.

Vla.

Solo

10

Flex.
E. Gtr.
E. Gtr.
Kora
Kora
E. Bass
Vla.
Vla.
Solo

12

Kora
E. Bass
Solo

14

Kora
Kora
E. Bass
Syn. Str.

16

Kora

Kora

E. Bass

S.

Tape Smp. Str.

Syn. Str.

18

Perc.

Kora

E. Bass

S.

Tape Smp. Str.

Syn. Str.

Vla.

Solo

19

Perc.

Kora

E. Bass

S.

Tape Smp. Str.

Syn. Str.

Solo

20

Perc.

E. Bass

S.

Tape Smp. Str.

Syn. Str.

Vla.

Solo

21

22

23

Perc. Flex. Kora E. Bass S. Syn. Br. Tape Smp. Str. Syn. Str. Solo

Detailed description of the musical score: The score consists of nine staves. The Percussion staff (Perc.) features a complex rhythmic pattern with various note values and rests. The Flex. staff is mostly empty with a few notes. The Kora staff has a melodic line with a triplet of eighth notes and a slur over a group of notes. The E. Bass staff has a simple bass line with eighth notes and rests. The S. staff has a few notes in the lower register. The Syn. Br. staff is mostly empty. The Tape Smp. Str. staff has a few notes in the lower register. The Syn. Str. staff has a few notes in the lower register. The Solo staff has a melodic line with slurs and various note values.

24

Perc.

Flex.

Kora

E. Bass

S.

Tape Smp. Str.

Syn. Str.

Vla.

Solo

25

Perc.

Kora

E. Bass

S.

Tape Smp. Str.

Syn. Str.

Vla.

Vla.

Solo

26 13

Perc.

Flex.

Kora

E. Bass

Syn. Br.

Tape Smp. Str.

Vla.

Vla.

Solo

27

Perc.

Flex.

E. Bass

Syn. Br.

Tape Smp. Str

Vla.

Vla.

Solo

29

Perc.

Flex.

Kora

E. Bass

Syn. Br.

Tape Smp. Str.

Vla.

Vla.

Solo

- Perc.**: Features a complex rhythmic pattern with sixteenth notes and rests, marked with 'x' symbols above the staff.
- Flex.**: Features a melodic line with a long slur across measures 30 and 31, ending with a grace note.
- Kora**: Features a melodic line with a long slur across measures 30 and 31.
- E. Bass**: Features a melodic line with a long slur across measures 30 and 31.
- Syn. Br.**: Features a rhythmic line with sixteenth notes, marked with '6' above the staff.
- Tape Smp. Str**: Features a melodic line with a long slur across measures 30 and 31.
- Vla.**: Features a melodic line with a long slur across measures 30 and 31.
- Vla.**: Features a melodic line with a long slur across measures 30 and 31.
- Solo**: Features a melodic line with a long slur across measures 30 and 31.

32 17

Perc. Flex. Kora E. Bass Syn. Br. Tape Smp. Str. Vla. Vla. Solo

Detailed description of the musical score: The score consists of eight staves. The Percussion staff (Perc.) features a complex rhythmic pattern with many 'x' marks above the notes, indicating specific techniques. The Flex. staff has a long, low note spanning the first two measures, followed by a few notes in the second measure. The Kora staff is mostly silent, with some notes in the second measure. The E. Bass staff has a simple melodic line. The Syn. Br. staff has sixteenth-note chords, each marked with a '6' above it. The Tape Smp. Str. staff has a few notes, including a long note in the first measure. The Vla. staff (top) is mostly silent, with some notes in the second measure. The Vla. staff (bottom) has a complex, multi-measure rest followed by a series of notes. The Solo staff has a melodic line with some rests and a final note in the second measure.

34

Perc. Flex. Kora E. Bass Syn. Br. Tape Smp. Str. Vla. Vla. Solo

36

Perc. Flex. E. Bass Syn. Br. Tape Smp. Str. Vla. Solo

37 19

Perc.

Flex.

Kora

E. Bass

Syn. Br.

Tape Smp. Str.

Vla.

Solo

38

Perc.

Flex.

Kora

E. Bass

Syn. Br.

Tape Smp. Str.

Vla.

Solo

42

Perc. Flex. Kora E. Bass Syn. Br. Vla. Solo

43

Perc. Flex. Kora E. Bass Syn. Br. Vla. Solo

44

45

46 23

Perc. Flex. Kora E. Bass Syn. Br. Vla. Solo

47

Perc. Flex. Kora E. Bass Syn. Br. Vla. Solo

48

Perc. Flex. E. Bass S. Syn. Br. Tape Smp. Str. Vla. Vla. Solo

49

Perc.

Flex.

E. Bass

S.

Tape Smp. Str.

Vla.

Vla.

Solo

==

50

Perc.

Flex.

E. Bass

S.

Tape Smp. Str.

Vla.

Solo

51

Perc.

E. Bass

S.

Tape Smp. Str.

Syn. Str.

Vla.

Solo

53

Perc.

Kora

E. Bass

S.

Tape Smp. Str.

Syn. Str.

Solo

54

Perc.

Kora

E. Bass

S.

Tape Smp. Str

Syn. Str.

Vla.

Solo

56

Perc.

E. Bass

S.

Syn. Br.

Tape Smp. Str

Syn. Str.

Vla.

Solo

58

Perc.

E. Bass

S.

Tape Smp. Str

Syn. Str.

Vla.

Solo

59

Perc.

Flex.

E. Bass

S.

Syn. Br.

Tape Smp. Str

Syn. Str.

Vla.

Vla.

Solo

6

6

61

63

64

Perc.

Flex.

E. Bass

Syn. Br.

Tape Smp. Str.

Vla.

Solo

65

Perc.

Flex.

E. Bass

Syn. Br.

Tape Smp. Str.

Vla.

Solo

67

68

69

Perc.

Flex.

E. Bass

Syn. Br.

Tape Smp. Str.

Vla.

Solo

71

Perc.

Flex.

E. Bass

Syn. Br.

Tape Smp. Str.

Vla.

Solo

72

73

74

Perc.

Flex.

E. Bass

Syn. Br.

Tape Smp. Str.

Vln.

Solo

76

Perc.

Flex.

E. Bass

Syn. Br.

Tape Smp. Str.

Vln.

Solo

77

Perc.

Flex.

E. Bass

Syn. Br.

Tape Smp. Str.

Vla.

Solo

78

Perc.

Flex.

E. Bass

S.

Syn. Br.

Tape Smp. Str.

Syn. Str.

Vla.

Solo

80

Perc.

Kora

Kora

E. Bass

S.

Tape Smp. Str.

Syn. Str.

Vla.

Vla.

Solo

82

Kora

Kora

E. Bass

S.

Tape Smp. Str

Syn. Str.

Vla.

Solo

Detailed description of the musical score: The score is for page 38, starting at measure 82. It consists of eight staves. The top staff is labeled 'Kora' and contains a melodic line with a slur over the first two measures and a tie to the third measure. The second staff is also labeled 'Kora' and contains a complex, multi-voice texture with many notes and slurs. The third staff is labeled 'E. Bass' and contains a single note in the first measure with a long slur extending to the end of the staff. The fourth staff is labeled 'S.' and contains a complex texture with many notes and slurs. The fifth staff is labeled 'Tape Smp. Str' and contains a melodic line with slurs. The sixth staff is labeled 'Syn. Str.' and contains a simple melodic line with slurs. The seventh staff is labeled 'Vla.' and contains a melodic line with slurs. The eighth staff is labeled 'Solo' and contains a complex melodic line with slurs and ties.

Percussion

♩ = 71,000038

4

6

9

18

19

20

21

22

23

24

Copyright © 2003 by Tarcisio Marenda
Copyright © 2003 by Tarcisio Marenda

V.S.

Percussion

Percussion

65

67

69

71

73

75

77

79

Flexatone

♩ = 71,000038

5

10 **13** **2**

29

35

40 **3**

44

46

48 **10**

Copyright © 2003 by Tarcisio Marena
Copyright © 2003 by Tarcisio Marena

2

Flexatone

60

60

65

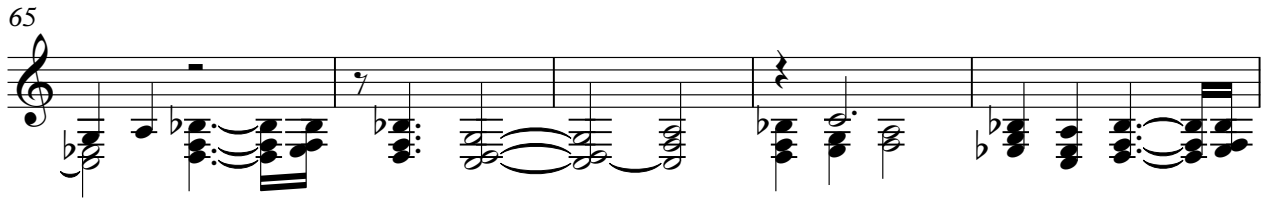

65

70

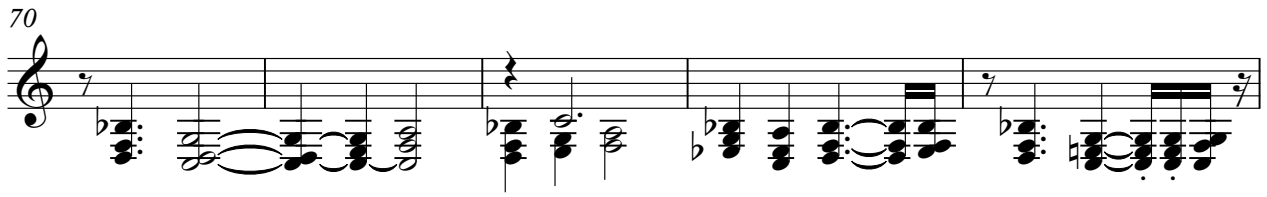

70

75

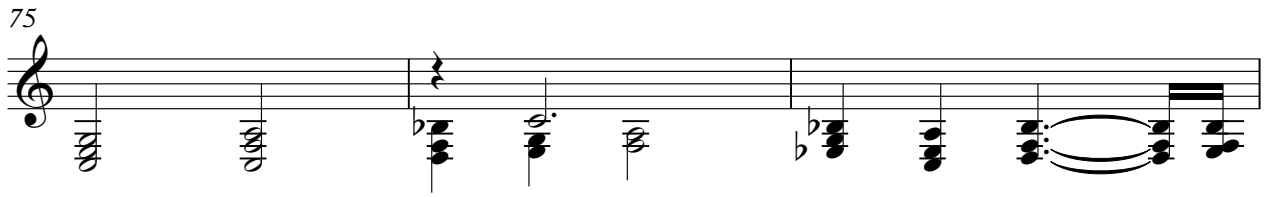

75

78

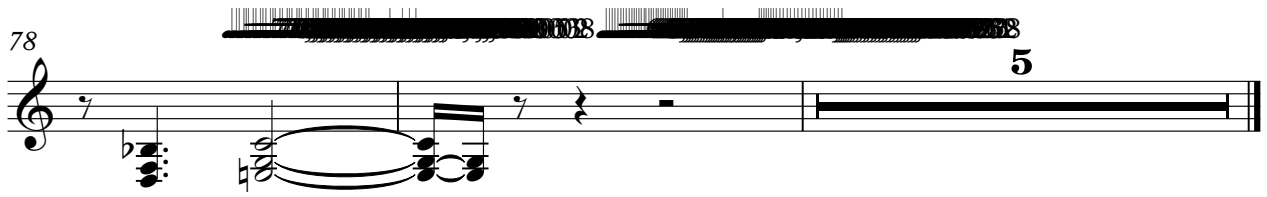

78

Electric Guitar

$\text{♩} = 71,000038$

5

10

Copyright © 2003 by Tarcnsio Marenda
Copyright © 2003 by Tarcnsio Marenda

Electric Guitar

♩ = 71,000038

6

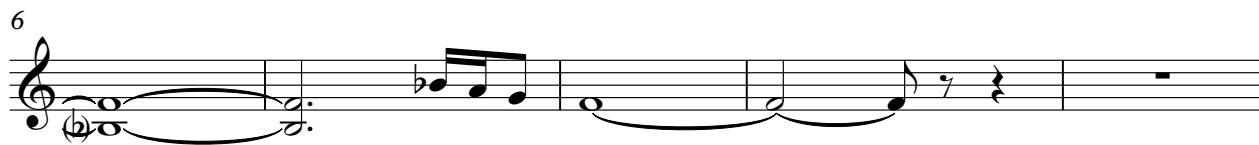

11

Copyright © 2003 by Tarcnsio Marena
Copyright © 2003 by Tarcnsio Marena

Kora

♩ = 71,000038

5

9

15

21

24

29

34

41

44

46

5

3

3

3

3

2

2

2

6

3

6

6

3

6

6

3

5

Copyright © 2003 by Tarcisio Marena
Copyright © 2003 by Tarcisio Marena

2

Kora

53

23

80

Kora

♩ = 71,000038

7

9

10

11

12

14

15

17

60

80

Copyright © 2003 by Tarchisio Marenda
Copyright © 2003 by Tarchisio Marenda

Electric Bass

♩ = 71,000038

2

7

17

21

25

29

33

37

42

47

Copyright © 2003 by Tarcisio Marenda
Copyright © 2003 by Tarcisio Marenda

V.S.

50

53

57

61

65

69

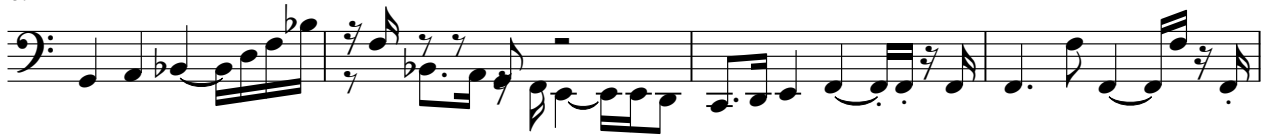

73

77

80

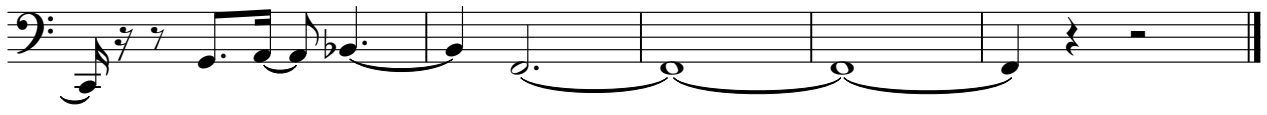

Soprano

♩ = 71,000038

4 9

17

24

22

50

55

60

18 33

81

Copyright © 2003 by Tarcisio Marenda
Copyright © 2003 by Tarcisio Marenda

Synth Brass

$\text{♩} = 71,000038$

6 6 6 6

4 6 6 6 6 6

5 6 6 6 6 6

6 6 6 6 6 6

8 15 3

26 6 6 6 6

27 6 6 6 6 6 6 6 6

29 6 6 6 6

30 6 6 6 6

31 6 6 6 6 6 6 6 6

Copyright © 2003 by Tarcisio Marenda
Copyright © 2003 by Tarcisio Marenda

V.S.

Synth Brass

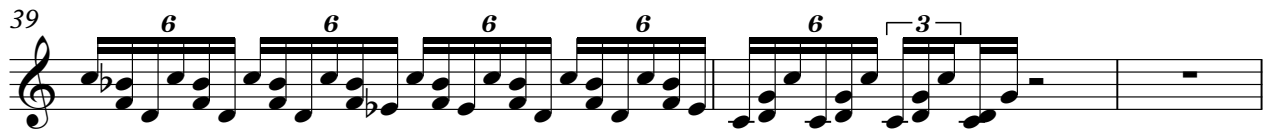

Synth Brass

46 **6** **6** **6** **6**

47 **6** **6** **6** **6** **6** **8**

57 **3** **6** **6**

61 **6** **6** **6** **6**

62 **6** **6** **6** **6**

63 **6** **6** **6** **6**

64 **6** **6** **6** **6**

65 **6** **6** **6** **6**

66 **6** **6** **6** **6**

67 **6** **6** **6** **6**

V.S.

Synth Brass

Synth Brass

78

6 6 6 6 5

Tape Sampler Keyboard [Strings]

♩ = 71,000038

15 2

22

28

33

38

7 7

Copyright © 2003 by Tarcnsio Marena
Copyright © 2003 by Tarcnsio Marena

2

Tape Sampler Keyboard [Strings]

48

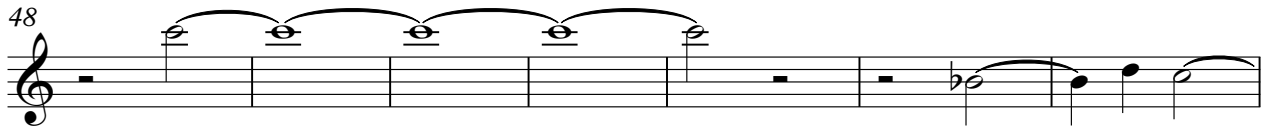

55

61

66

72

78

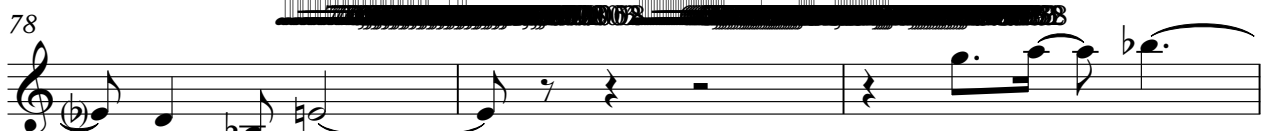

81

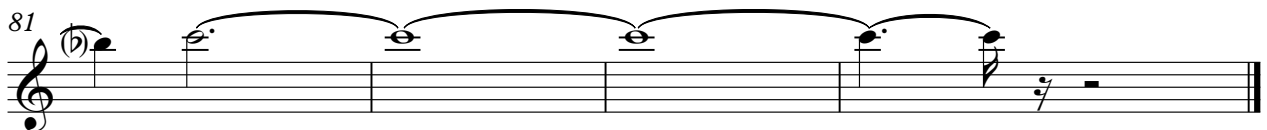

Synth Strings

♩ = 71,000038

14 2

21

26

57

18

♩ = 64,500038

79

Copyright © 2003 by Tarcisio Marenda
Copyright © 2003 by Tarcisio Marenda

FX 6 (Goblins)

♩ = 71,000038

75

78

82

5

Copyright © 2003 by Tarcisio Marenda
Copyright © 2003 by Tarcisio Marenda

Viola

♩ = 71,000038

6

3

10

14

29

3

34

4

42

45

3

48

8

2

61

16

80

3

81

3

3

Copyright © 2003 by Tarcisio Marenca
Copyright © 2003 by Tarcisio Marenca

Viola

♩ = 71,000038
Tarchsio Marena
5

Copyright © 2003 by Tarchsio Marena
Copyright © 2003 by Tarchsio Marena

2

Viola

48

51

56

61

65

67

69

71

74

76

2

3

3

3

3

78 3

Solo

♩ = 71,000038

2

5

8

18

21

24

27

29

31

34

Copyright © 2003 by Tarcisio Marennda
Copyright © 2003 by Tarcisio Marennda

V.S.

V.S.

4

Solo

80
