

♩ = 136,000153
Tarchisio Marena

Percussion

Electric Guitar

Electric Guitar

Electric Guitar

Perc.

E. Gtr.

E. Gtr.

E. Gtr.

E. Gtr.

E. Bass

Tape Smp. Str

Copyright © 2003 by Tarchisio Marena
Copyright © 2003 by Tarchisio Marena

5

Perc.

E. Gtr.

E. Gtr.

E. Gtr.

E. Gtr.

E. Bass

Tape Smp. Str

6

Perc.

E. Gtr.

E. Gtr.

E. Gtr.

E. Gtr.

E. Bass

Tape Smp. Str

8

Perc.

E. Gtr.

E. Gtr.

E. Gtr.

E. Gtr.

E. Bass

Tape Smp. Str

9

Perc.

E. Gtr.

E. Gtr.

E. Gtr.

E. Gtr.

E. Bass

Tape Smp. Str

11

Perc.

E. Gtr.

E. Gtr.

E. Gtr.

E. Gtr.

E. Bass

Tape Smp. Str

12

Perc.

E. Gtr.

E. Gtr.

E. Gtr.

E. Gtr.

E. Bass

Tape Smp. Str

Detailed description of the musical score for page 8, measures 12-15:

13

Perc.

E. Gtr.

E. Gtr.

E. Gtr.

E. Gtr.

Kora

E. Bass

Tape Smp. Str

15

Perc.

Kora

17

Perc.

Kora

19

Perc.

Kora

21

Perc.

E. Gtr.

Kora

E. Bass

Tape Smp. Str

23

Perc.

Kora

E. Bass

Tape Smp. Str

25

Perc.

Kora

E. Bass

Tape Smp. Str

27

Perc.

Kora

E. Bass

Tape Smp. Str

29

Perc.

E. Gtr.

Kora

E. Bass

Tape Smp. Str

30

Perc.

E. Gtr.

E. Gtr.

E. Gtr.

E. Bass

31

Perc. E. Gtr. E. Gtr. E. Bass

33

Perc. E. Gtr. E. Gtr. E. Bass

34

Perc. E. Gtr. E. Gtr. E. Bass

36

Perc.

E. Gtr.

E. Gtr.

E. Bass

37

Perc.

E. Gtr.

E. Gtr.

E. Bass

38 15

Perc.

E. Gtr.

E. Gtr.

E. Gtr.

E. Bass

Tape Smp. Str

40

Perc.

E. Gtr.

E. Gtr.

E. Gtr.

E. Bass

Tape Smp. Str

42

Perc.

E. Gtr.

E. Gtr.

E. Gtr.

E. Bass

Tape Smp. Str

44

Perc.

E. Gtr.

E. Gtr.

E. Gtr.

E. Bass

Tape Smp. Str

46 17

Perc.

E. Gtr.

E. Gtr.

E. Gtr.

E. Bass

Tape Smp. Str

48

Perc.

E. Gtr.

E. Gtr.

E. Gtr.

E. Bass

Tape Smp. Str

50

52

54 19

Perc. 

E. Gtr. 

E. Gtr. 

E. Gtr. 

E. Gtr. 

E. Bass 

Tape Smp. Str 

56

Perc.

E. Gtr.

E. Gtr.

E. Gtr.

E. Gtr.

E. Bass

Tape Smp. Str

57

Perc.

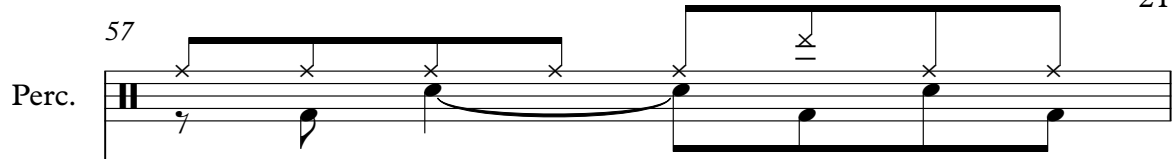

E. Gtr.

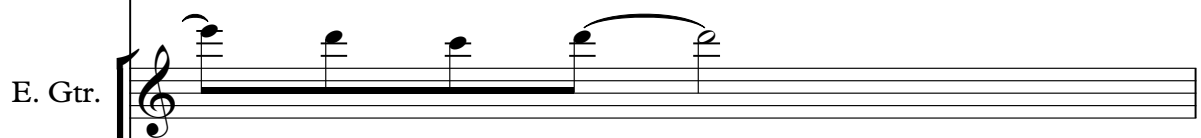

E. Gtr.

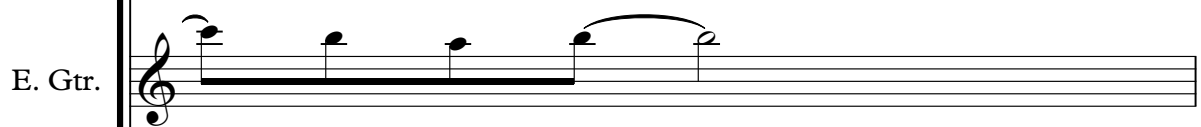

This electric guitar staff is similar to the one above, featuring a sequence of notes with a slur over the final two notes.

E. Gtr.

E. Gtr.

E. Bass

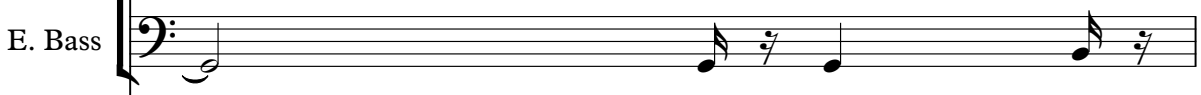

Tape Smp. Str

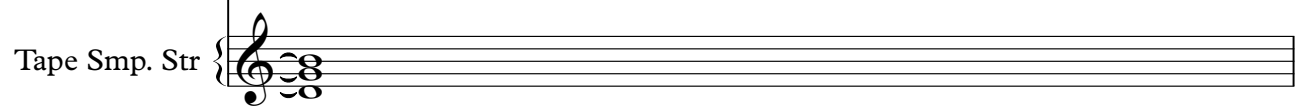

58

Perc.

E. Gtr.

E. Gtr.

E. Gtr.

E. Gtr.

E. Bass

Tape Smp. Str

59

Perc.

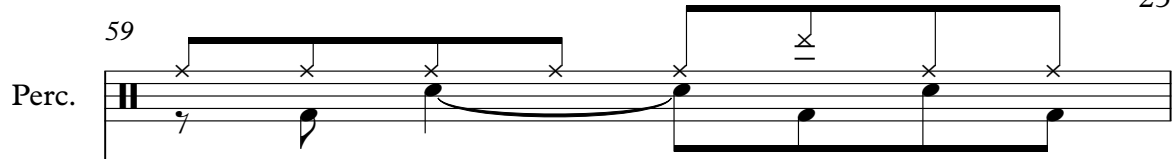

E. Gtr.

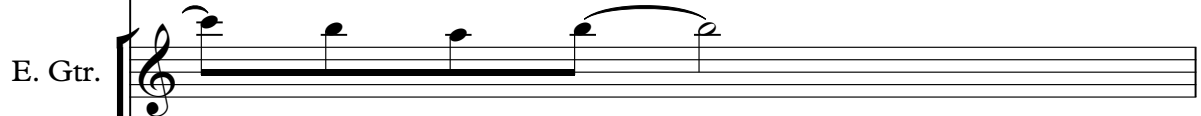

E. Gtr.

E. Gtr.

E. Gtr.

E. Bass

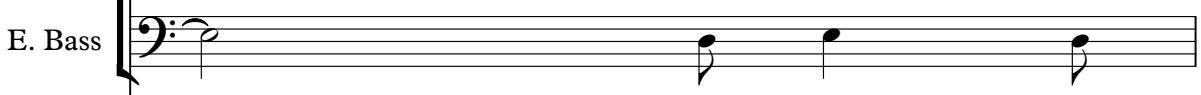

Tape Smp. Str

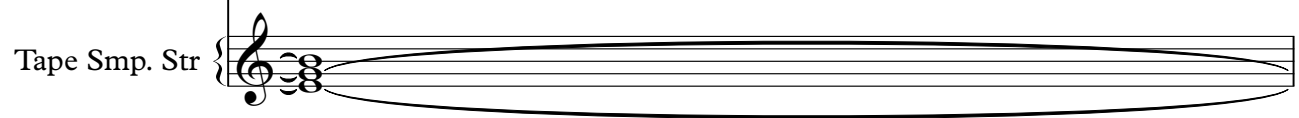

60

Perc.

E. Gtr.

E. Gtr.

E. Gtr.

E. Gtr.

E. Bass

Tape Smp. Str

62

Perc.

E. Gtr.

E. Gtr.

E. Gtr.

E. Gtr.

E. Bass

Tape Smp. Str

63

Perc.

E. Gtr.

E. Gtr.

E. Gtr.

E. Bass

64

Perc.

E. Gtr.

E. Gtr.

E. Gtr.

E. Bass

66

Perc.

E. Gtr.

E. Gtr.

E. Gtr.

E. Bass

68

Perc.

E. Gtr.

E. Gtr.

E. Bass

70

Perc.

E. Gtr.

E. Gtr.

E. Gtr.

E. Bass

71

Perc.

E. Gtr.

E. Gtr.

E. Gtr.

E. Bass

72

Perc.

E. Gtr.

E. Gtr.

E. Gtr.

E. Bass

74

Perc. E. Gtr. E. Gtr. E. Bass

75

Perc. E. Gtr. E. Gtr. E. Bass

77

Perc. E. Gtr. E. Gtr. E. Bass

78

Perc.

E. Gtr.

E. Gtr.

E. Bass

79

Perc.

E. Gtr.

E. Gtr.

E. Gtr.

E. Bass

Tape Smp. Str

81 31

Perc. 

E. Gtr. 

E. Gtr. 

E. Gtr. 

E. Bass 

Tape Smp. Str 

83

Perc. 

E. Gtr. 

E. Gtr. 

E. Gtr. 

E. Bass 

Tape Smp. Str 

84

86

88 33

Perc. 

E. Gtr. 

E. Gtr. 

E. Gtr. 

E. Bass 

Tape Smp. Str 

90

Perc. 

E. Gtr. 

E. Gtr. 

E. Gtr. 

E. Bass 

Tape Smp. Str 

92

Perc. E. Gtr. E. Gtr. E. Gtr. E. Bass Tape Smp. Str

94

Perc. E. Gtr. E. Gtr. E. Gtr. E. Bass Tape Smp. Str

96 35

Perc. 

E. Gtr. 

E. Gtr. 

E. Gtr. 

E. Bass 

Tape Smp. Str 

98

Perc. 

E. Gtr. 

E. Gtr. 

E. Gtr. 

E. Bass 

Tape Smp. Str 

100

Perc.

E. Gtr.

E. Gtr.

E. Gtr.

E. Bass

Tape Smp. Str

102

Perc.

E. Gtr.

E. Gtr.

E. Gtr.

E. Bass

Tape Smp. Str

104 37

Perc. 

E. Gtr. 

E. Gtr. 

E. Gtr. 

E. Bass 

Tape Smp. Str 

106

Perc. 

E. Gtr. 

E. Gtr. 

E. Gtr. 

E. Bass 

Tape Smp. Str 

108

Perc.

E. Gtr.

E. Gtr.

E. Gtr.

E. Bass

Tape Smp. Str

110

Perc.

E. Gtr.

E. Gtr.

E. Gtr.

E. Bass

Tape Smp. Str

112

Perc.

E. Gtr.

E. Gtr.

E. Gtr.

E. Bass

Tape Smp. Str

113

Perc.

E. Gtr.

E. Gtr.

E. Gtr.

E. Bass

Tape Smp. Str

115 

Perc. 

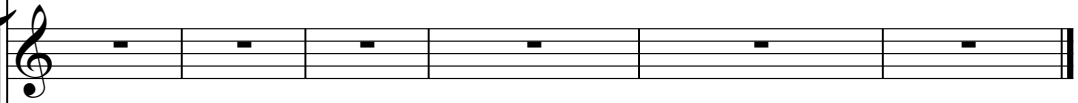
E. Gtr. 

E. Gtr. 

E. Gtr. 

E. Bass 

Tape Smp. Str 

Percussion

♩ = 136,000153
Tarchsio Marena

Copyright © 2003 by Tarchsio Marena
Copyright © 2003 by Tarchsio Marena

V.S.

Percussion

Percussion

3

85

89

93

97

101

105

109

113

5

Electric Guitar

♩ = 136,000153

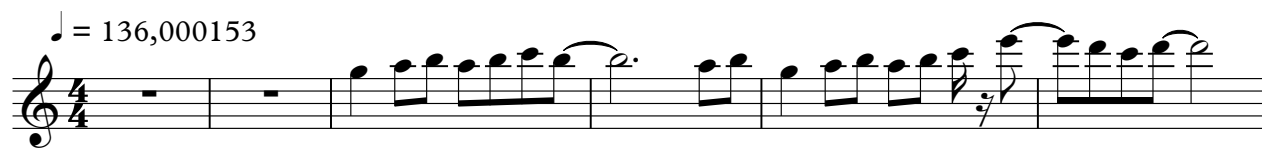

7

12

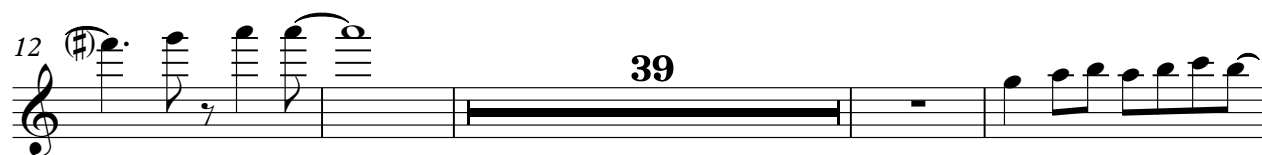

55

60

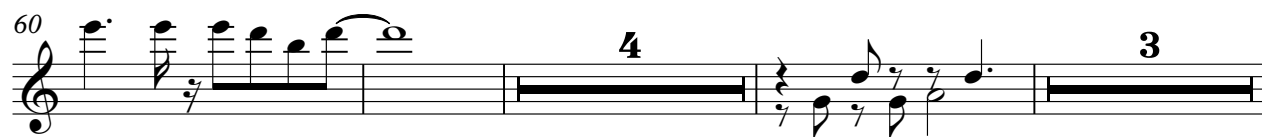

70

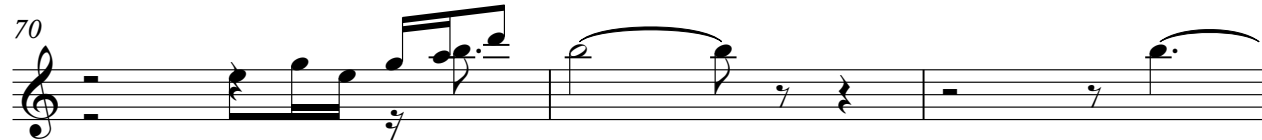

73

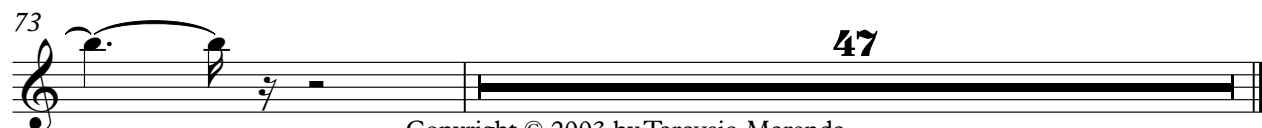

Copyright © 2003 by Tarcisio Marenda
Copyright © 2003 by Tarcisio Marenda

Electric Guitar

♩ = 136,000153

7

12

15

31

6

40

44

49

54

59

62

14

Copyright © 2003 by Tarcnsio Marena
Copyright © 2003 by Tarcnsio Marena

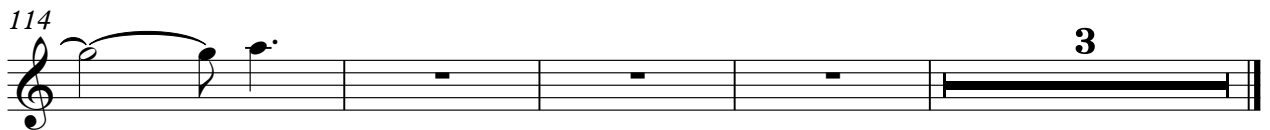
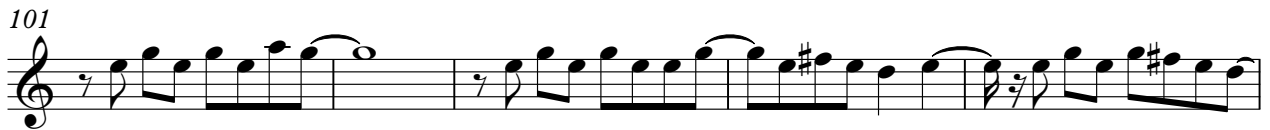
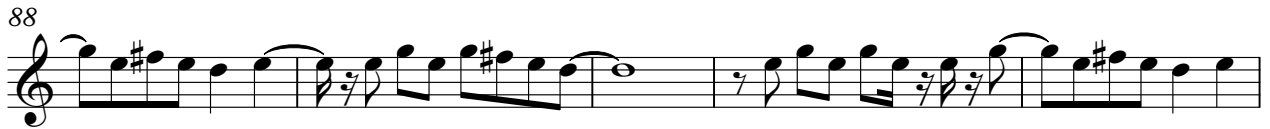

Electric Guitar

♩ = 136,000153

2

5

7

9

12

16

30

32

34

37

40

Copyright © 2003 by Tarcisio Marenda
Copyright © 2003 by Tarcisio Marenda

V.S.

43

46

49

52

55

58

60

63

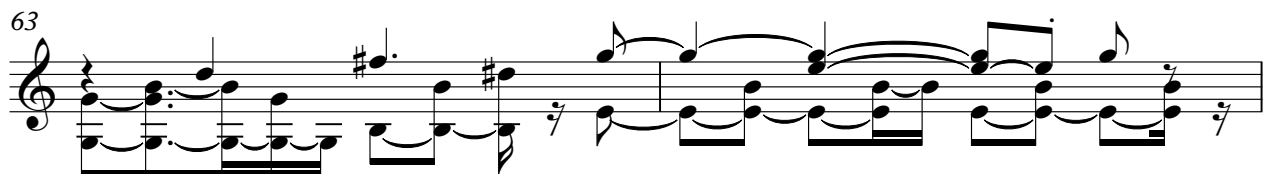

65

68

71

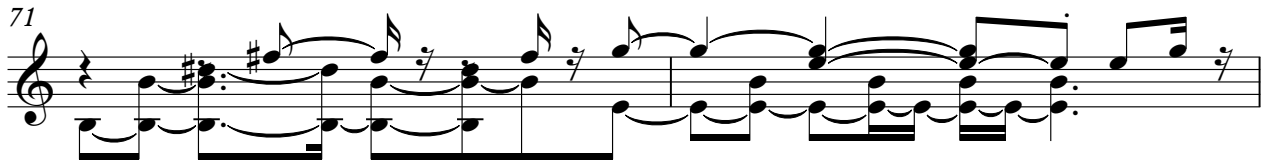

73

75

78

81

84

87

90

93

96

V.S.

99

102

105

108

111

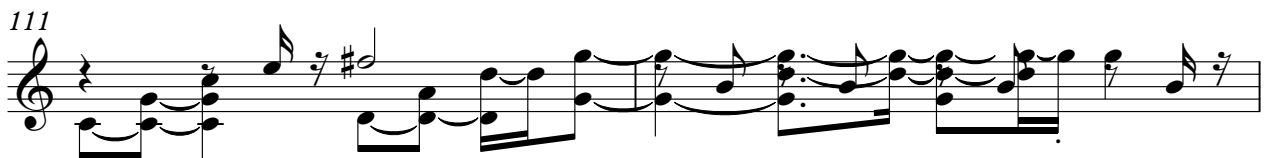

113

115

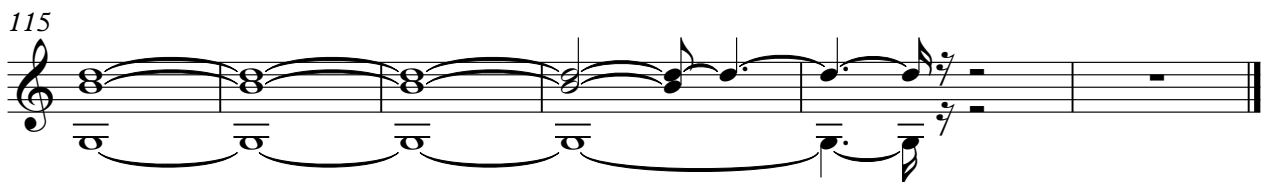

Electric Guitar

♩ = 136,000153

Copyright © 2003 by Tarcisio Marena
Copyright © 2003 by Tarcisio Marena

30

32

34

36

38

40

42

44

46

48

50

52

54

56

58

60

62

64

66

68

V.S.

70

72

74

76

78

80

82

84

86

88

90

92

94

96

98

100

102

104

106

108

V.S.

110

112

114

Kora

♩ = 136,000153

13

15

17

19

21

23

25

27

29

91

Copyright © 2003 by Tarcisio Marena
Copyright © 2003 by Tarcisio Marena

5-string Electric Bass

♩ = 136,000153

Copyright © 2003 by Tarcnsio Marenda
Copyright © 2003 by Tarcnsio Marenda

V.S.

53

56

61

65

69

73

77

81

86

90

94

97

102

106

111

114

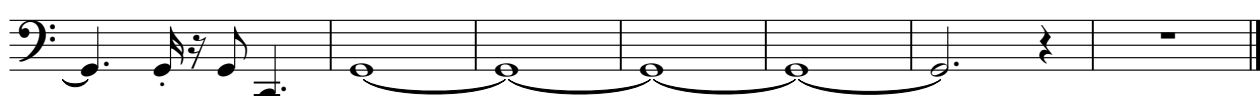

Tape Sampler Keyboard [Strings]

♩ = 136,000153

2

8

14

8

26

8

38

44

50

56

60

16

Copyright © 2005 by Tarcisio Marenda
Copyright © 2003 by Tarcisio Marenda

Tape Sampler Keyboard [Strings]

79

85

91

97

103

109

114
