

♩ = 65,999992

♩ = 65,999992
Tarcisio Marenda

Copyright © 2003 by Tarcisio Marenda
Copyright © 2003 by Tarcisio Marenda

24.2"
7.3.25
Tirar Tone 4 Fantasia

11

Perc.

Kora

Kora

E. Bass

E. Piano

Tape Smp. Str

Syn. Str.

Pad 1

Seash.

14

Perc.

Kora

Kora

E. Bass

E. Piano

Rev. Cym.

Tape Smp. Str

Pad 1

17

Perc.

Kora

Kora

E. Bass

E. Piano

Tape Smp. Str

Pad 1

20

Perc.

Kora

Kora

E. Bass

E. Piano

Tape Smp. Str

Syn. Str.

Pad 1

Pad 1

Seash.

23

Perc. E. Bass E. Piano Tape Smp. Str. Syn. Str. Pad 1 Pad 1 Seash.

25

Perc. Kora E. Bass E. Piano Tape Smp. Str. Syn. Str. Pad 1 Pad 1 Seash.

28

Perc.

Kora

Kora

E. Bass

E. Piano

Rev. Cym.

Tape Smp. Str

Syn. Str.

Pad 1

31

Perc.

Kora

Kora

E. Bass

E. Piano

Tape Smp. Str

Syn. Str.

Pad 1

33

Perc.

Kora

Kora

E. Bass

E. Piano

Tape Smp. Str

Syn. Str.

Pad 1

35

Perc.

Kora

Kora

E. Bass

E. Piano

Tape Smp. Str

Syn. Str.

Pad 1

37

Perc.

Kora

Kora

E. Bass

E. Piano

Rev. Cym.

Tape Smp. Str

Syn. Str.

Pad 1

40

Perc.

Kora

Kora

E. Bass

E. Piano

Tape Smp. Str

Syn. Str.

Pad 1

42

Perc.

Kora

Kora

E. Bass

E. Piano

Tape Smp. Str

Syn. Str.

Pad 1

45

Perc.

Kora

E. Bass

E. Piano

Tape Smp. Str

Syn. Str.

Pad 1

Pad 1

619973

66,3300009 = 60,7199973
 = 65,8200027 = 68,7399988
 = 63,559994 = 58,7199993 = 60,99997
 = 63,5200016 = 61,319973 = 44,359997 = 59,400002
 = 63,239975 = 60,679981

Percussion

♩ = 65,999992

2 6

12

15

17

19

22

24

26

30

32

Copyright © 2003 by Tarcisio Marenza
Copyright © 2003 by Tarcisio Marenza

V.S.

2

Percussion

34

36

38

40

42

44

46

Kora

♩ = 65,999992

10

13

16

18

21

4

27

30

33

36

38

Copyright © 2003 by Parchsio Marena
Copyright © 2003 by Parchsio Marena

V.S.

41

44

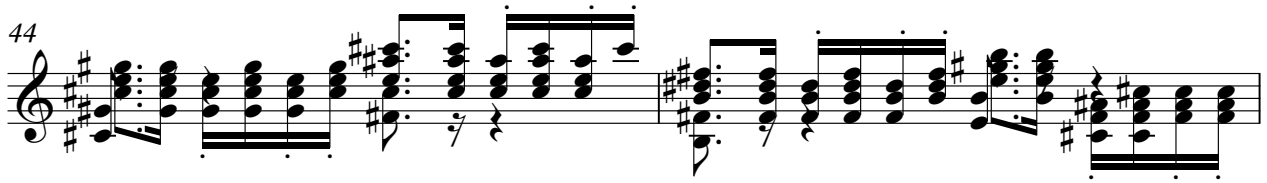

46

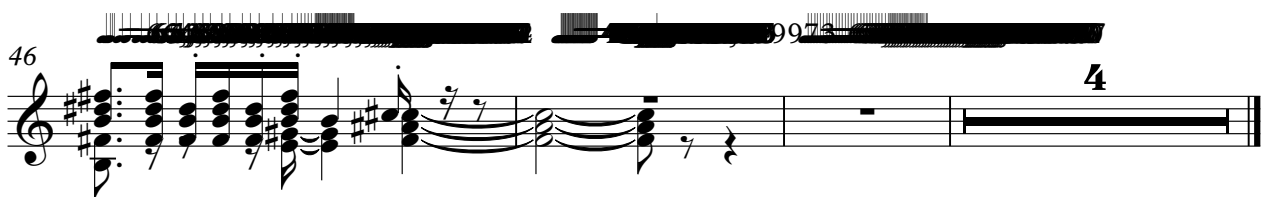

Kora

♩ = 65,999992

2

5

11

15

20

29

33

36

41

43

3

3

3

3

6

7

6

3

3

3

3

6

3

3

Copyright © 2003 by Tarcisio Marena
Copyright © 2003 by Tarcisio Marena

2

73 Kora 73

47

3

Fretless Electric Bass

♩ = 65,999992

7

15

20

27

33

38

43

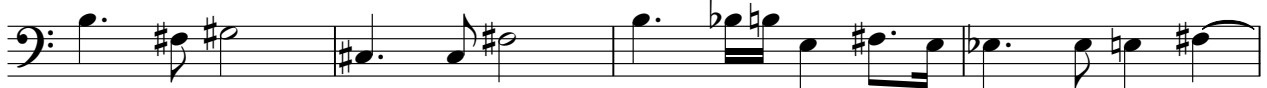

47

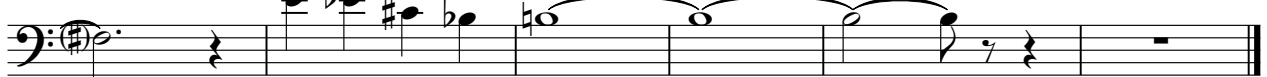

Copyright © 2003 by Tarcsio Marena
Copyright © 2003 by Tarcsio Marena

Electric Piano

♩ = 65,999992

Measures 9-12 of the electric piano score. The piece maintains its intricate rhythmic and harmonic texture.

Measures 16-18 of the electric piano score. The music features a mix of chords and melodic lines in both hands.

Measures 19-21 of the electric piano score. The piece concludes with a final series of chords and melodic fragments.

Copyright © 2003 by Tarcnsio Marena
Copyright © 2003 by Tarcnsio Marena

V.S.

Electric Piano

22

24

27

30

33

36

39

42

45

48

Reverse Cymbals

♩ = 65,999992

10

16

13 6

38

7 4

Copyright © 2003 by Tarcnsio Marenda
Copyright © 2003 by Tarcnsio Marenda

Tape Sampler Keyboard [Strings]

♩ = 65,999992

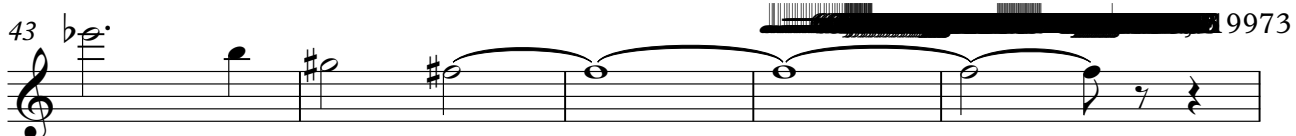
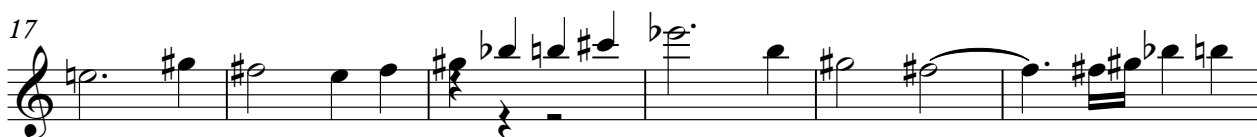

Copyright © 2003 by Tarcnsio Marena
Copyright © 2003 by Tarcnsio Marena

Synth Strings

♩ = 65,999992

2

7

3 11

24

30

37

43

19973

48

2

Copyright © 2003 by Tarcisio Marenza
Copyright © 2003 by Tarcisio Marenza

Pad 1 (New Age)

♩ = 65,999992

2

7

12

17

22

26

30

35

40

45

9973

Copyright © 2003 by Tarcisio Marenza
Copyright © 2003 by Tarcisio Marenza

V.S.

2

Pad 1 (New Age)

49 ♩ = 42,039987

Pad 1 (New Age)

♩ = 65,999992
Tarcisio Marena

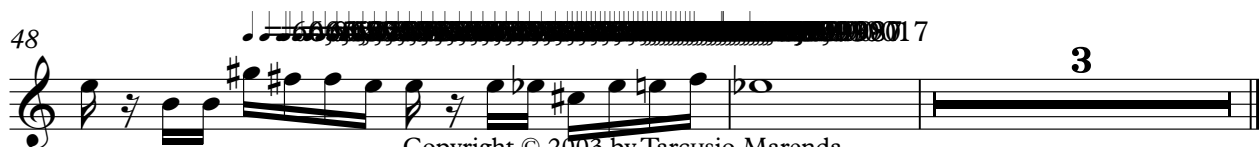
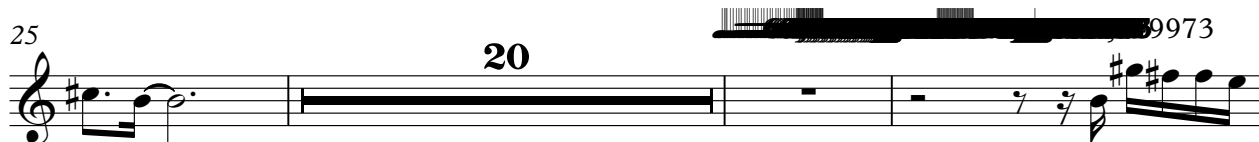

Copyright © 2003 by Tarcisio Marena
Copyright © 2003 by Tarcisio Marena

Seashore

♩ = 65,999992

5

10

10

24

20

46

4

Copyright © 2003 by Tarcisio Marenda
Copyright © 2003 by Tarcisio Marenda