

♩ = 122,999969

Percussion

Electric Guitar

Kora
Tarchsio Marena

Reverse Cymbals

Synth Strings

Pad 6 (Metallic)

♩ = 122,999969

5

E. Gtr.

Kora

E. Bass

Syn. Str.

Syn. Str.

Syn. Str.

Pad 6

Copyright © 2003 by Tarchsio Marena
Copyright © 2003 by Tarchsio Marena

8

E. Gtr.
Kora
E. Bass
Syn. Str.
Syn. Str.
Syn. Str.
Pad 6

14

E. Gtr.
Kora
Syn. Str.
Syn. Str.
Syn. Str.

19

E. Gtr.
Kora
E. Bass
Syn. Str.
Syn. Str.
Syn. Str.
Pad 6

22

Perc.
E. Gtr.
Kora
E. Bass
Syn. Str.
Syn. Str.
Syn. Str.
Pad 6

29

Perc.

E. Gtr.

Kora

Kora

E. Bass

Syn. Str.

Pad 6

Tel.

32

Perc.

E. Gtr.

Kora

Kora

E. Bass

Syn. Str.

34

Perc.

E. Gtr.

Kora

Kora

E. Bass

Syn. Str.

Syn. Str.

Syn. Str.

Seash.

37

Perc.

Kora

Kora

E. Bass

Syn. Str.

Syn. Str.

Syn. Str.

40

Perc.

Kora

Kora

E. Bass

Syn. Str.

Syn. Str.

Syn. Str.

6

43

Perc.

Kora

Kora

E. Bass

Syn. Str.

Syn. Str.

Syn. Str.

Pad 6

46

Perc.

Kora

Kora

E. Bass

Syn. Str.

Syn. Str.

Syn. Str.

48

Perc.

Kora

Kora

E. Bass

Syn. Str.

Syn. Str.

Syn. Str.

50

Perc. Kora Kora E. Bass Syn. Str. Syn. Str. Syn. Str.

53

Perc. Kora Kora E. Bass Syn. Str. Syn. Str. Syn. Str.

56 11

Perc.

Kora

Kora

E. Bass

Syn. Str.

Syn. Str.

Syn. Str.

58

Perc.

Kora

Kora

E. Bass

Syn. Str.

Syn. Str.

Syn. Str.

Pad 6

61

E. Gtr.

Kora

Kora

E. Bass

Syn. Str.

Syn. Str.

Syn. Str.

Pad 6

67

Perc.

E. Gtr.

Kora

Kora

E. Bass

Syn. Str.

Syn. Str.

Syn. Str.

Pad 6

70

Perc.

E. Gtr.

Kora

Kora

E. Bass

Syn. Str.

72

Perc. E. Gtr. Kora Kora E. Bass Syn. Str. Syn. Str. Syn. Str. Seash.

74

Perc. Kora Kora E. Bass Syn. Str. Syn. Str. Syn. Str. Seash.

77

Perc. Kora Kora E. Bass Syn. Str. Syn. Str. Syn. Str.

80

Perc.

Kora

Kora

E. Bass

Syn. Str.

Syn. Str.

Syn. Str.

Pad 6

83

Perc.

Kora

Kora

E. Bass

Syn. Str.

Syn. Str.

Syn. Str.

Pad 6

85

Perc.

Kora

Kora

E. Bass

Syn. Str.

Syn. Str.

Syn. Str.

87

89

92

Perc.

Kora

Kora

E. Bass

Syn. Str.

Syn. Str.

Syn. Str.

94

Perc.

Kora

Kora

E. Bass

Syn. Str.

Syn. Str.

Syn. Str.

96

Perc.

Kora

Kora

E. Bass

Syn. Str.

Syn. Str.

Syn. Str.

98

Perc.

Kora

Kora

E. Bass

Syn. Str.

Syn. Str.

Syn. Str.

100

Perc.

Kora

Kora

E. Bass

Syn. Str.

Syn. Str.

Syn. Str.

102

Perc.

Kora

Kora

E. Bass

Syn. Str.

Syn. Str.

Syn. Str.

104

Perc.

Kora

Kora

E. Bass

Syn. Str.

Syn. Str.

Syn. Str.

106

Perc.

Kora

Kora

E. Bass

Syn. Str.

Syn. Str.

Syn. Str.

109

Perc.

Kora

Kora

E. Bass

Syn. Str.

Syn. Str.

Syn. Str.

111

Perc.

Kora

Kora

E. Bass

Syn. Str.

Syn. Str.

Syn. Str.

113

Perc.

Kora

Kora

E. Bass

Syn. Str.

Syn. Str.

Syn. Str.

Pad 6

116

Kora

Syn. Str.

Syn. Str.

Syn. Str.

Pad 6

Percussion

♩ = 122,999969

23

29

33

37

41

45

49

53

57

Copyright © 2003 by Tarcisio Marenda
Copyright © 2003 by Tarcisio Marenda

Percussion

106 Percussion 3

109

113

Electric Guitar

♩ = 122,999969

5

10

21

26

30

34

65

71

54

Copyright © 2003 by Tarcnsio Marena
Copyright © 2003 by Tarcnsio Marena

Kora

♩ = 122,999969

28

32

35

39

43

46

48

51

55

58

Copyright © 2005 by Tarcisio Marena
Copyright © 2003 by Tarcisio Marena

Kora

63

68

71

73

76

80

84

86

89

93

96

100

103

106

110

112

113

Kora

♩ = 122,999969

2

5

10

16

21

26

30

35

39

44

Copyright © 2003 by Tarchisio Marenada
Copyright © 2003 by Tarchisio Marenada

V.S.

93

97

101

106

110

115

118

122

5-string Fretless Electric Bass

♩ = 122,999969

5 10

20 2

29

35

41 6

46

50

55

62

69

Copyright © 2003 by Tarcisio Marena
Copyright © 2003 by Tarcisio Marena

V.S.

75

81

86

91

97

102

106

111

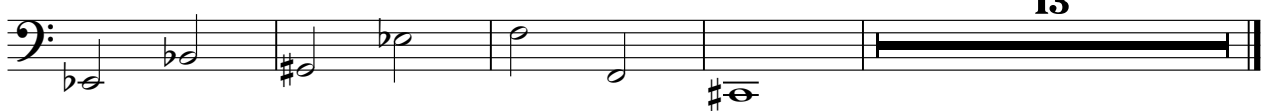

Reverse Cymbals

♩ = 122,999969
Tarchisio Marenda

120 **5**

Copyright © 2003 by Tarchisio Marenda
Copyright © 2003 by Tarchisio Marenda

Synth Strings

♩ = 122,999969

5

5

15

3

24

7

36

7

44

7

51

2

58

7

64

5 2

Copyright © 2003 by Tarcnsio Marenda
Copyright © 2003 by Tarcnsio Marenda

Synth Strings

♩ = 122,999969

4

10 3

20

26 7

37

45

52

59

64 5 2

Copyright © 2003 by Tarcnsio Marena
Copyright © 2003 by Tarcnsio Marena

Synth Strings

74

82

90

97

104

111

114

Synth Strings

♩ = 122,999969

Copyright © 2003 by Marcio Marena
Copyright © 2003 by Marcio Marena

V.S.

Synth Strings

107

111

116

121

Pad 6 (Metallic)

♩ = 122,999969

2

7

11

22

28

14

46

14

64

14

82

31

117

122

Copyright © 2003 by Tarcisio Marena
Copyright © 2003 by Tarcisio Marena

Seashore

♩ = 122,999969

33

37

35

74

53

Copyright © 2003 by Tarcnsio Marenda
Copyright © 2003 by Tarcnsio Marenda

Telephone

♩ = 122,999969

28

32

87

5

124

Copyright © 2003 by Tarcnsio Marenda
Copyright © 2003 by Tarcnsio Marenda