

♩ = 72,999985

Percussion

Jazz Guitar

Electric Guitar

Tarchisio Marena

Soprano

Pad 1 (New Age)

FX 5 (Brightness)

♩ = 72,999985

Viola

Solo

Applause

Copyright © 2003 by Tarchisio Marena
Copyright © 2003 by Tarchisio Marena

4

Perc.

E. Gtr.

E. Bass

S.

Pad 1

Vla.

Solo

6

Perc.

E. Gtr.

Kora

E. Bass

S.

Pad 1

Vla.

Solo

3

3

9

Kora

Vla.

Solo

12

Perc.

J. Gtr.

E. Gtr.

Kora

E. Bass

Rev. Cym.

Pad 1

Solo

15

17

19

Perc.

J. Gtr.

E. Gtr.

E. Bass

Pad 1

FX 5

Solo

21

Perc.

J. Gtr.

E. Gtr.

E. Bass

Pad 1

FX 5

Solo

23

Perc.

J. Gtr.

E. Gtr.

Kora

E. Bass

Pad 1

FX 5

Solo

25 7

Perc.

J. Gtr.

E. Gtr.

Kora

E. Bass

Pad 1

FX 5

Solo

27

Perc.

J. Gtr.

E. Gtr.

E. Bass

Pad 1

FX 5

Solo

29

Perc.

J. Gtr.

E. Gtr.

Kora

E. Bass

Pad 1

FX 5

Solo

31

Perc.

J. Gtr.

E. Gtr.

Kora

E. Bass

Pad 1

FX 5

Solo

33

Perc.

J. Gtr.

E. Gtr.

E. Bass

Pad 1

FX 5

Solo

35

Perc.

J. Gtr.

E. Gtr.

E. Bass

Pad 1

FX 5

Solo

Appl.

37

E. Gtr.

E. Bass

S.

Pad 1

FX 5

Solo

Appl.

40

Perc.

E. Gtr.

E. Bass

S.

Pad 1

FX 5

Solo

42

Perc.

E. Gtr.

Kora

E. Bass

Pad 1

FX 5

Solo

45

Perc.

J. Gtr.

E. Gtr.

E. Bass

Rev. Cym.

Pad 1

FX 5

Solo

47

Perc.

J. Gtr.

E. Gtr.

E. Bass

Pad 1

FX 5

Solo

49

Perc.

J. Gtr.

E. Gtr.

E. Bass

Pad 1

FX 5

Solo

51

Perc.

J. Gtr.

E. Gtr.

E. Bass

Pad 1

FX 5

Solo

53

Perc.

J. Gtr.

E. Gtr.

Kora

E. Bass

Pad 1

FX 5

Solo

55 15

Perc. 

J. Gtr. 

E. Gtr. 

Kora 

E. Bass 

Pad 1 

FX 5 

Solo 

57 

Perc. 

J. Gtr. 

E. Gtr. 

E. Bass 

Pad 1 

FX 5 

Solo 

59

Perc.

J. Gtr.

E. Gtr.

E. Bass

Pad 1

FX 5

Solo

61

Perc.

J. Gtr.

E. Gtr.

Kora

E. Bass

Pad 1

FX 5

Solo

3 6 3

63 17

Perc.

J. Gtr.

E. Gtr.

Kora

E. Bass

Pad 1

FX 5

Solo

65

Perc.

J. Gtr.

E. Gtr.

E. Bass

Pad 1

FX 5

Solo

67

Perc.

J. Gtr.

E. Gtr.

E. Bass

Pad 1

FX 5

Solo

69

Perc.

J. Gtr.

E. Gtr.

E. Bass

Pad 1

FX 5

Solo

70

Perc.

J. Gtr.

E. Gtr.

E. Bass

Pad 1

FX 5

Solo

72

Perc.

J. Gtr.

E. Gtr.

E. Bass

Pad 1

FX 5

Solo

74

Perc.

J. Gtr.

E. Gtr.

E. Bass

Pad 1

FX 5

Solo

76

Perc.

J. Gtr.

E. Gtr.

E. Bass

Pad 1

FX 5

Solo

Appl.

3

78

Percussion

♩ = 72,999985

Copyright © 2003 by Tarcisio Marena
Copyright © 2003 by Tarcisio Marena

Percussion

71 Percussion 3

74

77 3

Jazz Guitar

♩ = 72,999985

12

15

17

19

21

23

25

27

29

31

Copyright © 2003 by Tarcisio Marena
Copyright © 2003 by Tarcisio Marena.

V.S.

33

35

46

48

50

52

54

56

58

60

9

62

64

66

68

70

72

74

76

78

Electric Guitar

♩ = 72,999985

3

6

14

20

24

29

35

2

42

3

3

48

53

58

Copyright © 2003 by Tarcisio Marenda
Copyright © 2003 by Tarcisio Marenda

2

Electric Guitar

63

71

74

Kora

♩ = 72,999985

7

12

11 4

31

6 10 6

44

8

56

5 3 6 3

63

3 3 17

Copyright © 2003 by Tarcnsio Marena
Copyright © 2003 by Tarcnsio Marena

Fretless Electric Bass

♩ = 72,999985

4 3 7

15

20

24

28

32

35

Copyright © 2003 by Tarcisio Marenda
Copyright © 2003 by Tarcisio Marenda

40

44

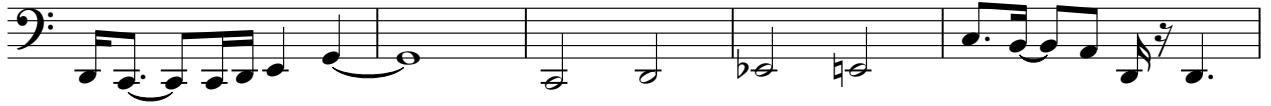

49

54

58

62

66

70

74

77

Soprano

♩ = 72,999985
Tarcisio Marenda

Copyright © 2003 by Tarcisio Marenda
Copyright © 2003 by Tarcisio Marenda

Reverse Cymbals

♩ = 72,999985

12 **30**

45 **35**

Copyright © 2003 by Tarcnsio Marenda
Copyright © 2003 by Tarcnsio Marenda

Pad 1 (New Age)

♩ = 72,999985

3

6

3

7

16

21

27

33

35

2

Copyright © 2003 by Tarcisio Marenda
Copyright © 2003 by Tarcisio Marenda

Pad 1 (New Age)

40

44

49

55

61

66

71

76

FX 5 (Brightness)

♩ = 72,999985

18

22

28

34

40

46

51

58

63

68

2

Copyright © 2003 by Tarcisio Marenda
Copyright © 2003 by Tarcisio Marenda

Viola

♩ = 72,999985

3/4

7

73

Copyright © 2003 by Tarcisio Marenda
Copyright © 2003 by Tarcisio Marenda

Solo

♩ = 72,999985

2

5

9

12

15

19

22

24

26

30

Copyright © 2003 by Tarcisio Marenza
Copyright © 2003 by Tarcisio Marenza

V.S.

60

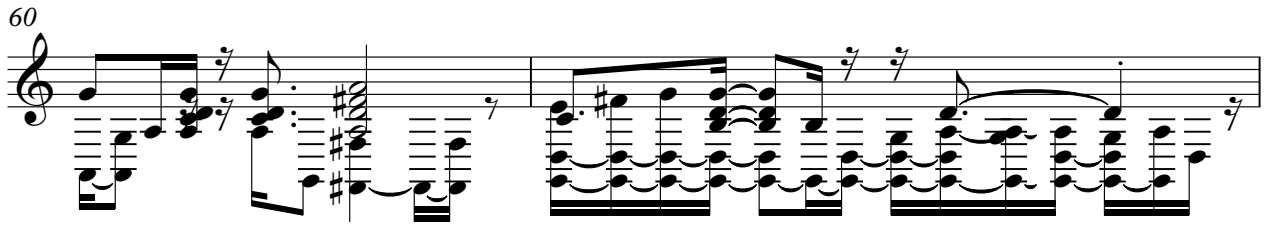

62

66

68

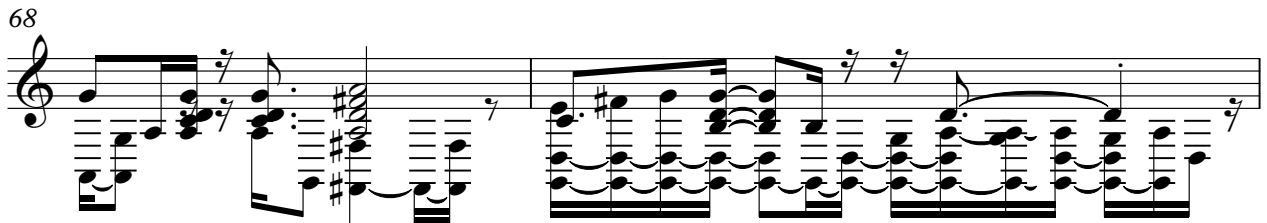

70

73

76

78

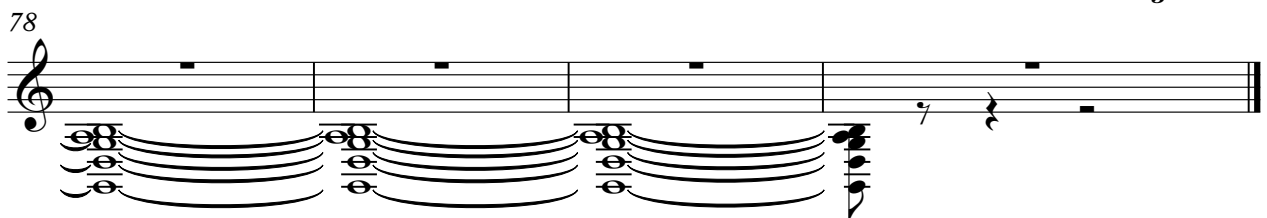

3

Applause

♩ = 72,999985

34

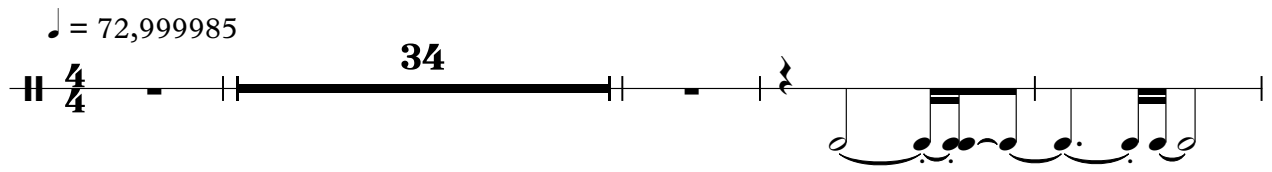

39

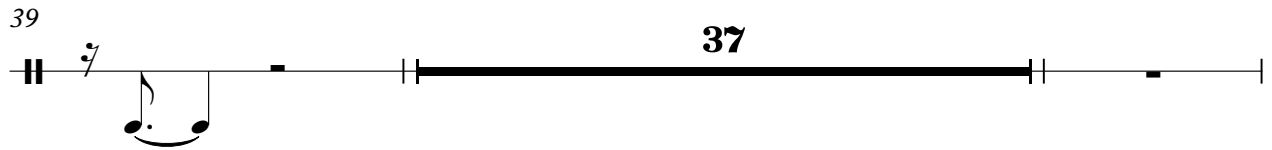

78

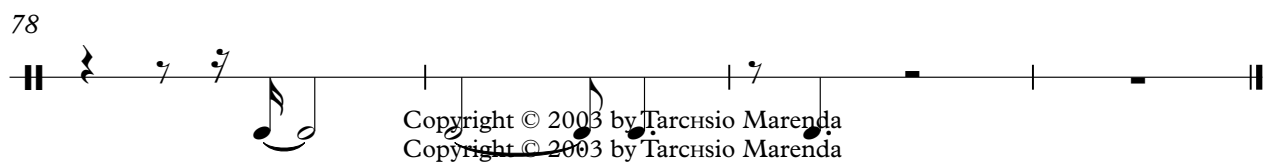

Copyright © 2003 by Tarcisio Marenda
Copyright © 2003 by Tarcisio Marenda