

♩ = 157,999939

Percussion 

Electric Guitar 

Electric Guitar 

Tarcsio Marena
Rock Organ 

Copyright © 2003 by Tarcsio Marena
Copyright © 2003 by Tarcsio Marena

3

Perc.

E. Gtr.

E. Gtr.

E. Gtr.

E. Bass

Organ

Syn. Str.

Solo

4

Perc.

E. Gtr.

E. Gtr.

E. Gtr.

E. Bass

Organ

Syn. Str.

Solo

5

Perc.

E. Gtr.

E. Gtr.

E. Gtr.

E. Bass

Organ

Syn. Str.

Solo

7

8

9

Perc.

E. Gtr.

E. Gtr.

E. Bass

Organ

Syn. Str.

Solo

10

Perc.

E. Gtr.

E. Gtr.

E. Gtr.

E. Bass

Organ

Syn. Str.

Solo

12

Perc.

E. Gtr.

E. Gtr.

E. Gtr.

E. Bass

Solo

14

Perc.

E. Gtr.

E. Gtr.

E. Bass

Solo

16

Perc.

E. Gtr.

E. Gtr.

E. Bass

Syn. Str.

Solo

18

20

22

Perc.

E. Gtr.

E. Gtr.

E. Bass

Tape Smp. Str

Syn. Str.

Solo

24

Perc.

E. Gtr.

E. Gtr.

E. Bass

Tape Smp. Str

Syn. Str.

Solo

27

Perc.

E. Gtr.

E. Gtr.

E. Bass

Tape Smp. Str

Syn. Str.

Solo

29

Perc.

E. Gtr.

E. Gtr.

E. Bass

Tape Smp. Str

Syn. Str.

Solo

31

Perc.

E. Gtr.

E. Bass

Tape Smp. Str.

Syn. Str.

Solo

33

Perc.

E. Gtr.

E. Bass

Tape Smp. Str.

Syn. Str.

Solo

35

Perc. E. Gtr. E. Bass Tape Smp. Str. Syn. Str. Solo

37

Perc. E. Gtr. E. Bass Tape Smp. Str. Syn. Str. Solo

38

Perc.

E. Gtr.

E. Bass

Tape Smp. Str.

Syn. Str.

Solo

40

Perc.

E. Gtr.

E. Bass

Tape Smp. Str.

Syn. Str.

Solo

42

Perc. E. Gtr. E. Bass

Tape Smp. Str. Syn. Str. Solo

43

Perc. E. Gtr. E. Bass

Tape Smp. Str. Syn. Str. Solo

44

Perc.

E. Gtr.

E. Bass

Tape Smp. Str

Syn. Str.

Solo

45

Perc.

E. Gtr.

E. Bass

Tape Smp. Str

Syn. Str.

Solo

46

Perc.

E. Gtr.

E. Bass

Tape Smp. Str

Syn. Str.

Solo

48

Perc.

E. Gtr.

E. Bass

Tape Smp. Str

Syn. Str.

Solo

50

Perc.

E. Gtr.

E. Bass

Tape Smp. Str.

Syn. Str.

Solo

52

Perc.

E. Gtr.

E. Bass

Tape Smp. Str.

Syn. Str.

Solo

54

Perc. E. Gtr. E. Bass Tape Smp. Str. Syn. Str. Solo

56

Perc.

E. Gtr.

E. Gtr.

E. Bass

Organ

Tape Smp. Str

Syn. Str.

Solo

57

Perc.

E. Gtr.

E. Gtr.

E. Bass

Organ

Syn. Str.

Solo

59

Perc.

E. Gtr.

E. Gtr.

E. Bass

Organ

Syn. Str.

Solo

60

Perc.

E. Gtr.

E. Gtr.

E. Bass

Organ

Syn. Str.

Solo

61

Perc.

E. Gtr.

E. Gtr.

E. Bass

Organ

Syn. Str.

Solo

62

Perc.

E. Gtr.

E. Gtr.

E. Bass

Organ

Syn. Str.

Solo

63

Perc.

E. Gtr.

E. Gtr.

E. Bass

Organ

Syn. Str.

Solo

65

Perc.

E. Gtr.

E. Gtr.

E. Bass

Solo

68

Perc.

E. Gtr.

E. Gtr.

E. Bass

Solo

70

Perc.

E. Gtr.

E. Gtr.

E. Bass

Solo

72

Perc.

E. Gtr.

E. Gtr.

E. Bass

Tape Smp. Str

Syn. Str.

Solo

||

74

Perc.

E. Gtr.

E. Gtr.

E. Bass

Tape Smp. Str

Syn. Str.

Solo

76

Perc. 

E. Gtr. 

E. Gtr. 

E. Bass 

Tape Smp. Str. 

Syn. Str. 

Solo 

78

Perc. 

E. Gtr. 

E. Gtr. 

E. Bass 

Tape Smp. Str. 

Syn. Str. 

Solo 

80

Perc.

E. Gtr.

E. Gtr.

E. Bass

Tape Smp. Str

Syn. Str.

Solo

82

Perc.

E. Gtr.

E. Gtr.

E. Bass

Tape Smp. Str

Syn. Str.

Solo

84

Perc. E. Gtr. E. Bass

Tape Smp. Str. Syn. Str. Solo

86

Perc. E. Gtr. E. Bass

Tape Smp. Str. Syn. Str. Solo

88

Perc.

E. Gtr.

E. Bass

Tape Smp. Str.

Syn. Str.

Solo

90

Perc.

E. Gtr.

E. Bass

Tape Smp. Str.

Syn. Str.

Solo

91

Perc.

E. Gtr.

E. Bass

Tape Smp. Str.

Syn. Str.

Solo

93

Perc.

E. Gtr.

E. Gtr.

E. Bass

Tape Smp. Str.

Syn. Str.

Solo

95

Perc.

E. Gtr.

E. Gtr.

E. Bass

Tape Smp. Str

Syn. Str.

Solo

96

Perc.

E. Gtr.

E. Gtr.

E. Bass

Tape Smp. Str

Syn. Str.

Solo

99

Perc. 

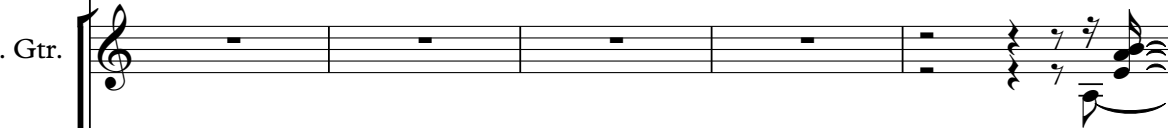
E. Gtr. 

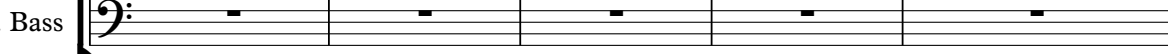
E. Bass 

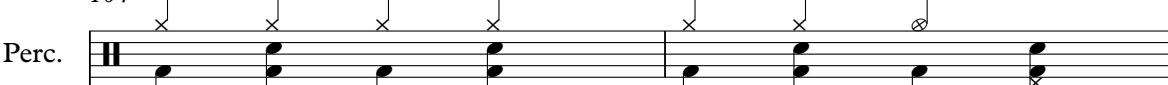

104

Perc. 

E. Gtr. 

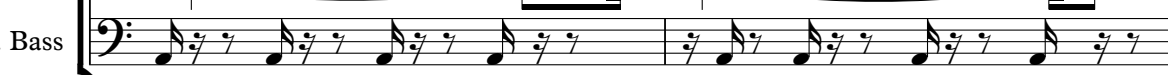
E. Bass 

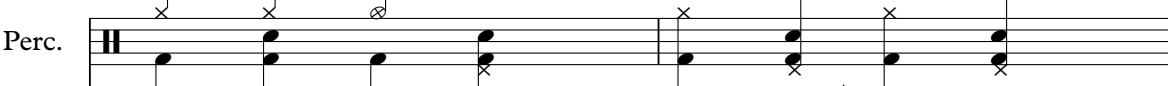

106

Perc. 

E. Gtr. 

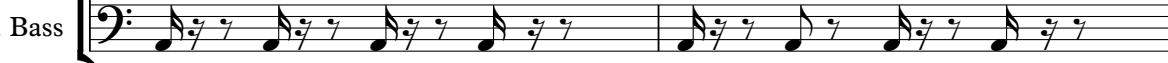
E. Bass 

108

Perc. 

E. Gtr. 

E. Gtr. 

E. Bass 

110

Perc. 

E. Gtr. 

E. Gtr. 

E. Bass 

Tape Smp. Str 

Syn. Str. 

Solo 

112

Perc. 

E. Gtr. 

E. Gtr. 

E. Bass 

Tape Smp. Str 

Syn. Str. 

Solo 

114

Perc.

E. Gtr.

E. Bass

Tape Smp. Str.

Syn. Str.

Solo

116

Perc.

E. Gtr.

E. Bass

Tape Smp. Str.

Syn. Str.

Solo

118

Perc.

E. Gtr.

E. Bass

Tape Smp. Str.

Syn. Str.

Solo

120

Perc.

E. Gtr.

E. Bass

Tape Smp. Str.

Syn. Str.

Solo

122

Perc.

E. Gtr.

E. Gtr.

E. Bass

Tape Smp. Str

Syn. Str.

Solo

125

Perc.

E. Gtr.

E. Gtr.

E. Bass

Tape Smp. Str

Syn. Str.

Solo

127

Perc.

E. Gtr.

E. Gtr.

E. Bass

Tape Smp. Str

Syn. Str.

Solo

129

Perc.

E. Gtr.

E. Gtr.

E. Bass

Tape Smp. Str

Syn. Str.

Solo

133

E. Gtr.

E. Gtr.

E. Bass

Tape Smp. Str.

Syn. Str.

Solo

136

E. Bass

Tape Smp. Str.

Syn. Str.

Solo

Percussion

♩ = 157,999939
2

7

12

16

20

24

28

32

36

40

Copyright © 2003 by Tarcisio Marenza
Copyright © 2003 by Tarcisio Marenza

V.S.

Percussion

85

89

93

98

104

110

114

118

122

127

V.S.

4

Percussion

129

Electric Guitar

♩ = 157,999939

2

5

7

9

12

18

24

28

26

Copyright © 2003 by Tarcnsio Marena
Copyright © 2003 by Tarcnsio Marena

56

58

60

62

64

71

76

81

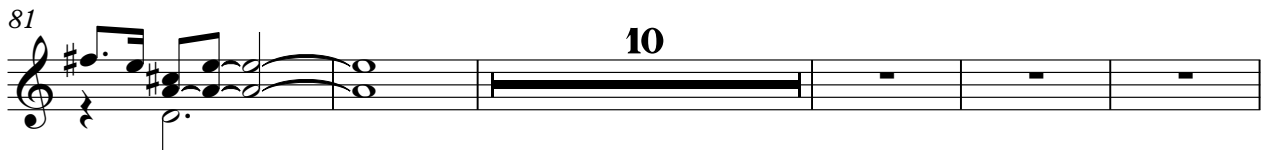

96

110

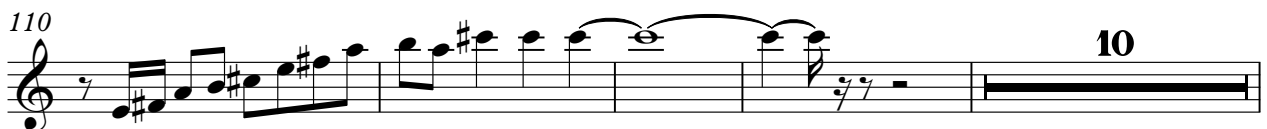

124

2

131

3

Electric Guitar

♩ = 157,999939

2

5

7

10

13

16

19

23

27

30

Copyright © 2003 by Tarcisio Marenda
Copyright © 2003 by Tarcisio Marenda

V.S.

33

36

39

42

44

47

50

53

56

59

V.S.

91

94

96

104

107

110

113

116

119

122

125

127

129

132

Electric Guitar

♩ = 157,999939

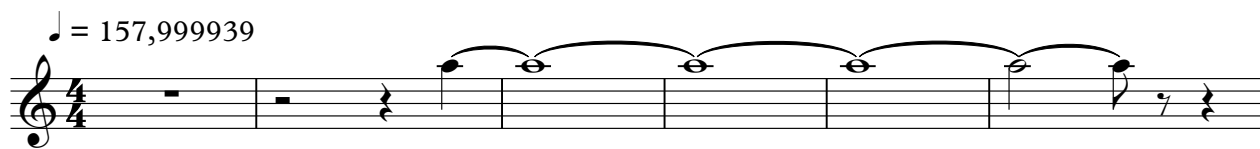

7 **3** **127**

Copyright © 2003 by Tarcnsio Marenda
Copyright © 2003 by Tarcnsio Marenda

5-string Electric Bass

♩ = 157,999939

2

7

11

15

19

23

27

31

34

38

Copyright © 2003 by Tarcisio Marenda
Copyright © 2003 by Tarcisio Marenda

V.S.

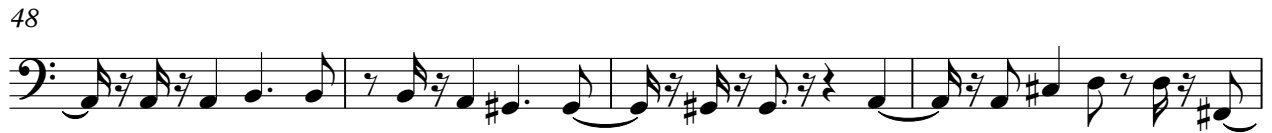

122

126

130

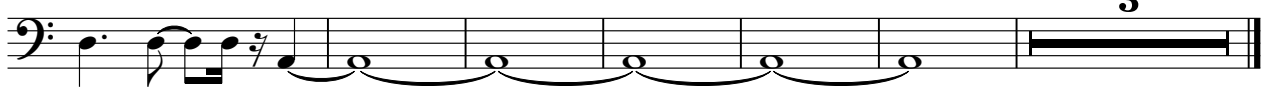

Rock Organ

♩ = 157,999939
Tarcisio Marena

Copyright © 2003 by Tarcisio Marena
Copyright © 2003 by Tarcisio Marena

Rock Organ

56

58

61

63

Tape Sampler Keyboard [Strings]

♩ = 157,999939

18

24

30

36

43

49

55

16

74

Copyright © 2003 by Tarcisio Marena
Copyright © 2003 by Tarcisio Marena

80

87

94

111

117

124

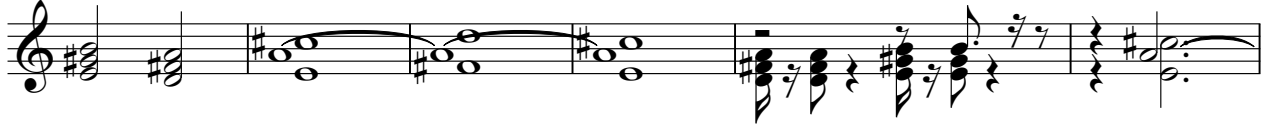

130

134

Synth Strings

Copyright © 2003 by Tarcnsio Marenda
Copyright © 2003 by Tarcnsio Marenda

Synth Strings

73

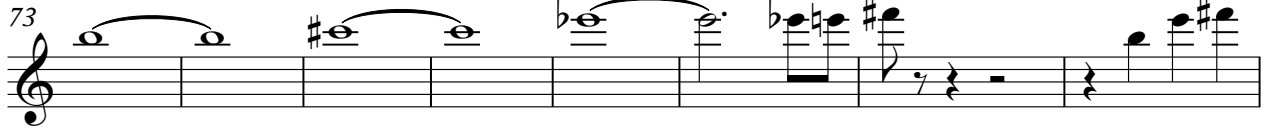

81

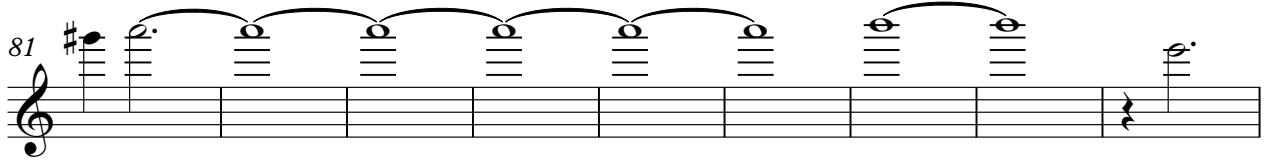

90

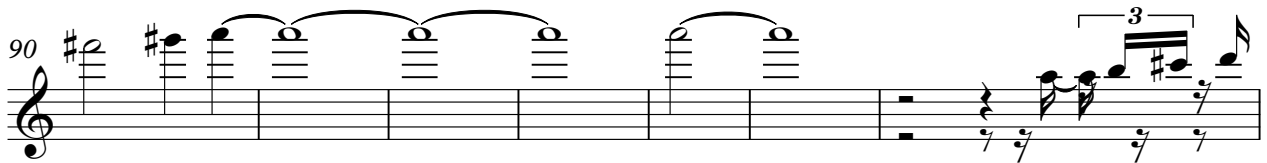

97

13

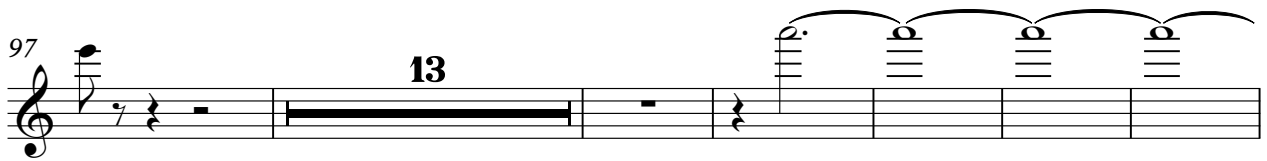

116

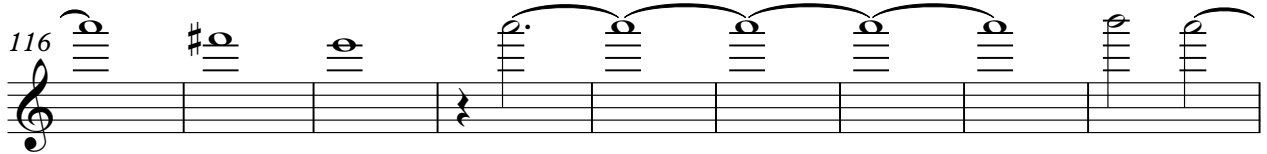

125

132

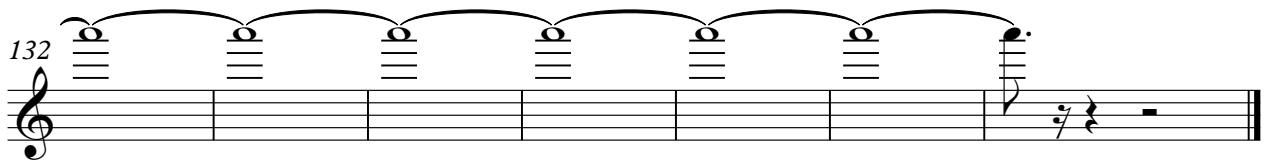

Solo

♩ = 157,999939

2

5

8

11

15

20

23

27

30

34

Copyright © 2003 by Tarcisio Marenda
Copyright © 2003 by Tarcisio Marenda

V.S.

73

77

81

84

88

91

95

96

12

110

113

116

121

125

128

131